Average net paid circulation of THE CHICAGO TRIBUNE July, 1924:
Daily - - - 612,572
Sunday - - 891,040

Chicago Daily Tribune

THE WORLD'S GREATEST NEWSPAPER

FINAL EDITION

VOLUME LXXXIII—NO. 201 C [COPYRIGHT 1924 BY THE CHICAGO TRIBUNE] THURSDAY, AUGUST 21, 1924.—34 PAGES THIS PAPER CONSISTS OF TWO SECTIONS—SECTION ONE ** PRICE TWO CENTS IN CHICAGO AND SUBURBS ELSEWHERE THREE CENTS

NEW FRANKS PLOT; TRAP BOYS

HERRIOT TO WIN DAWES PACT O.K. FRIENDS CLAIM

Will Face French Chambers Today.

PARIS, Aug. 20.—[By Associated Press.]—Parliamentary groups today were actively generating enthusiasm or depression, according to their political complexion, but even Premier Herriot's worst enemies would not predict his fall when he faces the legislature tomorrow.

His friends say that the approval of the London accord is certain, while his adversaries expect merely to give him a few disagreeable hours and get themselves on the record.

The premier's opponents are downcast because they think they have excellent material to attack the government, particularly on Premier MacDonald's letter, which they interpret as showing that Great Britain is not a friend of France, and as a proof that the bankers will try to drive the French from the Ruhr before the time agreed upon at the international conference.

The trouble is that M. Herriot's political enemies do not care to attempt an overthrow of the government now that an apparent solution of the reparations question has been reached.

Pick Dawes Officials Today.

The first step towards actually putting the Dawes plan into operation probably will be taken at the [illegible] who will represent France in the Dawes plan organization, or at least the members of the committee of French experts who will cooperate with the Germans in putting the final touches to the plan for the economic evacuation of the Ruhr.

This evacuation will not begin until after the London agreements have been signed, which ceremony has been set for Aug. 30.

As there are many thousands of French and Belgian railroad men and large economic staffs who are comfortably settled in Germany, there will be quite a task to unscramble all of the affairs in which the civilian forces of occupation have taken part during the last year and a half.

Millerand Attacks Dawes Pact.

[Chicago Tribune Foreign News Service.]

PARIS, Aug. 20.—Former President Millerand, in an interview to be printed tomorrow, asserts that the Dawes plan robs France of all her "sure pledges" in exchange for "scraps of paper," meaning evacuation of the Ruhr against promises which can only be executed after two years, if ever.

It is understood on the highest authority tonight that former Premier Poincare will not speak against Premier Herriot in the senate tomorrow when he reports on the Dawes proposals.

Belgium Approves Agreement.

BRUSSELS, Aug. 20.—[By the Associated Press.]—After listening today to a detailed account of the recent reparation conference in London, the Belgian cabinet unanimously indorsed the conduct of affairs by Premier Theunis and Foreign Minister Hymans and congratulated them on the agreements reached.

Expects U. S. to Drop Debt.

ROME, Aug. 20.—[By the Associated Press.]—The minister of finance, Prof. De Stefani, and the minister of economy, Sig. De Nava, have given their impressions in interviews published in Rome newspapers on their return from the London conference. Sig. De Nava, referring to the question of interallied debts, contended that, having regard for the fact that the Dawes plan represents a diminution in the claims all around, it could not be thought of that America and Great Britain would not release their claims.

German Action Seems Certain.

[Chicago Tribune Foreign News Service.]

BERLIN, Aug. 20.—Political circles are convinced that the German government will be successful in its efforts to force the nationalists to approve the London agreement on the Dawes plan. The Nationalists had a long round of conferences yesterday and today, at which was discussed the advisability of walking out of the reichstag while the other members were voting on the London agreement. This could be interpreted as a protest and at the same time it would enable the government to obtain a two-thirds vote for the Dawes legislation.

Pennsylvania Paper, 100 Years Old, Suspends

Doylestown, Pa., Aug. 20.—The Bucks County Daily News today announced suspension. The paper was founded almost 100 years ago and was first called the Bucks County Democrat. [illegible]

NEWS SUMMARY

LOCAL.

Brothers, 11 and 19, confess extortion letter to Jacob Franks; asked $8,000 on threat of death to family. Page 1.

Jacob Franks breaks down, gropes way from courtroom as attorney for state paints Bobby's murder; women weep; slayers are moved. Page 1.

Women almost start a riot when Norris baby, whose mother is heiress to millions, is shown at baby show of Aurora fair. Page 1.

Mrs. Otto Lehmann wins divorce on cruelty charge; terms of alimony agreed upon. Page 3.

Storms in central west wreak havoc. Page 3.

Public improvements costing $25,000,000 to be under way by Oct. 1. Page 5.

Lockport saloon, continuously open forty years, is raided. Page 5.

Man and boy die, bringing toll of speed in county to 397. Page 7.

Lucy Page Gaston, famed as foe of cigaret, dies. Page 10.

Negro league convention hears progressiveness of race praised by Tuskegee head and Mayor Dever. Page 11.

Coroner Wolff dismisses his physician, Dr. E. R. Le Count, for manner in which he conducted postmortems. Page 12.

Referee in bankruptcy seeks data on new Peterson printing house. Page 12.

FOREIGN.

Premier Herriot faces French parliament with Dawes pact today; Paris believes work will be approved. Page 1.

Murderers in England rushed to trial within month after arrest. Page 2.

British treasury chief attacks Dawes pact; sees British trade menace in proposed Franco-German treaty. Page 3.

U. S. world flyers ready to fly to Greenland today. Page 3.

Russia's sharp refusal to meet U. S. demands in turning over of Peking legation to soviet ambassador presents troublesome problem for Japanese [illegible]. Page 13.

[illegible] air on first trial flights over Germany next Tuesday or Wednesday. Page 13.

DOMESTIC.

U. S. stages sham mail train holdup on New York Central to test efficiency of new armored mail cars. Page 1.

Kid McCoy's sister gives up jewels which belonged to Mrs. Theresa Mors, slain divorcee. Page 4.

Georgia stops marriage mill for five days under new law; licenses now require that long to wait. Page 12.

Wisconsin soldier believed dead welcomed home after mother had three times failed to identify him. Page 14.

Astronomers watch Mars as it creeps nearer to the earth than it has been since 1804. Page 18.

POLITICAL.

Senator Dial and political opponent arrested for fighting at a campaign meeting. Page 1.

Charley Bryan, brother of William Jennings, dreamer, is a doer. Page 4.

Coolidge has 3 to 1 lead on Bob and 5 to 1 on Davis in Aurora fair straw vote. Page 5.

Many labor leaders assure William M. Butler they will support G. O. P. and won't follow Gompers to La Follette. Page 6.

Senator Jones [Dem., N. M.] sees a possible 346 electoral vote for Davis and Bryan. Page 6.

Judge Norman L. Jones, Democratic gubernatorial candidate, attacks high taxes in speech at Aurora fair. Page 7.

SPORTING.

Champ Bill Tilden draws Manuel Alonso of Spain as his first rival in national singles net meet. Page 15.

Yanks eliminate one Australia doubles team in net meet, but Aussies win in other feature match. Page 15.

William Wallace of Lincoln Park wins two matches and enters semifinals of Cook county amateur golf meet. Page 15.

Polo association picks American team to meet British four in internation cup play. Page 16.

Helen Filkey and Nellie Todd win senior and junior titles in girls' track meet. Page 16.

The Runt beats eastern mud running champion at Hawthorne. Page 16.

Boston Braves hand Cubs double coat of whitewashing. Page 17.

White Sox pass open date taking "nonskid" lessons; play Senators today. Page 17.

Brooklyn beats Pittsburgh again, 3 to 2, and takes third place. Page 17.

Dundee resigns as featherweight champion. Page 17.

EDITORIALS.

Bevo Bryan; Where the Taxes Go; The Twelve Hour Day; The American Red Campaign; Building Profits; Everybody Wants to Come, Nobody Wants to Go. Page 8.

MARKETS.

Warm weather forecast cuts grain prices. Page 22.

Wall street trading for day immense; many price changes; tone good. Page 21.

Scrutator discusses radicals' bogy of plots by supermen. Page 23.

Steel trade reviews show business is better. Page 23.

Better grades of hogs sell at advance. Page 26.

CARTOONS OF THE DAY

[Copyright: 1924: By The Chicago Tribune.]

On the trail of the Fighting Bobcat.

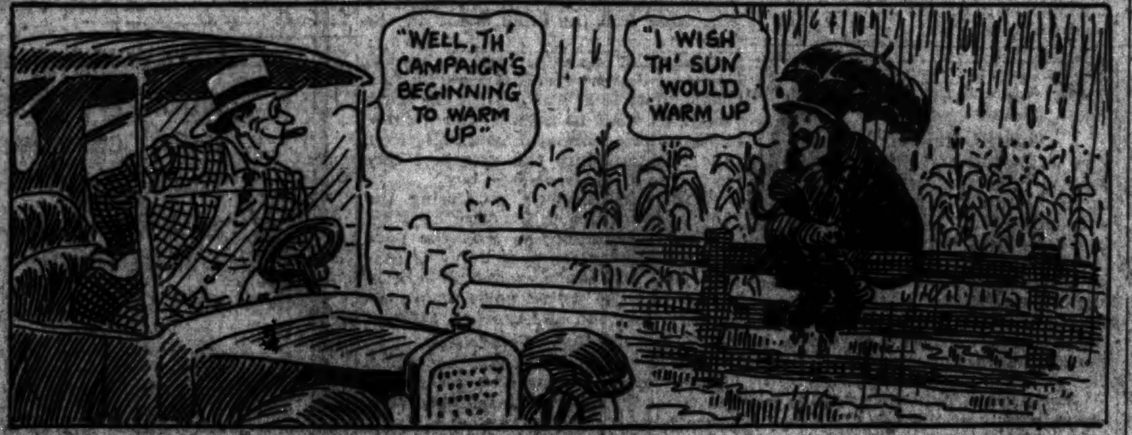

Down in the Corn Belt.

This duet is going to be worth hearing.

Senator Dial and Foe Held for Fighting

Gaffney, S. C., Aug. 20.—United States Senator Nathaniel B. Dial and State Insurance Commissioner John J. McMahan, who is opposing the senator for renomination, were arrested today after a personal encounter between them at a campaign meeting.

SENATOR N. B. DIAL.

Charging that McMahan had referred to him as a "dirty liar," Senator Dial was said by spectators to have advanced on his opponent, armed with a chair, and to have been intercepted by the chairman of the meeting with the help of several of those in the audience.

Convene Court for Them.

Mayor Jones ordered a special session of the police court to permit the candidates to plead and keep their speaking engagements for tomorrow. The mayor then postponed the date of their trial "until after the close of the campaign."

Following a custom of long standing in South Carolina, Dial, McMahan and the two other candidates for the nomination have been touring the state together and holding meetings at which they match their wits in a series of four-sided debates.

Recently, during a meeting at Greenwood, feeling between the senator and the insurance commissioner mounted to a pitch that nearly precipitated a personal encounter.

"Chivalry" the Issue.

The principal cause of trouble on that occasion was a statement by McMahan that Dial had violated the traditions of "southern chivalry" by employing his daughter in his office in Washington.

Today's clash occurred shortly after the meeting here had convened. Senator Dial asked McMahan to withdraw his objectionable statement, which had been issued after the senator had refused to withdraw an intimation that McMahan was not in the race to win, but was acting as a stalking horse for another aspirant.

Events then succeeded each other so rapidly the meeting broke up in a turmoil and charges of disorderly conduct were lodged against the two candidates.

TRIO KIDNAPS, SHOOTS YOUTH; 2 GIRLS SOUGHT

Three men in an auto met Leo Serdinski of 2035 West 40th place as he neared his home last night, kidnaped him, took him home, and, as he got out of the car, shot him. He is in the county hospital and his condition, doctors say, is serious.

The police are seeking Fred Bojeski of Hinsdale and two sisters, Sophie and Rose Stutt, 2842 Colin avenue, to question them concerning the shooting.

Serdinski said Bojeski and he had been suitors of the girls, but that the latter's friendship with Rose was broken up a short time ago and Bojeski blamed him for Rose's attitude. Last Saturday Serdinski received a letter in which his life was threatened. The police will question Bojeski concerning this letter also.

203 Filipino Scouts Given Prison Terms for Mutiny

[Chicago Tribune Foreign News Service.]

MANILA, Aug. 21.—A court martial at Fort McKinley today sentenced 203 members of the Philippine scouts to discharge from the service and five years imprisonment for mutiny. The men had refused to obey orders. Five were acquitted.

THE WEATHER

THURSDAY, AUG. 21, 1924.

Sun rises at 6:03 a. m.; sunset at 7:44 p. m. Moon rises at 11:43 p. m. Jupiter is evening star.

Chicago and vicinity—Partly overcast Thursday and Friday; probably showers and thunderstorms by Thursday night; rising temperature; moderate to fresh east, shifting to south, winds.

Illinois—Partly overcast Thursday and Friday; probably local showers and thunderstorms; warmer north portion Thursday.

TRIBUNE BAROMETER.

TEMPERATURES IN CHICAGO

MAXIMUM, NOON.....78
MINIMUM, 3 P. M.....64

3 a. m.....69	Noon.....78	8 p. m.....64
4 a. m.....69	1 p. m.....77	9 p. m.....64
5 a. m.....69	2 p. m.....69	10 p. m.....64
6 a. m.....69	3 p. m.....69	Unofficial—
7 a. m.....70	4 p. m.....68	11 p. m.....64
8 a. m.....70	5 p. m.....67	Midnight.....65
9 a. m.....70	6 p. m.....66	1 a. m.....64
10 a. m.....74	7 p. m.....65	2 a. m.....64
11 a. m.....77		

Mean temperature for 24 hours to 8 p. m. 71; normal for the day, 72. Deficiency of temperature since Jan. 1, 305.

Precipitation for 24 hours to 8 p. m., trace. Excess of precipitation since Jan. 1, 3.94 inches.

Barometer, 8 a. m., 29.93; 8 p. m., 29.96. Highest wind velocity, 16 miles an hour from the north at 3 p. m.

[Official weather table on page 26.]

Heiress' Baby Almost Stops Aurora Fair

(Picture on back page)

Aurora, Ill., Aug. 20.—[Special.]—Women, eager to see one of the richest babies in the world, almost wrecked the baby show of the Central States fair here today. The baby was the daughter of Mr. and Mrs. Lester Norris of St. Charles, Ill. Mrs. Norris (Delora Angell) is the heiress of the many millions left by John W. Gates.

When the crowd learned that the Norris youngster was entered in the better babies conference, several hundred women rushed to the glass house in the Woman's building where the babies are shown. There they pushed and fought for a vantage point, and the wrecking of the house was threatened.

Women Begin to Scream.

Photographers saw the mêlée and, unlimbering their tripods, began taking flashlight photos. The booming of the powder started the women to screaming. Nurses and doctors lost their calm and tried to shoo the women away. And the babies began howling. One of the doctors got so wrought up that he turned in alarms to the fair grounds police. He then decided these bluecoats were not numerous enough and called out the Aurora city police.

It took the police half an hour to quiet the crowd.

Takes Baby Away.

Meanwhile Mrs. Norris had run to the baby house crying: "They've frightened my baby into hysterics." She carried the child away.

Before the excitement the Norris baby had been examined and proved almost perfect. The examiners gave the youngster, whose name is La Verne, a score of 99.

Whether or not this score will win the prize will not be known until the end of the week. Six hundred babies are her competitors.

La Verne is 8 months old. When she was entered in the baby show Mr. and Mrs. Norris asked the management to keep her identity a secret.

Trio Binds, Gags Man, Takes $7,500 in Jewelry

James J. Mikola stepped to the rear of his home at 731 Foster avenue last night to show his garage to a stranger who had responded to his for rent advertisement. Opening the door he found two other men waiting beside a large automobile. The trio bound and gagged Mikola, carried out a small safe from his home, and drove away with it. The strong box contained jewelry valued at $7,500, Mikola said.

BROTHERS, 11 AND 19, ADMIT $8,000 THREAT

Wanted Money to Start Grocery.

(Pictures on back page)

Fielding Smith, 19 years old, and his "kid brother," Earl, 11, confessed to police last night that they had written a letter to Jacob Franks, father of murdered Bobby Franks, demanding $8,000, threatening that Mr. Franks' wife and daughter would be killed if they did not get the money.

Earl was arrested by Sergts. William Crot and Frank Johnson as he searched through a rubbish box for two decoy packages of "money" left there according to instructions sent out in the extortion letter. Fielding was nabbed a few hours later.

Boy Admits Crime.

When the youngest boy was questioned at the detective bureau by Capt. William Schoemaker, Attorney Samuel Ettelson, and Mr. Franks, he admitted he wrote the letter himself, but added he was given the stamps with which to mail it by his brother, Fielding. A squad of police was sent to his home at 1529 Congress street, where the older brother was arrested as he was eating supper.

Fielding readily admitted knowledge of the plot and said he would tell all later. At the detective bureau he broke down and confessed he was the originator of the plan and that he made Earl write the letter and go [illegible] when the time came. The younger brother [illegible] to talk at first, but later told Capt. Schoemaker the whole story.

Thought He Was Smarter.

"I read a lot about the case of Loeb and Leopold and decided I could be smarter than they," Fielding confessed. "They were college graduates and got caught and I only went to grammar school back in Indiana. I figured I could get away with it.

"Earl wrote the letter because I thought if he got caught they wouldn't do anything to him because he is so little. Just a kid, anyway. I gave him the stamps and he mailed the letters. We wrote three letters. The first was sent, the second was destroyed because it wasn't right, and the third was sent Friday morning."

"What were you going to do with the money?" asked Attorney Ettelson.

Wanted to Start Grocery.

"Well, I thought I might start a grocery. I was to get half and Earl half."

Capt. Schoemaker was inclined to believe there might be some one else in the plot and ordered the arrest of the boys' eldest brother, Loren, 22 years old. After a questioning the police were convinced he was not involved. Fielding was employed at the Standard Brush company, 1046 West Van Buren street. He was working at the time his brother was arrested, it being the plan that he should have an alibi in case he was implicated.

Decoy Is Effective.

The arrest of the boy took place about 3 o'clock after Sergts. Frank Johnson and William Crot had laid in wait for several hours for the suspect to appear and pick up the decoy packages left behind the Laflin station of the elevated.

Mr. Franks received the letter in the morning mail Saturday. He immediately communicated with Attorney Ettelson, who turned the matter over to the police. Newspapers were torn to the size of paper currency and placed in two baking powder cans, as was directed in the letter.

Disguises Used by Police.

Sergt. Johnson put on a pair of overalls, smudged his face with grease, and drove his Ford automobile to a place where he could observe the rear of the station. Sergt. Crot boarded an elevated train and rode to the Laflin station, dropped the cans over the railing and left.

A short while later, young Smith appeared and walked casually to the rubbish box where the cans were lying. He had picked them up and started away when Sergt. Johnson placed him under arrest.

Second Attempt on Franks.

The arrest of Smith marks the second time extortionists attempting to get money from Mr. Franks have been seized as they went to pick up their "loot." Ignatius Crombes, 721 North Racine avenue; Walter Derus, same address; and Walter Borgca, 1064 Fry street, were arrested two months ago as they tried to obtain a decoy package thrown by Mr. Franks on Goose island.

The three men said they had read of the murder of young Franks by Nathan F. Leopold Jr., and Richard Loeb, and had decided they could succeed where the young slayers had failed. They are now under indictment in the Criminal court.

Sham Holdup Proves Mail Is Safe Now

Tilly Foster, N. Y., Aug. 20.—[By the Associated Press.]—Pseudo bandits tonight held up a New York Central train and braved calcium flares, gunfire and movie cameras in a sham battle staged to demonstrate the impregnability of the government's newly equipped bandit proof mail cars.

The holdup was repulsed without casualties to the train crew. Of the six hired make-believe bandits three were listed as "killed," two were "captured," and one was "missing."

Officials of the post office department at Washington and New York city, as well as department chiefs of the New York Central, who supervised the demonstration, declared it a complete success. The government, they said, would now proceed to equip 3,000 mail cars with the battlefield flares, riot guns, firing shields, shot spreaders, and other warlike devices used in repulsing tonight's prearranged attack.

Scene of "Holdup."

This little village of Tilly Foster, fifty-one miles from New York, was well chosen for the sham battle. The locale might have been transported from a dime thriller of wild west fiction.

There was a huge locomotive belching black smoke as it tore along with four lurching mail coaches. There was the curve it rounded as it dove past a little lake.

Two of the make-believe train robbers leaped directly in the path of the onrushing train, waving a red lantern. Two frantic blasts of the whistle, grinding brakes, and the train stopped. A bandit jumped into the engine cab. Another got at the couplings which fastened the engine to its train. Shortly the engine puffed ahead along the rails [illegible].

Meanwhile [illegible] appeared at the [illegible] windows of the [illegible] mail car. The twenty mail clerks therein appeared determined to guard, at all costs, the 1,200 pieces of "dead letter" mail that had been stuffed into bags for the holdup.

Riot Guns Belch "Lead."

Five bandits, with five rifles, blazed away at No. 1 mail car. Instantly, the noses of four riot guns appeared from portholes in the side of the car, and, rotating slowly, began belching theoretical lead in all directions. At the same time, long sticks of calcium were thrust from other portholes and the right of way within a radius of a hundred yards became as bright as mid-day as they blazed forth.

The bandits appeared disconcerted, but their leader yelled, "Get under their guns; close up on 'em," and they charged the car again.

Up to the edge of the track they charged, and beneath the car when, to their dismay, other riot guns appeared from portholes over their heads. The guns were fired directly downward, but their charges of theoretical buckshot were caught two feet from the ground, upon a conical deflector, which sent the bits of lead flying in all directions at the height of a man's knees.

Mail Clerks Win Battle.

That was too much for the bandits. Three of their number already lay motionless beside the rails. The remaining two held up their hands in surrender. The third, who had held a pistol over the engineer and fireman as the locomotive was driven off, never came back. The robbery had been foiled.

The bandit-proof features of the demonstration car, installed since the holdup of a mail train near Chicago last June and the theft of $2,500,000 worth of registered matter, were mostly adaptations of war practices.

The car, built of steel, was already practically bullet-proof. To add to its invulnerability, all windows had been replaced with heavy glass, reinforced with woven wire, which, though it cracked, remained in place beneath the battering of rocks and pistol butts. The demonstrators said the glass also would resist gas bombs and fumes.

"Th' on'y old people I see ar're undther thirty. They are old an' wurruld weary. They write old, old sad books. They have penethrated th' illusions iv life. They are without hope."

Mr. Dooley On Old Age

by Finley Peter Dunne

In Sunday's Tribune

Want Ad Index Page 26

FRANKS BREAKS DOWN; WOMEN WEEP IN COURT

Father Quits Trial at Crime Painting.

BY ORVILLE DWYER.

(Picture on back page)

Bobby Franks' father got up out of his chair and walked rather blindly out of the courtroom. A woman put her handkerchief to her eyes, then another and another. Soon scores were weeping.

The smiles were gone from the faces of "Dickie" and "Babe." They stared soberly at the floor with studied efforts not to meet eyes that sought them out as Assistant State's Attorney Joseph P. Savage pointed a finger at them and called them "these fiends, these murderers."

Mr. Savage was heard for a brief forty minutes before Judge Caverly's court closed the climax of the aged father of the little victim shuffling out of the room because he could no longer bear up under the picture that the prosecutor painted.

Departs Amid Tears.

And the tears of mothers and sisters of other little boys like Bobby Franks were flowing as the old man stumbled out. It was the first time that eyes have been moist with sympathy for the victim.

Only once before have tears been shed during the trial. That was when Nathan and Richard stood up to the bar to plead guilty. Then Nathan Leopold [illegible]

Mr. Savage followed Assistant State's Attorney Thomas Marshall, who had continued all day until 3:40 o'clock in the afternoon to pile up what appeared to be an impregnable mountain of law to show that Judge Caverly can do no other thing than send these two youthful slayers to the gallows.

Mr. Marshall told Judge Caverly that under the law he has no choice, he must sentence Loeb and Leopold to death. If he does not, Marshall presumes to show by the law books that all the long line of men who have taken the mournful last walk from the death house in the county jail to the gallows have done so by mistake and their executions have been injustice after injustice.

Mr. Marshall claims further that not one bit of the testimony offered by the defense for Leopold and Loeb is competent as evidence to mitigate the punishment for their crime.

Sees Cry for Reform.

He says the whole defense that has been offered has nothing to do with the individual case of Leopold-Loeb, that it is simply a far cry for a change or a reform in the laws governing the punishment for murder.

Therefore, Mr. Marshall contends that the defense which has been offered may not be used to mitigate the punishment of Nathan and Richard, that while the law is what it is, Judge Caverly is bound by his oath of office to send them to the rope's end. And here again he has the tomes of Supreme courts' decisions to back him up.

He says: "Your honor has noted, of course, that the statutes fixing the penalty for murder and for kidnaping for ransom prescribe the extreme penalty."

Cites Communists' Case.

Then he cites from the famous so-called "communists" case, known in law as the "People vs. Lloyd," in which William Bross Lloyd and nineteen others were convicted and sentenced to the penitentiary at Joliet. He cites this from the decision of the Illinois Supreme court:

"The nature, character and extent of the penalty are matters for the legislature . . . and the courts can not interfere . . ."

And he backs that up with this from an Iowa Supreme court decision:

". . . the reform must come, if at all, through the law making powers and until these change the law the courts must administer the law as it stands."

Litany of the Law.

Marshall's voice is the antithesis of the booming voice of Savage. It is always high pitched, sing-song and somehow not so convincing in tone. But his argument is a sort of litany of the law and his logic appears to be as inexorable as the law itself.

With his law books always before him, Marshall attacks the testimony offered by the defense from every angle. After first contending that it is no defense at all, that it is not competent, because it is simply a demand for a change in the law having nothing to do with any individual case, he goes much further.

He cites cases to prove the responsibility of Leopold and Loeb. He attacks the insanity angle of the defense case. He attacks the philosophy of Leopold, and shows by citing [illegible]

preme court decisions that Leopold is by far not the first to become involved because of an anti-social philosophy.

He argues on the age of the defendants, on their alleged fantasies and mental weaknesses, and has ready scores of decisions shattering it all. He appears in the end to bring the whole defense tumbling down around the ears of Clarence Darrow and the Bachrach brothers, Benjamin and Walter.

Darrow Sits Unmoved.

But if Darrow is disturbed by it all, he does not seem to be. He sits like an old lion, between the two other counsel, and there is no worry in his face.

And what of the two defendants? They were cast down only that once when women were weeping and Savage was shouting and hurling his denunciation into their faces.

Leopold's eyes are brooding and somewhat sad and he seems to pay no attention, but Richard is animated and leans forward with lips apart as Prosecutor Marshall drones accounts of a number of murder cases.

"And the defendant in this case met the deceased at the intersection of this street and that boulevard. Words were exchanged and shots were fired in the dark. Testimony was to the effect that three flashes were seen. The deceased tumbled to the sidewalk and the defendant . . ."

Dickie Loeb is all ears and his eyes are shining as he listens. He might be back with his Teddy Bear again visualizing for the little stuffed playmate some figment of his imagination.

Marshall goes into some dry case, and Richard slumps back again and beetles his brow or reads over Darrow's shoulder some one of the countless letters that he has been getting as the trial goes on.

Marshall started his argument with the question of the responsibility of Leopold and Loeb for their actions. He stated to the court that "there are no degrees of responsibility and that if responsibility exists at all it exists for all purposes."

Mentions Haymarket Riots.

In backing up this assertion he read to the court from a decision in the Spies case, arising out of the Haymarket riots, and from a United States Supreme court decision concerning crimes committed by the Mormons in religious belief that religion was above the law.

"Now as a tangent to this responsibility," Mr. Marshall said, "we have it in evidence that Leopold Jr. asserted himself to be a superman. One witness said Leopold believed with the Nihilists of Russia that he, Leopold, was above the law.

"That is also what the anarchists believed, as the Spies case has it, but they were convicted and executed, because what they believed had no bearing on the fact that they had committed murder in violation of laws they did not believe in."

Hits at Philosophies.

In further contention with the Leopold-Loeb philosophies, he cited this from the United States Supreme court decision in the Mormon case:

"Laws are made for the government of actions and, while they cannot interfere with mere beliefs and opinions, they may with practices."

And so, he contended, it made no difference what Nathan and Richard believed; they were amenable to the law and under the law they must be sentenced to death for murder.

Then he went suddenly into a long list of legal and lay definitions of the "high crimes of murder and kidnaping for ransom," and he kept at it so persistently and so long that Judge Caverly interfered.

In this, perhaps, the chief justice gave some indication of his reactions to the testimony so far laid before him, for he said:

"Just a moment. I do not want to limit you at all, but it seems to me there is no necessity of reading cases defining malice when there has been a plea of guilty to murder with malice. The corpus delicti has been proved. They have not denied it.

"It is the same in this case. They have not denied anything here. They have not denied any allegation contained in your indictment."

Now Marshall goes into the question of "the abandoned and malignant heart," which has become so familiar a phrase in the case.

He tells that Leopold and Loeb quibbled about whether they should burn and eat away the flesh of their victim with hydrochloric or sulphuric acid.

"One thought it should be sulphuric acid and the other thought it should be hydrochloric," he said. "And they selected the hydrochloric. And Leopold said they could stop at any time, but he was no quitter.

"They wanted to commit the master crime—the perfect crime. They did commit the most atrocious crime."

Responsible After 10 Years.

And on into the question of responsibility as connected with the age of a defendant.

The Illinois criminal code, he points out, fixes the age of responsibility at above 10 years. He reads a case from the 104th Tennessee reports, which says "the law presumes a person over 14 years is responsible."

"A sentence of death for murder was passed upon a boy under 16," he reads from the 71st Missouri, "and it was upheld by the Supreme court."

Then the case of Bernard Grant, 19, who awaits execution in the county jail, the date of whose execution was set by the Supreme court itself for Oct. 17 next.

Dickie Gets Interested.

Here Richard Loeb became animated and interested.

"Now, here is a crime," says Marshall. "Grant goes into this store to commit robbery and in the course of that robbery there is a struggle."

Richard begins to take notice at the "struggle."

"A struggle with a police officer," Marshall continues. "There was no deliberate original intention to kill that police officer. There was no thought of the murder of that officer, perhaps. But none the less, the law is that a killing under a condition of that kind is murder, and Grant is in the county jail awaiting the day of execution."

Here Marshall's voice went high and broke, and he shouted as loud as he could:

"Shall Grant go to the gallows under the law, when men of the same age, of greater education, of better opportunity, deliberately plan and scheme a murder and kidnaping for ransom, plan for months and months, carry it into execution, and by any possibility escape that same penalty?

"Grant may have this mental disease they talk about in this case, all of it. He committed an atrocious crime. But in comparison the crime at the bar revolts, whereas Grant's crime may be understood."

On and on into this question of age, he went, citing case after case. He selected from a list of the men who have been hanged in Cook county, selected at random, giving their age at the time of execution and thus implying that they were Loeb and Leopold's age when they killed their men.

Young Ages on List.

Marshall reads: "Dennis Anderson, 21; Thomas Schultz, 19; "Smiling Jack" O'Brien, 22; William Yancey Mills, 21; Frank Camponi, 21; John Henry Reese, 22; Nicholas Viani—the choirboy—18; Walter Krauser, Grant's partner, 22; and Grant, 19.

And if these were hanged or going to be, he says, then in every case, there were more mitigating circumstances in their killings than there are in Leopold's and Loeb's. Unless Leopold and Loeb hang; then all these and many more have been hanged by mistake.

What can Judge Caverly do? Marshall wants to know.

Savage Takes Floor.

Now comes Savage, the orator, Savage of the booming voice that can be toned so easily down to the vibrant inflection, that thrills and makes lumps rise in throats and tears well up in the eyes.

Savage goes into all the details of Bobby Frank's end. He tells of the months of planning, the trip to Ann Arbor, the theft of the typewriter on which the ransom letter was written.

He tells it all—the purchase of the chisel, the acid. The riding a dozen times on the Illinois Central out to 74th street, in connection with the plan to have Jacob Franks throw the "$10,000 in old bills" out of the window, so the boys could get it and drive away in an opposite direction in an automobile. The renting of the murder car and the driving around to find a victim.

Paints Luring of Victim.

It was a vivid picture and Savage painted it in bold strokes. He came to the meeting of Loeb and Leopold with Bobby Franks and told how the boy was lured into the death car—lured in by Richard, whom he knew well, in whose yard he played every other day; Richard, the handsome older fellow he admired and liked and considered his friend and whom he thought he would want to be like some day.

"And here, your honor," Savage continues with that vibrant thrill in his voice, "here we have a crime, cold blooded and dastardly, committed without even giving the poor little victim a chance for his life, not even a fighting chance."

"This boy, 14 years old, weighing eighty pounds," Savage continued; and Darrow interrupted him:

"One hundred pounds!" Darrow said, and turned 'round and winked gravely at a newspaper man behind him, while Savage gave him a scowl.

And Savage repeated: "This 14 year old boy was seated in that car as he thought with friends; and as they started to drive away, one of these cold blooded fiends"—and he pointed into the slayers' faces—"struck that poor boy four times over the head with the chisel."

The cruelty of the picture he is drawing is too much for Savage. His heavy frame is taut and the veins stand out in his powerful neck as he shouts up at the bench:

Calls Loeb Fiend.

"Why, Judge, you wouldn't strike a dog again and again over the head with a chisel and not give him a chance for his life."

He turns again and his finger is almost at the tip of Loeb's nose, as he repeats: "Not even a chance, not a fighting chance to protect himself from the cruel blows delivered by that fiend!"

"Bobby Franks," says Savage, "with the instinct of all boys and men, would have fought for his life. But, no. That blow was struck from behind, that cowardly blow! And then, your honor, counsel come before you and cry out for mercy."

It is too much. His veins stand again and his bulky form shakes as the prosecutor shouts:

"My God, your honor! What mercy did they show that boy? What mercy did they show him?

Mercy? What Did They Show?

"Mercy? Why, after striking him four blows on the head they pulled him into the far end of the car and gouged the life out of him.

"Mercy? Why, your honor, it is an insult in a case of this kind to come before the bar of justice and beg for mercy.

"There is a maxim that your honor well remembers, that he who comes into court must do so with clean hands. I say that if ever there were two cold-blooded murderers coming before the bar of justice with dirty hands those two sit here before your honor now.

"I know your honor will be just as merciful to these defendants sitting here as they were to Bobby Franks."

"Cold Deliberation."

Savage grows calmer and his voice lowers as he tells now of the gagging and choking and of the "cold premeditated deliberation" or the stuffing of the body into the ditch water in the culvert.

"Leopold," he said, "put on his hip boots so that he might not get his feet wet, and while he was putting the boots on Loeb went to the car and got the hydrochloric acid and poured it over the face and into the eyes and ears and nose of the poor dead boy.

"Not satisfied with murdering the boy, they wanted to mutilate his body beyond recognition, so that the poor mother and father over on Ellis avenue and the brothers and sisters in years to come would never know the fate of their son and brother, Bobby."

Franks Quits Courtroom.

And it was at this point that Jacob Franks arose quickly and walked out of the courtroom and handkerchiefs were being dabbed to women's eyes.

Then Mr. Savage, in a few more sentences, closed for the day. He will continue his argument this morning, and he is to be followed in the first argument for the defense by Attorney Walter Bachrach.

Attorney Darrow is expected to close for the defense tomorrow or Saturday, and State's Attorney Crowe probably will close for the state on Monday.

ROB CANDY MAN OF $600.

Two armed men entered the confectionery store of Louis Neiditch, 2833 Archer avenue, yesterday, forced his family into a rear room, and escaped with $600.

Tells How British Courts Rush Trials of Murderers; Police Do Not Use 'Third Degree'

This is the second of a series of articles on Great Britain's methods to speed up justice. The spread of crime in America caused United States lawyers who recently visited England to make a special study of English criminal courts.

BY JOHN STEELE.

[Chicago Tribune Foreign News Service.]

[Copyright: 1924: By The Chicago Tribune.]

LONDON, Aug. 20.—As soon as a man is arrested on a charge of murder, either in London or the provinces, the procedure is the same. Unless there is some good reason, such as illness, which would make it impossible for the accused to appear in court, he must be brought before a magistrate's court within twenty-four hours.

The moment he is arrested he must be told by the policeman making the arrest what the charge is against him and at the same time caution him that anything he may say is liable to be used against him at his trial. If, after that, he volunteers to make a statement, the police take it down in writing and it is produced in court the next day, but they are forbidden to try to exact a confession or use any means which might make the defense of the accused man more difficult.

Technically, they are allowed to question him about the crime, but he is not compelled to answer, and in practice police questioning in the case of a man who does not confess at the outset is unknown.

Magistrates Have Life Jobs.

In London and other large towns the police magistrates before whom a prisoner is brought in the first instance is a stipendiary, by which is meant a full time paid magistrate appointed for his knowledge of law and to hold office for life. After a certain number of years he is entitled to a generous pension on retirement, and he is irremovable except for misconduct. In such cases the lord chancellor may remove him from office.

In the country a police case is taken at petty sessions, where unpaid magistrates, usually leaders of the local community, sit. They are advised by a clerk, who must be a lawyer. Usually the first appearance of the accused is short. The police simply state the facts and the charge against the man and ask a remand to wait for the result of the coroner's inquest if the case is one of homicide. The coroner is always either a lawyer or doctor with a degree of medica jurisprudence and his duty is with the help of a jury to decide whether a crime was committed or not.

If he decided no crime was committed, for instance accidental death, the magistrate usually discharges the prisoner at once. If, however, the coroner's jury brings in a verdict of murder, the magistrate must hear all the evidence over again and decide whether the case should go to a higher court. In theory he may overrule the coroner and discharge the prisoner, but he seldom does.

Trial Within a Month.

The proceeding in the magistrate court usually is confined to simply a presentation of the prima facie evidence by the police. The accused usually reserves his defenses and is committed for trial at a high court which, in London, means either Old Bailey or Newington sessions, or in the country by a judge of assize. Usually the proceedings described take less than a week.

If the criminal court is in session the trial may then begin within a few days. If it happens to be between sessions the accused may have to wait in jail a month, but the average time between the arrest and the trial is something about a month. This average is increased by the time required for the preparation of the prosecution and defense in difficult cases.

The next step is for the case to go before a public prosecutor, who is an official of the national government and whose duty it is to decide whether the state will undertake the prosecution or not. In cases of homicide this automatically is done, but in certain cases of crimes which border on civil offenses the state often leaves the prosecution to the injured parties.

No State's Attorneys.

There is no organization in England like that of the various state's or district attorneys, where lawyers are employed the whole time as prosecutors. A member of the English bar is employed by the job and may, and often does, walk out of one court where he has been prosecuting one murder, and into a court next door to defend another. It is up to the public prosecutor to select a counsel for each particular case, and in this he is guided, of course, by the difficulty of the case and the reputation and price of the various barristers. It would be wasting public money to employ Sir Edward Marshall Halls, whose brief, it is said, must be marked 1,000 guineas ($5,000) when John Smith would secure a verdict equally well in an open and shut case for 20 guineas ($100).

Similarly, if a prisoner has money he can employ the most eminent counsel at the bar. If he is penniless he has the right to call on any barrister in the court, and who, if not otherwise employed, must defend him, for which the state gives the barrister a fee of 1 guinea. Many now famous counsels have made reputations defending criminals for 1 guinea fees, and young lawyers haunt the courts hoping some famous murderer may like their looks sufficiently to entrust his chances to escape from the gallows to them.

COURT AWARDS 'PATSY' TO HER REAL MOTHER

Ending abruptly the court fight for the custody of 2 year old Vera ("Patsy") McCarthy, waged by her mother and her foster mother, Judge Edmund K. Jarecki, in County court, ordered the child taken from the foster mother, Mrs. John L. Burnett, and gave it to Mrs. Elika McCarthy, the real mother.

The decision came following the withdrawal, through their counsel, of the Burnetts' petition for adoption of little Patsy. Mrs. Burnett's illness, caused by the strain of the trial, necessitated the move, her lawyer declared.

He then asked that she be awarded custody of the child, but Judge Jarecki, holding that Mrs. McCarthy was morally and financially able to care for Patsy, ordered the child into her custody. The mother recently married John McCarthy, father of Patsy, who is receiving vocational training in a Michigan school.

A disturbance which followed the decision, in which friends of Mrs. McCarthy forcibly took Patsy from the arms of Burnett, was quickly quelled by bailiffs.

MAYPOLE'S COUSIN ON PROBATION.

Albert Maypole, 832 Barry avenue, a cousin of Ald. George Maypole, was placed on probation for carrying concealed weapons when arraigned in Morals court yesterday. He had been arrested, with a woman and another man, on a charge of spooning in an automobile at Delaware place and Lake Shore drive.

PLAYS VALJEAN AND GOVERNOR GRANTS PARDON

Nashville, Tenn., Aug. 20.—Eight years ago, Basil Nicholson left Tennessee to escape a prison sentence. He went to a western state where he changed his name, secured employment, and finally was elected to the city council.

This afternoon, Basil Nicholson walked into the office of Gov. Austin Peay, surrendered himself and threw himself on the mercy of the governor. A few hours later he was on his way to Chattanooga, his old home, with a pardon. The former prisoner steadfastly refused to divulge the name of his new home, to which he will return and resume his new name.

Nicholson was convicted in March, 1913, on a shooting charge. He served twenty-one months and while on parole violated a minor traffic law.

TELLS WHERE THE BIG FISH ARE BEING CAUGHT.

Fishing Bulletin No. 3 tells in an interesting way where the big muskies, bass, trout, and pike are being caught. Nine pages of pictures is the best proof. No one planning a vacation or week-end trip should be without one—of special interest to fishermen. Apply City Ticket Office, C. & N. W. Ry., 148 S. Clark-st., or write C. A. Cairns, P. T. M., C. & N. W. Ry., Chicago, for free copy and other interesting literature, and be placed on complimentary mailing list.

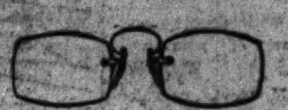

Inexcusable

The making of eyeglasses scientifically accurate and expertly fitted, carries no excuse for ever making them ugly. Appropriate style and becomingness mean so much to the wearer.

Always the best in quality but never higher in price

Almer Coe & Company
Scientific Opticians

105 N. Wabash Ave. • 78 E. Jackson Blvd.
6 So. La Salle St. • 527 Davis St., Evanston

Five minutes from anywhere downtown—and in Evanston

Final Clearance
Last Days of Semi-Annual Sale

FOR five or six days only we have arranged to allow further discounts on our already low sale prices. Many of the finest suits and coats that were included in our summer stock are now going at almost half price. See them; you will recognize unheard of values.

285 Suits	145 Top Coats
Values to $60	Values to $50
$39.75	$34.75

White Flannel Trousers $8.75
Golf Knickers, of imported Irish linen $4.85
Linen Golf Suits—Coat, Pants and Knickers—plain or belted models . . $19.75

New Suits for Fall
A remarkable assortment, just received, enables the buyer to obtain unusual quality and tailoring at a reasonable price—
$50

A. Starr Best
Randolph and Wabash

Always Sold from Dainty Ribboned Baskets

20 SHOPS
All Over Chicago

11 North La Salle Street
23 West Randolph Street
236 South State Street
316 West Madison Street
32 West Monroe Street
23 South Wabash Avenue
414 South Wabash Avenue
210 South Michigan Boulevard
638 South Michigan Boulevard
29 East Jackson Boulevard
115 West Jackson Boulevard
71 East Adams Street
107 North Clark Street
725 West 63rd Street
830 East 63rd Street
1223 Milwaukee Avenue
3318 Lawrence Avenue
1010 Wilson Avenue
613 Davis Street, Evanston
433 Main Street, Peoria, Ill.

A cool porch, a cozy swing, a good book and a box of Fannie May's wonderful home-made Candies leave little to be desired. They're fresh today—and every day. There's a Fannie May Candy Shop near you.

Fannie May
Home made Candies
70¢ lb

Revell & Co.
Special Val[ues] for the Midw[eek]

Windsor Rocker or Ch[air] ... brown mahogany finish ... of birch; will become ... est apartment or pretentious home, 12.75

Solid Mahogany Fernery ... self-watering pan. Sale price, 19.75

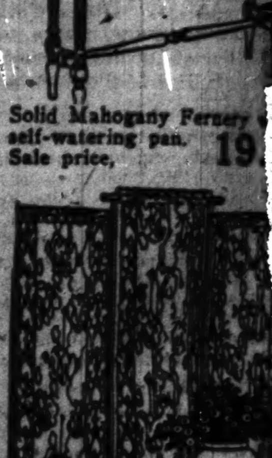

Three-fold Screens ... finish, filled with silkoline ... cerized cotton), at 2.45

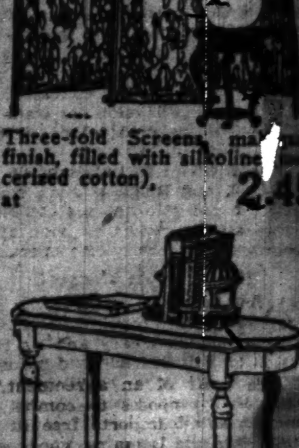

A Solid Mahogany End Table. An outstanding value. 11.75

The Hampton Coxwell ... in our own workrooms ... any frame, loose cushion ... in mohair, at 79.50

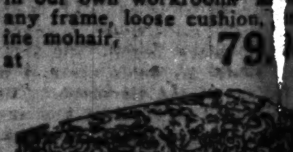

The Side Bench can be used as a seat in front of a piano; tapestry cover, 29.75

Alexander H. Revell & Co.
Wabash Ave. ... Adams St.

FRANCO-G[ERMAN] PACT HEL[D] ... TO BRITISH ...

English Treas[ury] ... Hits London ...

BY THOMAS ...

[Chicago Tribune Foreign ...]

(Copyright: 1924: By The ...)

LONDON, Aug. 20.— ... dented situation has ...

PHILIP SNOWDEN.

... ufacturers against the ... of the conclusion of ... man commercial treaty ...

In a second interview ... London paper today, he ... iterates his belief that ... permitting the French ... the Ruhr another twelve ... a wrong one.

The spectacle of a ch[ancellor of the] exchequer openly dis... chief, without first ... and thus receiving ... large, has taken politi... A serious crisis would ... cipitated instantly by ... in the case of any ... ment. But the Labor ... been making precedent... ly Mr. Snowden has no ... of resigning than Prime ... Donald has of asking ...

Wants Germany ...

Mr. Snowden in ... declares: ...

British Trade M...

BRITON ANGER...

"Naro-Heel" Shoes
Imitated but Never Duplicated

Shoes that F[it]

Sizes 2 to 14 AAAAAA ...
For Men and Women

Sold Exclusively by
Lacost & Schw...
The Narrow Heel ...
316 Stewart Bldg., 108 N. ...

Advertise in The T[ribune]

LUNCH... SPECI... For To... at the BISMA[RCK] Leg of M... Potat... Dumpl... 65 ... Bismarck ...

...vell & Co.
...cial Values
...he Midweek

...Rocker or Chair in a ...mahogany finish; made ...will become the ...ent or ...s home. 12.75

...hogany Fernery with a ...ing pan. 19.75

...Screens, mahogany ...with silkoline ...cotton). 2.45

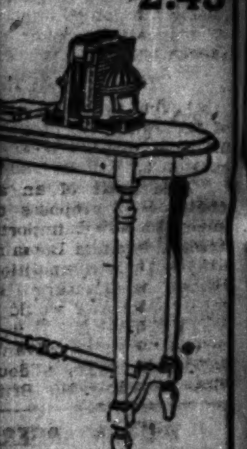

...Mahogany End Table ...anding 11.75

...mpton Coxwell, produced ...workroom. Mahog... ...loose cushion, ... 79.00

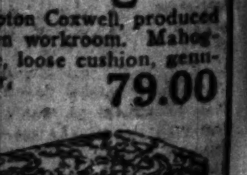

...Bench can be used as ...in front of a ... ...apestry 29.75

...der H. Revell & Co.
...Ave. Adams St.

...Arch-Heel
...Shoes ...but Never Duplicated
...oes that Fit
...ting Characteristics of ...eel Shoes are: ...
...to 14 AAAAAA to EEE ...for Men and Women
...d Exclusively by
...t & Schwedler
...Arch Heel Bootery
...Bldg., 105 N. State
...s in The Tribune

FRANCO-GERMAN PACT HELD PERIL TO BRITISH TRADE

English Treasury Chief Hits London Parley.

BY THOMAS RYAN.

[Chicago Tribune Foreign News Service.]
[Copyright: 1924: By The Chicago Tribune.]

LONDON, Aug. 20.—An unprecedented situation has arisen here as the result of the outspoken criticism of the work of the London conference on the Dawes plan by Philip Snowden, chancellor of the exchequer.

PHILIP SNOWDEN.

In an interview published recently in the Manchester Guardian Mr. Snowden voiced his disapproval of several phases of the pact of London, and he especially warned British traders and manufacturers against the danger to them of the conclusion of the Franco-German commercial treaty.

In a second interview, granted a London paper today, Mr. Snowden reiterates his belief that the policy of permitting the French to remain in the Ruhr another twelve months was a wrong one.

The spectacle of a chancellor of the exchequer openly dissenting from his chief, without first having resigned and thus receiving freedom to speak at large, has taken political circles aback. A serious crisis would have been precipitated instantly by such an action in the case of any previous government. But the Labor government has been making precedents, and evidently Mr. Snowden has no more intention of resigning than Prime Minister MacDonald has of asking him to do so.

Wants Germany Liberated.

Mr. Snowden in today's interview declares:

"The essential feature of the Dawes scheme is that Germany should be left free in her economic and financial affairs. It will be impossible to pay the very heavy reparations imposed upon her under this scheme unless she is free to work and develop her trade and commerce to the greatest possible extent.

"That is why I feel so strongly that the French and Belgians have made a mistake in not volunteering completely to evacuate the Ruhr as soon as the Dawes scheme comes into operation."

British Trade Menaced.

Mr. Snowden also stresses his point of regarding the proposed Franco-German commercial treaty and its repercussion on British trade and industry.

"This draft of an agreement," he continues, "proposes to compel Germany to admit imports free of duty from Alsace and Lorraine, goods which are in keen competition with similar British manufacture. British goods entering Germany would be subject to a very high tariff. It is thus an unfair and a onesided advantage which, if carried through, undoubtedly will be disastrous to many British interests."

BRITON ANGERS PARIS

BY HENRY WALES.

[Chicago Tribune Foreign News Service.]
[Copyright: 1924: By The Chicago Tribune.]

PARIS, Aug. 20.—The attack of Philip Snowden, British chancellor of the exchequer, on some of the important conclusions of the London conference has aroused bitter and caustic comment here, both in official circles and in the opposition groups.

"We now understand why England was so anxious to have France and Germany at swords points over the Ruhr and Rhineland questions," is a fair summary of a majority of the comments. "The reason is that English industry fears any peaceful and friendly development of French and German industrial activities."

Seek Germans as Partners.

The semi-Socialist Temps, in a sharp response to this "new effort to separate France and Germany on the eve of a productive accord," declares that France can acquire a share of German industry despite the arbitration of American financiers and with the consent of the Germans. Therefore, it calls Mr. Snowden's intervention distinctly unwelcome and adds flatly that it is none of his business.

"Mr. Snowden wants to prevent the Germans from delivering coal to France and he wishes to prevent France from interesting herself in any German industry," the paper asserts. "On top of all this he wishes to make the French and Germans quarrel on the subject of the Ruhr and thus being occupied in hating one another, France and Germany will more easily allow themselves to be bound and gagged for the profit of what Mr. Snowden calls British commercial interests."

In general it may be said that Mr. Snowden's speech has moved France nearer to a comprehension of the enormous advantages to be gained by an industrial and commercial alliance with Germany than any other factor in recent weeks.

LUNCHEON SPECIALS
For Today
at the
BISMARCK
Leg of Mutton
Potato
Dumpling
65c
Braised Ox Joints with Vegetables 60c
Calf's Liver Saute, with Carrots and Peas 60c
ALWAYS 70° COOL
Bismarck Hotel
Randolph near La Salle

• New Driveway Will Soon Relieve Traffic Congestion

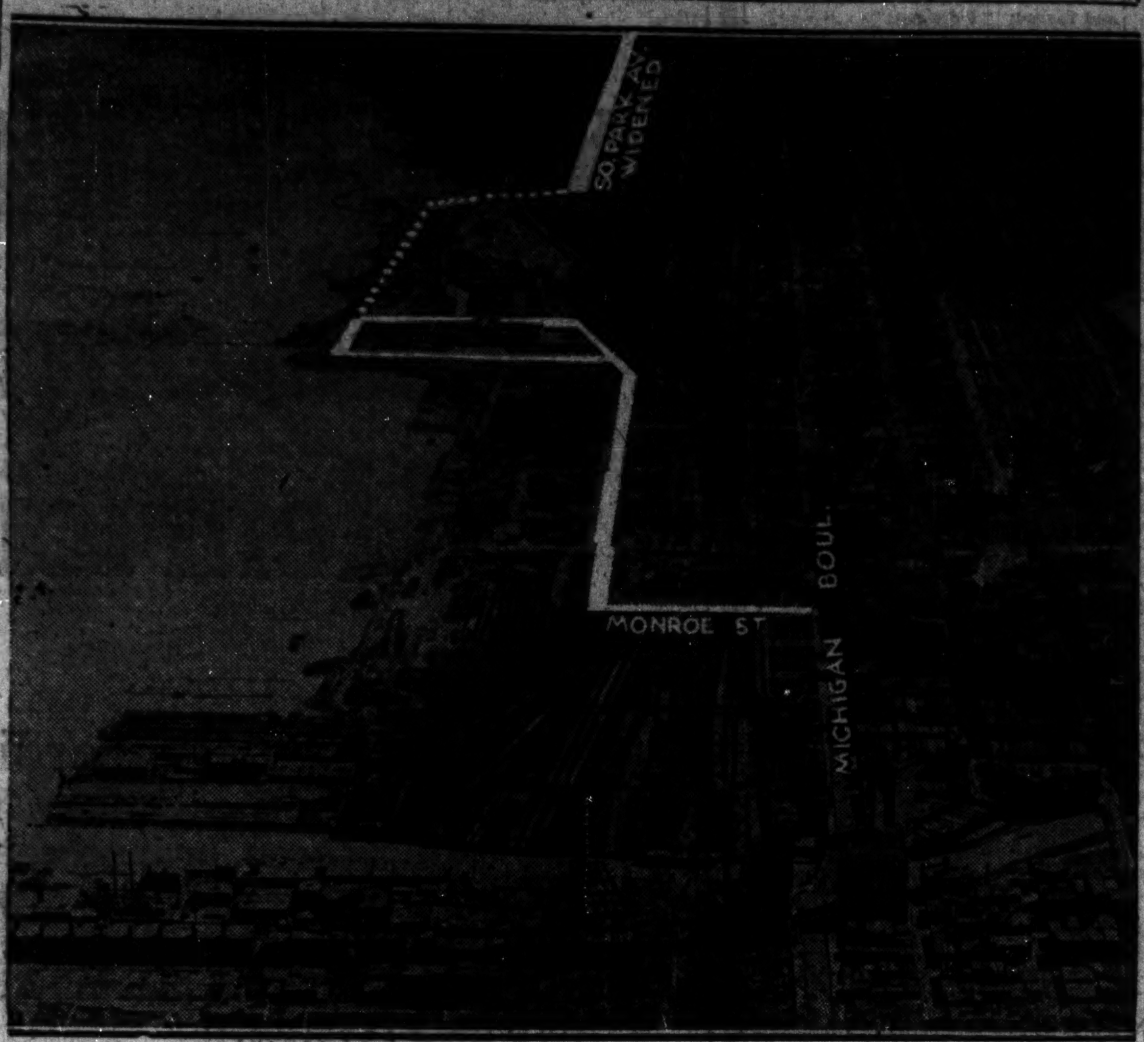

This picture, taken from the sky, shows how autoists will soon be able to reach the south side without encountering the Michigan avenue traffic jam. Michigan avenue is now being widened from Randolph to Monroe street. Autoists can turn east on Monroe street, thence north on the Grant park driveway, which appears as a broad white line on the map. They then have the choice of two driveways to the new outer drive, under construction, indicated by the dotted line. This drive will connect with widened South Park avenue by a viaduct, already started, at 23d street. The gap between the Field museum and 23d street will be completed this fall. [Chicago Aerial Survey Company Photo.]

U.S. FLYERS READY TO JUMP TODAY FOR GREENLAND

Ship Reaches Iceland with Spare Parts.

REYKJAVIK, Iceland, Aug. 20.—[By the Associated Press.]—The American round the world flyers and Lieut. Locatelli, Italian aviator, who will accompany them on their flight to the North American continent, will take off on the long lap to Fredricksdal, near Cape Farewell, East Greenland, at 3 o'clock tomorrow morning, it was decided today.

The decision was made this morning at a conference on board the United States cruiser Richmond between Rear Admiral Thomas P. Magruder, Lieut. Lowell H. Smith, commander of the round the world fliers, and Lieut. Locatelli.

The Richmond arrived at 9:04 o'clock this morning, and spare parts for the damaged planes were immediately brought ashore. The cruiser was delayed by a heavy gale. The repair work on the planes required about two hours.

Ships Running Short of Fuel.

INDIAN HARBOR, Labrador, Aug. 19.—[By the Associated Press.]—A survey of the American army world flight situation today indicates that if there are many more delays the oil fuel shortage of the warships guarding the air expedition's route may become serious.

No navy oil tankers are believed near enough to relieve the situation and there is about an average of 60,000 gallons aboard each destroyer, although the cruiser Milwaukee has some surplus.

Food Also Vanishing.

The cruiser Richmond was able to proceed back to Reykjavik only at a 12 knot speed because of lack of oil. It would take several days for a tanker from Halifax to relieve the shortage. The destroyers must reserve 30,000 gallons each to reach Halifax.

HERRIN MINERS, WITHOUT JOBS, REJECT PAY CUT

Herrin, Ill., Aug. 20.—[By the Associated Press.]—A reduction in wage scale was suggested by operators as "the principal remedy" for the current depression in the southern Illinois coal industry at a round table discussion here this afternoon, under the auspices of the Herrin Lions club.

Regional officials of the United Mine Workers had declined to participate in the conference, holding that debate on wages would be futile.

All speakers agreed that conditions were "deplorable." It was estimated that 35,000 Illinois miners were unemployed, while some 50,000 were working only a few days each week.

Civil War Gun Speaks; 2 Colored Girls Wounded

A long forgotten cartridge in the chamber of a dusty old rifle—a relic of civil war days—suddenly blazed into life last night and dangerously wounded two little colored girls. The rifle hung in a closet of John Cochran's home at 1938 Walnut street. The family is preparing to move and the two Cochran daughters, Nettie, 14, and Catherine, 9, were helping their parents. Unable to reach the gun, they asked an older girl, Catherine Washington of 1923 Walnut street, to get it for them. She did. The next instant there was an explosion and the sisters fell to the floor.

B. of L. E. Moves to Open Ten Labor Banks in East

Albany, N. Y., Aug. 20.—The Brotherhood of Locomotive Engineers Security corporation filed incorporation papers with the secretary of state today. Although no definite information was available, it was reported on good authority the corporation would finance ten labor banks to be operated by the brotherhood in eastern cities. One, it was said, would be located in Albany and others in Buffalo, Syracuse, and Newark, N. J.

GIRL PLUNGES TO DEATH IN FLIGHT FROM HOSPITAL

An attempt of two young women to escape from the Lawndale hospital last night resulted in a four story plunge to death for one and freedom for the other.

It was soon after "lights out" at 9:30 o'clock that Ruth Johnson, 22, who had been sent to the institution after her arrest Aug. 1, knotted ten blankets together, tied one end to a radiator, and tossed the other out the window. She slid down the improvised rope and fled without detection.

Though there are forty-eight women and girls confined in the hospital, only one other attempted to follow Ruth. She was Blanche Johnson, 19, arrested as an inmate of a disorderly house some time ago. As she stepped to the window sill her foot slipped. A frantic grab at the blankets was futile and she plunged down head foremost to the concrete court below. She was dead when the cries of the other girls aroused the authorities.

Dr. Herman N. Bundesen, Chicago health commissioner, was called and hurried to the hospital to take charge of the investigation. He found that the girls, while no relation to one another, had become friendly during their stay in the hospital.

STEALS TRAIN RIDE; SEVERELY HURT. Homer Crowley of Little Rock, Ark., was probably fatally injured yesterday while stealing a ride on a fast Illinois Central train. He fell off near Harvey, Ill. He was taken to the Oak Forest hospital.

Chicago Daily Tribune.
THE WORLD'S GREATEST NEWSPAPER
Vol. LXXXIII. Thursday, Aug. 21. No. 201.
Published daily at No. 7 South Dearborn street, Chicago, Illinois.
Mail subscriptions—Price in Ill. [outside of Chicago], Ind., Iowa, Mich., and Wis.—Daily with Sunday, one year, $12.50.
MAIL SUBSCRIPTION PRICE.
Zones 3 and 4 in states other than Ill., Ind., Iowa, Mich., and Wis.—Daily, $7.50 per year.
Zones 5 to 8 inclusive—Canada, Mexico, and foreign—Daily, $12.00 per year.
Entered as second class matter June 8, 1903.

BUTTER

PURE BUTTER
is not always of excellent flavor

To be pure and of fine flavor it must be made of pure, sweet cream, in a MODERN SANITARY CREAMERY, supervised by an expert scientific Butter Maker, to produce that wonderful "GIVE ME SOME MORE" flavor of NATIONAL'S BUTTER. Obtained direct from the finest creameries of the best dairy districts of Wisconsin.

NATIONAL TEA CO.
QUALITY GROCERS

BIRDS PROMISE CHICAGOANS FINE INDIAN SUMMER

But Storms Wreak Havoc Throughout Midwest.

BY MAUREEN McKERNAN.

Chilly breezes may seem to presage an early winter, but be of good cheer!

The purple martins are still about and they are showing no signs of moving. So there may be another breathing spell before summer furs must be put away, the rattan bench taken in from the front porch, and the strawberry plants bedded for the winter.

This time last year the purple martins were flirting a restless wing, and by Aug. 23 there was a noticeable movement south. This is usually Chicago's first and most authentic notice that chilly days are close at hand.

They Promise Summer.

This year, in spite of dark skies and chill evenings, the purple martins are still as busy about their housework in Washington park and in many Chicago back yards as they were on July 4.

The purple martins, who bring spring with them and take summer away, are not scheduled to leave Chicago until about the second week in September. Last year they left two weeks ahead of time—an early winter portent.

A fine Indian summer is the answer, says Harry Richards, superintendent of maintentance of the south park commission.

Chilly news comes from Utah today where a light sprinkling of snow is reported on the mountains about Salt Lake City and Ogden. More snow is reported in Wyoming.

Railroads Are Damaged.

Flooded corn land and washed out bridges and railroad tracks were reported throughout Illinois and in neighboring states. These were due to the heavy rains of the last three days. Bridges are washed out at Peoria and Peru, Ill., and Bertram, Ia. Two more inches of water in the Illinois river and corn lands about Peoria will be flooded. The river was rising two inches an hour last night at Peru. A washout at Denrock held up trains detoured because of another washout at Altona. In a washout at Mohamet, Ill., two men were injured when a train left the tracks.

Peoria suffered an almost complete disruption of railroad connections, due to the heavy rains of Tuesday and yesterday. Direct rail transportation to Chicago is not expected to be resumed until this afternoon. Only one train left for this city yesterday and that was routed by way of Springfield. Rock Island lines service was suspended until further notice. In the territory north of Chillicothe the Santa Fé was out of commission and will be for some time.

The rainfall at Galva, Ill., in the twenty-four hours ending last night, totalled 9.15 inches, 4 inches falling after 9 o'clock Tuesday night. The tracks at Pottstown were washed out and trains on the Burlington were held up yesterday.

Michigan Suffers Deluge.

Kewanee and Benton Harbor suffered severely yesterday, with the latter isolated for many hours behind fallen telegraph and telephone wires. Kewanee was the victim of a near deluge when the flood water rose to second story levels and women and children were rescued in boats. The streets ran ten feet deep and live stock on farms was swept along in freshets that filled gullies and farm yards.

GOVERNOR CALLS ON IOWANS TO SUPPORT DEFENSE PROGRAM

Des Moines, Ia., Aug. 20.—[By the Associated Press.]—Declaring that no people can afford to be "drugged into a helpless coma by a mistaken sense of their own security," and denouncing the "dilatoriness" of the American government with respect to preparedness before the Spanish-American and world wars and the Mexican crisis in 1916, Gov. Kendall today called upon the people of Iowa to "coöperate fully and patriotically" toward the success of National Defense day, Sept. 12.

The pronouncement was one of the longest worded documents made by the governor since he became chief executive of Iowa. Throughout he plainly indicated his abhorrence of war, but deplored the "twenty-five years during which we have been blissly hypnotized by the sonorous rhetoric of the visionary doctrinaries proclaiming the advent of universal fraternity a thousand years in advance of the almanac."

"Every sensible intelligence exalts peace and abhors war. Yet until mankind is more completely converted to amicable arbitrament it is not expedient that our nation be wholly unequipped for conflict."

WOMAN CASHIER, FACING CHARGES, POISON VICTIM

Mystery surrounding the death of Miss Tamar Best a few hours before she was to stand trial on a charge of embezzling $15,000 from the Stanleigh apartment hotel was cleared up yesterday. Coroner Oscar Wolff received a report from his chief chemist, Dr. William D. McNally, to the effect that Miss Best's vital organs contained a large amount of veronal poison.

At the time of her death, on Aug. 13, guesses were hazarded as to whether she had committed suicide, been slain, or died of natural causes. She had been a cashier for the hotel and shortages in her books were discovered when she took a vacation. It was said she had told friends she was paying blackmail to a man who threatened to expose a romantic trip which she made years ago.

The inquest into her death has been set for an early date.

OTTO LEHMANN'S WIFE WINS HER DIVORCE PLEA

Cruelty Charge; Agree on Alimony Terms.

Testimony which required only ten minutes to recite convinced Judge Joseph Sabath yesterday that Mrs. Otto Lehmann was entitled to a divorce from her millionaire husband.

He granted the decree after the well known equestrienne and exhibitor of fine horses had narrated two instances of extreme cruelty on the part of Lehmann. Each of these accounts was corroborated by one witness.

Although Lehmann had filed an answer to the divorce bill, denying all his wife's charges of cruelty, he was not present in court. His counsel informed Judge Sabath that arrangements for alimony had already been made and were approved by Mrs. Lehmann.

According to these terms, it was announced, she will receive $650 a month as long as she remains unmarried. An automobile and other property, the exact amount of which was not revealed, will also be given her.

This is the second divorce for both Mr. and Mrs. Lehmann. She met her second husband while still the wife of Dr. Fred W. Biesse, whose medical education she aided financially by singing in a cabaret.

Lehmann, who had married the former wife of his brother, Ernest Lehmann, was divorced by her about the same time that Mr. and Mrs. Biesse were legally separated. Mr. Lehmann agreed to pay $[illegible] a month alimony for the support and education of his first wife's two children, one a child by his brother.

Johnson & Harwood

Cash selling makes our prices for high grade garments less.

Decidedly New

is the model sketched — fashioned in a beautiful crepe satin. Squirrel collar and cuffs and fine cording add to its elegance. Priced

$59.50

Bengaline, Ottoman Crepe and Riviera Barre are some of many other new silks featured in the new fall styles,

$29.50 to $95

37 South Wabash
3rd Floor, N. E. Corner Monroe

Safe Milk
For Infants, Invalids, Children, The Aged
Digestible—No Cooking. A Light Lunch
Avoid Imitations — Substitutes

Betty Wales Shops
65-67 E. MADISON ST.
WILSON AVE at SHERIDAN RD. and in EVANSTON

Final!

Every Reduced Dress and Coat now 1/2 of the Reduced Price

Madison St. Store only

MANY a pound of these old-time candies travels aboard the boats that ply Lake Michigan. But it's *carried* on board! You can't buy them after you get started—so be sure and buy them *before.*

Make this your day to take home a box of

Elie Sheetz

Martha Washington Candies

70¢ pound

Main Shop and Kitchen 3823 Broadway (Between Grace and Sheridan)
1016 Wilson Avenue (Between Kenmore and Sheridan)
844 East Sixty-third Street (East of Drexel)
72 East Adams Street (Opposite Revell's)
31 W. Washington Street (Between Dearborn and State)
180 West Jackson Boulevard (Opposite Insurance Exchange)
24 West Jackson Boulevard (Great Northern Building)

By Parcel Post Anywhere—Postage Extra

BON BONS · CHOCOLATES · CARAMELS

PECK & PECK

Peck & Peck

20% Discount
Half-Yearly Sale

Stockings—The finest quality that can be purchased, in every shade in the world. Some Peck & Peck hosiery at even less than 20% discount.

Sweaters—For every sports occasion we offer a sweater of exclusive design, color and pattern. Some Peck & Peck sweaters at even less than 20% discount.

Scarfs—For men and women. Hundreds of patterns of the very newest fashions. Some Peck & Peck scarfs at even less than 20% discount.

PECK & PECK
4 No. Michigan Blvd. 948 No. Michigan Blvd.

SAFETY FILM

THIS BROTHER OF 'DREAMER BRYAN' IS A GO-GETTER

Doing W. J.'s Work Put Him Where He Is.

BY JAMES O'DONNELL BENNETT.

IV.—"W. J." and "Brother Charley."

Lincoln, Neb., Aug. 20.—[Special.]—It was a staggering matter of 185,000 unanswered letters that took Charles Wayland Bryan out of small business and started him on a career that has brought him to high place. Putterers—like me—who call half a dozen letters a day "my correspondence" and let it bank up on them may read a healthy moral in the story, the moral being that the way to get a thing done is to do it.

Let Governor Bryan tell the story:

"In Omaha, in 1896, I was a tobacco broker; had fourteen salesmen in the middle states, trained them in their work; supplied them with traveling expenses and samples. I was selling direct from the factory to the retailer; fighting the trusts, you see, even as far back as that. I was 29 years old then; my brother was 36. Here's a point for your record about me: I never kept a cigar store, though all the papers say I did. I was a tobacco broker with desk room in a cigar store.

William Needed Help.

"Well, my brother's first campaign for the presidency was over and as a result of the immense amount of touring he had done his correspondence and his business affairs generally had been neglected. He lifted a cry for help. Would I come down to Lincoln and assist him in getting matters in order? I came. A hundred and eighty five thousand letters were stacked up here and they were still coming at the rate of 3,000 a day. I jumped in with two secretaries and eleven stenographers and at the end of eighteen months I was keeping up with the current mail—3,000 a day—and had cleaned away the accumulations.

"At first I attempted to handle both my brokerage business and my brother's affairs. I could not, and so informed the Hancock brothers of Lynchburg, Va., and sent them back a ton of plug tobacco, cigars and packages, which they had sent me for samples. I felt that it was their property. They said that that was an agreeable surprise to them—getting it back.

Kept Busy for 25 Years.

"For the next quarter of a century or more I handled my brother's income from all sources; his expenses and disbursements, and the charities and philanthropies that I thought he naturally would be expected to contribute to. I acted as I thought he would act. All those years he and I never had a difference politically or domestically because we had just one yardstick to measure any affair we took part in and that was, *was it right or wrong?* In 1901 he founded the Commoner and I became its publisher and associate editor. It paid its own way for twenty-two years. Its surplus was used from time to time in promoting progressive legislation, whether my brother was in the campaign as a candidate or not. The paper was established for the purpose of preventing trusts and monopolies from imposing upon the great unorganized common people. My brother had received flattering offers to become editor of various established publications, but the better plan, as it seemed to us, was a paper controlled by himself, and no business office trammels. We made the price of our weekly a dollar a year. Subscriptions poured in to the number of 30,000 by the time the first number was ready. That was mid-January, 1901. The paper paid its way without hired solicitors. Our subscription drives were made through the mails. No ads were accepted from trusts and combinations.

Then He Is Governor.

"We discontinued the Commoner in 1923 because my duties as governor left me no time for it and besides it had served its purpose. My brother was reaching the public by the Bible talks and magazine articles. The Commoner's peak in circulation was 275,000 copies a week. It went into every voting precinct in the land."

All that, it seems to me, has large biographical value as showing how intensely practical a man is this brother Charley whom many men estimate as solely an empiric and a visionary. He may be both, but the man of business in him controls.

It was so in the mapping and the operation of every detail of his most celebrated achievement—the founding of Lincoln's municipal coal yard. In that case the threat of municipal ownership and operation did not end what he described as "an unholy combination" to keep up "iniquitous prices." He had to go ahead and show the people of Lincoln that his vision would work. It did. And it worked elsewhere. He says that last year he sold coal under governmental auspices "to upwards of 150 towns in Nebraska as a protection against unconscionable profiteering."

Answers Business Complaint.

When I told him that the refrain of his opponents was that his selling operations under municipal and state auspices were unfair to business men who paid taxes and whose legitimate transactions were the life of trade, he said: "I know, I know, but when the coal men were charging twelve to sixteen dollars a ton for coal that could be laid down here at a reasonable profit for $7.50 a ton, I couldn't see that as a legitimate transaction. As long as there is real competition you don't need price regulation or government interference in prices, but the unorganized people are helpless in the face of unholy combinations. I agree with Mayor Zehrung that the private dealers have rights which city and state are bound to respect, but I will fight iniquitous combines."

And he did—persistently and resourcefully. Some days he would shut himself in his room of state at the capitol, and settle down to the telephone, and so harry, bedivil, pester, annoy, threaten, and worry railway magnates and freight agents with long distance messages about the whereabouts of his carloads of state-aid coal that, just for a let-up from botheration, the railway functionaries would find the cars and deliver the goods. The telephone charges for an afternoon of that kind would run to scores of dollars—but he had won.

His pictorial and eloquent brother could not bend to such an ordeal, and the narrative of the ordeal epitomizes the essential difference between "W. J." and "Brother Charley."

Not So Pious, at That.

"W. J." is enthusiastic about the millennium; Charley is enthusiastic about cheaper coal, ice, gas, gasoline and gravel. Nor is Charley a pietist, like his brother. He puts himself down a Baptist in "Who's Who," and tells those who ask that he is "sympathetic to the Baptists"—and lets it go at that. W. J.'s piety finds its expression, as all the nation knows, in operant and unquestioning Presbyterianism.

(The governor, by the way, was given his middle name of Wayland as a result of the admiration of his father, the late Judge Bryan of Salem, Ill., for that great family of American Baptist preachers and educators of which the Francis Wayland who humanized Brown university was the most conspicuous adornment.)

W. J. Bryan loves the theater—"always paid his way in, too," said Present Mayor and Former Opera House Manager Zehrung—and would have made a great actor. But Charley loves boxing matches, hunting, horse racing. The older brother is a dreamer; the younger is a doer—eating activity—and worried not by conflict but by loose ends and impositions.

"Whenever," said one of his former colleagues of the Commoner, "a man appeared in the office with a bill Charley gave him precedence over everybody else. Nothing worried Charley like an unpaid bill."

Pretty good epitaph for an extremely live man, say I, and so leave Charley on the knees of the political gods.

[THE END.]

National Forest Burning

Denver, Colo., Aug. 20.—A forest fire, fanned by a forty-five mile wind and described by the United States forestry officials as the most serious of the year in Colorado, today is sweeping northward along the eastern edge of the Pike national forest, thirty-five miles southwest of Denver. The settlement at Shaffer's Crossing is jeopardized. Extra guards have been sent from Denver and tourists are assisting in fighting the fire. A fire which menaced Estabrook this morning has been brought under control.

Chicago Captures Next Convention of Pythians

Toronto, Aug. 20.—[By the Associated Press.]—Chicago will have the 1925 convention of the Knights of Pythias, winning over Los Angeles, 85 to 83, in a vote taken at the close of the sessions here last night. A resolution to establish a magazine to serve the entire membership of 900,000 was adopted.

McCOY'S SISTER GIVES UP SLAIN DIVORCEE'S GEMS

Los Angeles, Cal., Aug. 20.—[Special.]—A small fortune in jewels stripped from the body of Mrs. Theresa Weinstein Mors, and sought for three days by the authorities, today was turned over to the police by attorneys for Mrs. Fred Thomas, sister of Kid McCoy, arraigned in Superior court today for murdering Mrs. Mors.

The jewels consisted of a platinum wrist watch, studded with diamonds and sapphires, and with an attached clasp of many diamonds; a ring with a single black pearl of large size, and a breast ornament in the form of a bird, covered with massed canary and white diamonds. Their value is said to be $5,000. Albert A. Mors, divorced husband of the dead woman, who had accused McCoy of taking the jewelry, said that one other piece was missing, a diamond guard ring.

McCoy Gave Her Gems.

Mrs. Thomas, in a statement six days ago, mentioned that McCoy gave her some articles of jewelry when he visited her at 2 a. m. on Aug. 13, and made a halting confession that he had shot Mrs. Mors. But for the last two days the attorneys of Mrs. Thomas had denied that any such articles had been given to her

"This is enough to make a complete case against McCoy," said District Attorney Asa G. Keyes. "It supplies the motive of robbery."

McCoy today was taken before Judge Charles Crail of the Superior court to be arraigned on two indictments voted by the grand jury.

The accused man threw the court room into excitement when the murder indictment was read. The court clerk had just droned, "did feloniously assault and commit murder," when the former welterweight champion raised his seamed face, surged forward a step, and roared: "I did not."

His counsel quieted him quickly, while bystanders drew away, remembering the two spells of seeming madness which seized McCoy in the city jail yesterday.

Presents Sorry Figure.

McCoy presented a sorry figure as he entered the courtroim. His head sagged so that the glistening bald oval of his forward skull first attracted the eye. The short clipped black curls were unkempt.

Jauntiness was lost from the figure whose powerful shoulders seemed borne down by the weight of a blue denim shirt, inscribed "county jail" in large letters.

McCoy went back to jail with his arraignment uncompleted. He will plead to the indictments next Monday under his baptismal name of Norman Selby. It is expected he will plead not guilty to the indictment.

What he will plead to the second indictment, which includes seven counts of felonious highway robbery, with a deadly weapon, and with assault with intent to commit murder, his lawyers today would not disclose.

Will Rush Trial.

The announcement of District Attorney Keyes that McCoy's trial will be rushed to a start within a month was a surprise, for it indicates that Keyes is satisfied with the completeness of the case against the prisoner, and the prosecution regards McCoy's trial as of such importance as to take precedence over other earlier cases. There is an indication that the McCoy trial may become a battle of alienists. The three experts of the state, Drs. Victor Parkin, Paul Bowers, and Louis Weber, today submitted formally their report that McCoy is sane. They spent three days observing the prisoner. Defense psychopaths engaged in their second day of observation.

CORRECTION

Through an error in our page advertisement in The Chicago Tribune last Sunday, the addresses of our local Kleen-Heet dealers in Lake Forest and Highland Park were omitted.

This should have been as follows:

Lake Forest Kleen-Heet Sales
19 Market Square,
Lake Forest, Ill.
Tel. Lake Forest 398

Lake County Heating Engineering
520 Central Ave.,
Highland Park, Ill.
Tel. Highland Park 406

Kleen-Heet
NO LABOR · NO COAL · NO ASHES

175 North Michigan Avenue
Chicago

"Modern Oil Heat for the Smallest Bungalow or the Tallest Skyscraper."

Mandel Brothers

Women's union suits

Sizes 34 to 44

1.45

Savings of one-third

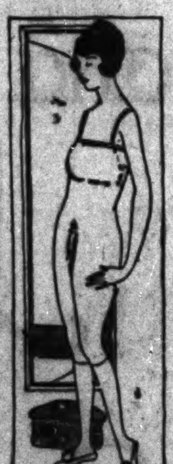

Fine ribbed mercerized lisle, absorbent and comfortable; with either built-up shoulders or bodice tops. Close fitted knees, a few loose knee styles included. Because of its absorbent qualities it is just the garment to wear under reducing corsets.

Third floor.

Reduced for Immediate Clearance—

Fine cotton frocks

$5 women's and misses' $10

Our entire remaining stock of linens, voiles and cotton crepes in the latest modes and favored colors.

Fourth floor, State.

Girdles and garter belts

provide comfortable and easy support.

Hip confiners, 1.85

Made of dainty flesh satin with elastic inserts at side.

Garter belts of flesh broche, $2

Elastic inserts at back and sides; hooks in front.

Other comfy girdles from 1.50 to $5.

Corset section, fifth floor.

Rosenthal's

31 S. STATE STREET – NEAR MONROE

August Sale of Furs

In spite of the fact that our fur business this season is tremendously large and that it will be hard to duplicate these wonderful garments at a later date, we are continuing our August Sale of Furs at unusually low prices.

$300 Raccoon Coats, $210
Boyish form flapper styled, beautiful dark quality.

$400 Jap Weasel Coats, $245
Cocoa dyed with puff sleeves, and smart roll shawl collar.

$550 Hudson Seal Coats, $395
Finest quality, genuine kolinsky collar and cuffs.

$1150 Russian Baby Caracul, $795
Fine flat quality, beautifully marked, made with luxurious collar and cuffs of baum marten.

$1250 Bronze Baby Caracul, $895
With blue (dyed from white) collar, cuffs and border. An exquisite garment.

Extraordinary Jacquette Values for Immediate Wear

Caracul and Muskrat Jacquettes, smart models in natural and silver—contrasting fur collars. $95.00

Natural squirrel jacquettes, smart models. $175.00

$275 Jap Weasel Jacquette, $165
Smart fox collars with puff sleeves.

Russian Caracul Jacquette, $195
32-inches long, trimmed with fox or cocoa squirrel collars and puff sleeves.

Genuine Cocoa Ermine Jacquette, $285
Smart new sleeve effects, beautifully trimmed with fox on collars.

Increase the purchasing power of your dollar by buying at Rosenthal's.

ILLUSTRATION

Cocoa caracul coats made of fine quality skins (not paws), beautifully trimmed with brown fox. August Fur Sale.......... $195

Attend the Third Million Dollar Fur Show now at the Riviera Theatre.

You can't feel lonesome in Henrici's

¶ When you enter an ordinary restaurant between the customary hours for breakfast and luncheon, or luncheon and dinner, or dinner and supper, you are more than likely to find the place deserted except for a group of listless waiters who balefully eye all who disturb their reveries.

☆ ☆ ☆

¶ Not so at Henrici's—solitude seeks less popular places. No matter what the hour, from 7 A. M. to Midnight, you will find a sufficiency of other patrons in the establishment to keep the service as alert, as ready and as interested as good service should be always.

☆ ☆ ☆

¶ Verily, the service that is rendered in Henrici's is well rounded—its excellence is not restricted as to hours or as to details. During all the time in which the doors are open for business all those whose business it is to contribute to Henrici service are ready, willing and keen to exemplify Henrici standards.

☆ ☆ ☆

¶ In these closing days of Summer it may be well to remind you that Henrici's is pre-eminently the place in Chicago to go for delicious desserts. The rich, wholesome fruits of late Summer gardens and orchards are now to be found in all their perfection, and in various forms, in the lists of Henrici desserts.

☆ ☆ ☆

¶ Why not come to Henrici's today for (among other things) desserts of a deliciousness such as you will hardly find elsewhere?

HENRICI'S

Established 1868

WM. M. COLLINS, President

67 West Randolph Street

Between Dearborn and Clark Streets

Open from 7 A. M. to Midnight, Including Sundays

No orchestral din

No connection whatsoever with any other establishment

CAL GAINS HIGH LEAD IN STRAW VOTE AT AURORA

Has 3 to 1 on Bob; 5 to 1 on Davis.

BY OSCAR HEWITT.

Aurora, Ill., Aug. 20.—[Special.]—So far as sentiment can be ascertained by a straw vote at the Central States exposition—which will continue here through Saturday—President Coolidge is a three to one favorite over Senator La Follette. By the same process of reckoning, the President is leading Mr. Davis, Democratic entry, by five to one.

Those expressions are an interpretation of the percentage of votes received by each candidate on three different days combined. The first tabulation is of the votes of Kane county residents exclusively, printed in THE TRIBUNE last Monday. The second is of voters who live outside of Kane county, and was printed Tuesday. The third summary is of voters as they came, regardless of place of residence, and published today.

Summary of Three Votes.

The three tabulations separately and combined, showing the votes cast for each candidate, may be summarized as follows:

Tabulation printed—	Mon.	Tues.	Today.	Totals.
Coolidge	370	346	510	1,226
Davis	63	71	112	246
La Follette	103	107	186	396
Foster	2	3	13	18
Totals	538	527	821	1,886

Because today is featured by the Democrats, tomorrow is set aside for the Republicans and La Follette adherents are probably to follow THE TRIBUNE defers vote taking until the political days are passed. The votes presented today were obtained previously, but delay in counting prevented their previous publication.

More interesting than the number of votes, and probably a more accurate guide in political guessing, are the percentages which the votes represent. The percentages show at a glance which candidates are slipping back or pushing forward as the poll advances.

What Percentages Show.

A table showing the percentage of each tabulation which each candidate received, as well as for the three tabulations combined, is as follows:

Tabulation printed—	Monday.	Tuesday.	Today.	Combined.
Coolidge	68.76	65.65	62.11	65.02
Davis	11.71	13.47	13.64	13.04
La Follette	19.14	20.30	22.65	20.99
Foster	00.37	00.57	01.58	00.95
Totals	99.98	99.99	99.98	100.00

It will be noticed that Coolidge received more than 68 per cent of the votes tabulated the first day of Kane county voters exclusively, 65 per cent of the voters outside of Kane county, and in the third test 62 per cent of the voters as they came. Taking the three polls together Coolidge was given 65 per cent of the votes cast. Davis, La Follette, and Foster have increased their percentages of the votes each day of the poll.

Analysis of Vote.

The one tedious check of the place of residence of persons attending the fair indicated that more than one-third of the visitors live outside of Kane county. It is evident therefore that the 1,886 voters accounted for do not accurately represent the sentiment of either Kane county nor of the state of Illinois. Kane county's preference for Coolidge is stronger than represented by 65 per cent, according to the poll. The state's is considerably weaker.

Referring back to other presidential elections, we find that no Republican presidential candidate has carried Illinois who failed to get 60 per cent of the voters of Kane county. These figures also indicate that Kane county is about 15 per cent more Republican than is the state of Illinois. As between the Democrats and Republicans, President Harding in 1920 received 81.12 per cent of the votes of Kane county, as against 72.66 per cent of the votes in Illinois. The difference is 13.46.

In 1916 Mr. Hughes got 70.74 per cent of the Kane county vote and [illegible] per cent of the state's. In 1912 he failed to received 60 per cent of Kane county's vote and ran third in the state.

France, Too, Suffers from Cold; Wines Threatened

[Chicago Tribune Foreign News Service.]

PARIS, Aug. 20.—The wheat crop, grapes, and fruit are being threatened by the most unseasonable cold spell seen in recent years during the month of August. A steady, cold drizzle has been sending tourists from Paris to Italy this week, and the country districts give discouraging reports, especially for wines. The cold weather also blighted Deauville just before the Grand Prix, which usually brought the wealthy and fashionable colonies from all over the world. The departure of the Prince of Wales for his American trip has still further chilled Deauville.

WORKS OF ART

Taillevent, cook to Charles VII. of France, was the head of a peculiar school of cookery.

Its pupils became masters of the art of disguising the nature of viands.

Thus, a vegetable made to look and taste like a fish was considered a work of art.

At CHILDS the aim in cooking is to preserve, not disguise, natural flavors,

And works of art are vegetables whose own delicious flavors have been enhanced.

Childs

FINALLY GOT HIS HELMET OFF

HE SHOULD BE HUNGRY AFTER SIX YEARS

[Copyright: 1924: By The Chicago Tribune.]

DAWES' MELODY WINS PRAISE OF CZECH PRESIDENT

BERLIN, Aug. 20.—Brig. Gen. Charles G. Dawes, already well known in Czecho-Slovakia, attained further recognition when Milan Lusk, a Chicago violinist touring Europe, played the general's Melody in A for President Masaryk at the latter's summer residence.

In commenting on the piece, Mr. Masaryk said:

"Gen. Dawes' composition is the logical successor to Humoresque. America has produced a man whose vision is as large as your country. Only America could produce a man big enough to see a method to cure Europe's ills and at the same time develop his esthetical side to a point where he can produce a noteworthy musical composition."

Mr. Masaryk has ordered his private orchestra to play the piece daily and it is predicted that Gen. Dawes' composition will sweep the country.

Attorney Says He Loaned Ann 35 Cents; Sues for It

Los Angeles, Cal., Aug. 20.—[Special.]—Ann Luther, movie actress, who last week lost a $100,000 law suit against Jack White, oil and mining millionaire, today was sued for $500.35 by Nathan Burkan, New York attorney. Burkan claims the $500 is for attorney's services. The 35 cents he alleges he advanced to the actress.

BIG GRANT PARK BARBECUE ON DEFENSE DAY

Military maneuvers on Defense day, Sept. 12, will be conducted by the 65th cavalry reserve division, when 8,000 volunteer citizen soldiers will gather in Grant park at noon. To stimulate the enthusiasm of the gathering, the members of the division will conduct a free barbecue.

A band of 256 pieces will furnish music from 12 until 1 o'clock, during the luncheon. A thousand balloons, flying American flags, will be turned loose. Members of the Women's Overseas Service league will assist with the serving.

DRY RAID STEMS STREAM OF GROG 40 YEARS LONG

Old Time Lockport Saloon Finally Closed.

Forty continuous years of selling grog were interrupted and probably terminated yesterday when prohibition agents under Chief Enforcement Officer Charles W. Vursell raided the saloon of Charles Dick, 1030 State street, Lockport.

It is alleged that Dick's only recognition of the passage of the Volstead act was a readjustment of prices. Numerous raids had been made on the place, but each had found the saloonkeeper a beaming soft drink host, obviously awaiting the arrival of the invaders.

Caught with Lavish Stores.

The tip-off failed to work yesterday, for some reason not divulged, and Mr. Dick was caught with lavish stores on hand. He explained to the agents he had been personally in charge for four decades and that his father had conducted the saloon for many years before he took it over.

The raid was one of a series of three—all of which yielded large stores of booze.

One of the places was the resort of John Bakis, located in the middle of a large pasture, north of Lockport. As the agents battered down the door they were greeted by two shots, supposed to have been fired by Bakis as he fled the premises.

Owner Ordered to Court.

Neighbors told of nightly orgies in which twenty-five women inmates of the resort participated. After the escape of Bakis, Group Chief Hamlet C. Ridgway journeyed to Joliet, where he ordered George Walters, well known attorney and owner of the property, to appear before United States Commissioner Henry C. Beitler. Attorney Walters told Maj. Ridgway he had had no idea of the carryings on on his property and promised to produce his tenant in court if possible.

Mayor of Cuban Town Slain by 15 Year Old "Avenger"

HAVANA, Cuba, Aug. 20.—[By the Associated Press.]—Dr. Luis Felipe Polanos, mayor of the nearby town of Aguacate, died today from the effects of six revolver shots fired into his body here late yesterday by Jose Manuel Garrastazu, 15, who told the police he was avenging a false denunciation by Mayor Bolanos. Jose Antonio Garrastazu, chief of police of Aguacate, and brother of the lad, recently was charged by the mayor with robbing the city treasury of $6,423.

PUBLIC WORK TO COST $25,000,000 STARTS BY OCT. 1

Razing Water Street Largest Item.

Work on more than $25,000,000 worth of important street and sewer improvements will have been begun before the end of October, John J. Sloan, president of the board of local improvements, announced yesterday. The contemplated projects include the widening and double decking of South Water street, to cost approximately $22,000,000; the $1,500,000 widening of Ashland avenue between Ridge and Winnemac avenues, and the recently revived Broadway-Clifton sewer system, to cost $2,500,000.

Bids for contracts to wreck the old buildings on South Water street between the Michigan avenue link bridge and Dock street and between Franklin street and the Lake street bridge are being received from contractors and will be opened on Sept. 3, Mr. Sloan said. Work starts October 1.

More than half of the property owners affected by the Ashland avenue widening have surrendered deeds to the city for these portions of their holdings to be used for the new street purposes and have received checks. Actual improvement of the street will be begun next week, Mr. Sloan promised.

The Broadway-Clifton sewer project was abandoned in November, 1922, when property owners, led by Ald. F. J. Link [49th] protested to the city council against the $704,194 supplemental assessment proposed to complete it by Michael J. Faherty, then president of the improvement board.

A few days ago Corporation Counsel F. X. Busch made possible revival of the scheme when he ruled that contracts for the sewer's construction awarded to the White Construction company by Faherty and abrogated by his successor as "outrageous," are legal and binding on the city.

Although the County court authorized special assessments totaling only $1,801,693 for building the sewer, Faherty had awarded contracts to the White Construction company based on new estimates that the ultimate cost would be $2,505,887. His request for ordinances to permit supplemental assessments to raise the needed $704,194 was "filed" by the council when property owners objected.

"Price Cuts"

Here are some of the many exceptional "Bargains" you can buy "at Fifield's" during August

Striped Flannel Trousers
$12 and $16.50
Reduced from $18 and $25

Silk Poplin Suits
for August and September Wear—do not wrinkle
$47.50 Reduced from $75

Broken Lines—2-Piece Sports Suits
To be closed out at $37.50

Two-Piece Suits
Mohair—Gabardine—Worsted—Wool—Crash
To be closed out at $27.50

Fifield & Stevenson
Men's Wear
328 S. Michigan Boulevard
CHICAGO

"The House of Courtesy"

F. B. GEORGE CO.
131-133 South State St.
Between Monroe and Adams

Chicago's Dominant
Sale
FUR COATS
Most Sensational Values in Years

Actual $150 to $225 Values
$99
Quality Furs
Finest Trimmings

No woman who wants to save money on really fine furs can overlook this astounding opportunity. Coats of exquisite styling in the new, advanced modes for 1924-25 at the lowest price offered for the past ten years.

Finest Northern Seals, Muskrats, Marminks and Beaverettes—plain or with rich trimmings of luxurious Squirrel, Mole, Marmink, Nutria, Ermine Sable, Skunk, Viatka, etc. All coats fully guaranteed. Storage free the first year.

$10 Will Reserve Any Fur Coat Purchased in This Sale Today

MARSHALL FIELD & COMPANY

Get Ready For School

Distinctive Merchandise from First Floor, Wabash

Tableware Sets for School Are Silver Plated

FITTING neatly into a flannel roll with places for the knife, fork, dessert spoon and two teaspoons, this Tableware Set is obtainable in several patterns. The five-piece Set is priced from $3.75 to $5.75.

Loose Leaf Notebooks Hold Those Important School Papers

FOR taking notes or writing out one's lessons Loose Leaf Notebooks with fillers are moderately priced at 25c each or $2.75 the dozen. With strong board backs and in black, better qualities are 75c and 90c. All sizes in leather.

You Will Want Your Own Luggage

OF course you will want your own bag when you arrive at school and preferably a new one from Field's with your initials on the top. Many sizes and types which will suit you in college as well as in prep school. Fitted and unfitted cases, dressing cases and other leather goods offer a wide selection. Sketched above:

Patricia Overnight Bags in vachette, cobra, and cowhide, fitted or unfitted, three sizes, $17.50 to $40.

School Book Cases are all made with a lock, four sizes, black or tan, $1.35 to $1.80.

Suitcases of cowhide with fittings in lid. $30.

Portfolios Make Writing Letters Easier

TO have all of your materials in a neat leather Writing Portfolio of colored leather makes it easier to keep up your correspondence. In black cowhide as sketched, $10. Larger styles for table or desk, $5 to $35.

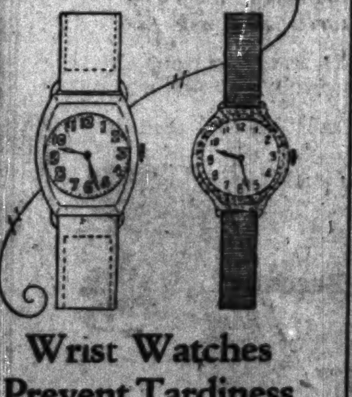

Wrist Watches Prevent Tardiness

TO be prompt at all classes you must have a watch and preferably one for the wrist. We recommend for Girls a white gold filled, 15 jewel Wrist Watch with an engraved case at $15 and $20. For Boys a 16 jewel Watch with luminous dial in a nickel case, in the cushion or tonneau shape with leather strap, above at left, $12.

Only
twenty-three more families
can obtain home sites in
EXCLUSIVE
SKOKIE HEIGHTS

Skokie Heights, in Glencoe, is the most unique, picturesque and beautiful home development ever offered by McGuire & Orr. Already studded with homes which, architecturally and in their natural environment, are unsurpassed on the North Shore, it is virtually a private park, to which access is had by way of a private entrance from the Green Bay Road.

No description can adequately convey the impression which its unique beauty makes upon those who personally view it.

Strong, Perpetual Restrictions

The entire development comprises but sixty-three unusually large sites. A few of these remain to be purchased at prices which are very moderate for property of this grade, so finely improved and so rigidly restricted.

To keep pace with rising North Shore values, these prices, on September 15th, if any sites remain, will be raised 25%.

For the convenience of those who wish to inspect the property the Green Bay Road entrance gates will be open Sunday, and a representative on the grounds will supply complete information. An illustrated booklet accurately descriptive of beautiful Skokie Heights will be mailed upon request—no obligation, simply fill in and mail the coupon below.

McGUIRE & ORR
Sixty-Nine West Washington Street
Chicago

NAME ADDRESS

The integrity and the financial responsibility of McGuire & Orr may be verified through any loop bank or Trust Company

SHEAFFER'S "LIFETIME" PENCIL

You can tell the difference in the old and new style pencils by the cap and clip.

New style has bell shaped light weight cap and ball spring clip that holds your pocket without tearing. Old style has bulging cap and soldered flat clip.

Unconditionally Guaranteed

W. A. SHEAFFER PEN CO.
FORT MADISON, IOWA

CADE Ladies' HOSI[illegible]
Irresis[illegible]
Sold Ma[illegible]
Everywh[illegible]

Make your hair b[illegible]
Use ASBRO
PRACTICAL
HAIR CURLER
Caressingly soft
Cannot crack the hair

LABOR LEADERS ASSURE G. O. P. THEIR SUPPORT

Many Won't Follow Gompers to La Follette.

BY FRANK BUTZOW.

Labor has not been delivered bag and baggage to the La Follette-Wheeler insurgent ticket. The "bob-cat" crowd may have taken over the Socialist party and received the indosement of some of the labor chiefs and their organizations, including the veteran Samuel Gompers, but there are many labor leaders who protest against attempts to deliver their movement bodily to La Follette.

Butler Holds Parley.

Such, perhaps, is the shortest summary that can be made of reports made to William M. Butler, chairman of the Republican national committee, by a group of labor leaders who conferred with the G. O. P. chief at headquarters yesterday. The meeting concluded a series of conferences Mr. Butler had with labor leaders.

Some of the men who attended the conference were:

Dan G. Smith, Chicago, former general chairman of the Rock Island lines switchmen; J. R. Neal, Baltimore, International Typographical union; J. A. Madsen, Portland, Ore., Longshoremen's union; George F. Freitas, Sandusky, O., Tugmen's Protective association; Charles J. Grady, West Orange, N. J., Allied Printing Trades council; Joseph P. Ryan, New York, International Longshoremen's association; Lawrence T. Henry, New York, Longshoremen's union; T. B. Healey, New York, marine engineers; W. J. Reinhardt, Carlstadt, N. J., machinists; George Dolan, Chicago, stationery engineers; E. M. Foley, Chicago, president, International Dredgemen's union; J. J. O'Connor, Chicago, secretary-treasurer, Brotherhood of Freight Handlers, and J. J. Farnnan, Chicago, former vice president of the International Brotherhod of Maintenance of Way Employés.

He Is Highly Pleased.

There was no "blah" about the conference, and the only statement Mr. Butler had to make about it was this: "These gentlemen were good enough to come here, because they feel that labor has many problems in this campaign affecting its self-respect and its continued influence with the general body of American citizens. I have been highly gratified at the sentiments they expressed."

T. V. O'Connor, chairman of the United States shipping board, who has carried a union card for years, attended the conference.

What Labor Has Learned.

"Labor has found from painful experience that it cannot force a man, by law, or any other means, to open his place of business and maintain a pay roll," he said. "The employer can be scared out of business and he can be taxed out of existence by the legislation which Mr. La Follette proposes in his political platform. Labor must always do its own thinking, and when you chose your leaders you gave them great powers, but did not give them the right to deliver your vote."

In reciting a list of Calvin Coolidge's acts in behalf of labor, Mr. O'Connor said his signing of the "forty-eight hour week" bill for women when he was governor of Massachusetts was one of the most important things he had done.

'DAWES JUST THE MAN TO PUT US IN': BRYAN (W. J.)

Springfield, Ill., Aug. 20.—[By the Associated Press.]—William Jennings Bryan, who is on a Chatauqua lecture tour, stopped here today long enough to comment on the acceptance speech of Charles G. Dawes, Republican nominee who is opposing his brother, Gov. Charles W. Bryan of Nebraska, for the vice presidency.

"The more Mr. Dawes speaks," Mr. Bryan said, "the happier the Democrats will be. He is exhibit A of what reactionary policies mean.

"His speech is just the material the Democratic party needs most at this time. He and Mr. Coolidge represent the reactionary sentiment of the nation, but Mr. Dawes is more outspoken in his beliefs than the President. Mr. Dawes says what Coolidge thinks.

"Mr. Dawes represents the policies that have brought into exsitence a party like that led by La Follette. He will convince all progressive voters it would be disastrous for the country to elect a Republican ticket. In such an event congress would turn Democratic for sure to protect the nation from the reactionary elements."

SEES POSSIBLE 346 DEMOCRATIC ELECTORAL VOTE

Senator Bases Figures on 1922.

[BY A STAFF CORRESPONDENT.]

Washington, D. C., Aug. 20.—[Special.]—That the country is Democratic on the basis of the latest gubernatorial and congressional elections was asserted by Senator Jones [Dem., N. M.], chairman of the Democratic senatorial campaign committee, in an analysis of the situation today.

In view of the "carnival of corruption" as disclosed in the investigations by senate committees, Senator Jones said he believed that the various states will record their votes this fall in much the same manner as they did in the most recent elections, and that this would mean the election of the Democratic national ticket.

Predicts Democratic Success.

"Any one interested in the political situation of today has but to examine the national status of the country from the viewpoint of existing party conditions to get a proper angle on what is to happen at the coming presidential election in November," said Senator Jones.

"It is probably not generally known that of the forty-eight states of the Union twenty-seven have Democratic governors and these states with Democratic executives represent 290 electoral votes. These states, with their electoral vote, are: Alabama, 12; Arizona, 3; Arkansas, 9; Colorado, 6; Florida, 6; Georgia, 14; Kansas, 10; Kentucky, 13; Louisiana, 10; Maryland, 8; Mississippi, 10; Nebraska, 8; Nevada, 3; New Hampshire, 4; New Jersey, 14; New Mexico, 3; New York, 45; North Carolina, 12; Ohio, 24; Oklahoma, 10; Oregon, 5; Rhode Island, 5; South Carolina, 9; Tennessee, 12; Texas, 20; Virginia, 12, and Wyoming, 3.

Gain Recorded in 1922.

"In addition to the states which have declared their preference for Democratic administration the following additional seven states elected Democratic senators in 1922: Delaware, 3; Indiana, 15; Michigan, 15; Montana, 4; Utah, 4; Washington, 7; West Virginia, 8. Adding the fifty-six electoral votes of these seven states with the other twenty-seven states we have a total of 346.

The state delegations in the house of representatives also reflect political conditions of today. Of the forty-eight state delegations twenty are Democratic; nineteen regular Republican, four are allotted to La Folletteites, and five states have delegations half Democratic and half Republican.

VOLSTEAD FOES FIGHT HARD FOR WET CANDIDATES

[BY A STAFF CORRESPONDENT.]

Washington, D. C., Aug. 20.—[Special.]—Illinois is among the states where the Association Against the Prohibition Amendment is concentrating its attention in congressional contests, according to Capt. W. H. Stayton, founder and executive head of the association. Reëlection of present liberal members of congress and a gain of about fifty members is necessary, according to Capt. Stayton, if a modification of the Volstead act is to be obtained.

"The campaign now being conducted is wholly nonpartisan in character, with aspirants for nomination or renomination in all of the parties receiving our support where they are of the liberal stripe and are opposed by a dry rival," said Capt. Stayton.

"Effective work is under way in the east, including New England, New York, Pennsylvania, Maryland, and West Virginia. An active committee is also making splendid headway in Ohio. In New Jersey, where our association is strong in membership, its full strength will be thrown to the support of Senator Edge, as against his dry rival, the Rev. James K. Shields, recent superintendent of the New Jersey Anti-Saloon league.

"Excellent organization exists further west. For instance, the battle will be fought strenuously in Illinois, Missouri, Wisconsin, and Minnesota, where the issue is clear cut in many congressional districts, and where the liberal candidates, who have frankly come out in the open, are solidly backed by the voters of liberal sentiment with the organized support of our association, through the state branches.

"With the addition of less than fifty liberal representatives from the latter districts there will be a majority in congress openly pledged or dependably favorable to a modification of the fanatical provisions of the Volstead act."

COOLIDGE LAUDS DAWES' SPEECH; PITCHES QUOITS

(Picture on back page.)

Plymouth, Vt., Aug. 20.—President Coolidge sent his "hearty congratulations" to Charles G. Dawes on the vice presidential nominee's speech of acceptance delivered last night. With his family, Mr. Coolidge listened in last night by radio in his father's home here to the ceremonies held in Evanston, Ill.

"We have just heard your address with great satisfaction," his message to Mr. Dawes read. "I offer you most hearty congratulations."

During a walk before breakfast this morning Mr. Coolidge stopped for a few minutes to pitch some horseshoes. Later he received a report in the Home Town Coolidge club from C. Bascom Slemp, his secretary.

President Coolidge tonight accepted an invitation to speak in Baltimore Sept. 6 at the unveiling of the Lafayette statue.

Everything is so simple, convenient & satisfactory at

PIGGLY WIGGLY
QUALITY PRICE

One of more than three hundred artistically designed homes set in our fascinating Dunes Country

America's Finest Community of Country Homes

The story of Long Beach is a boy and girl at play, freckled and tanned, maybe swimming, diving or dancing, maybe astride a horse galloping across a dune or on a hike supervised by a competent coach. The spirit of the great outdoors has thrilled them! Every feature beams with health! Their hearts are glad! The world is theirs!

This is the true story of Long Beach, the story of supervised play, of protective environments and desirable associations that are molding the character of hundreds of sons and daughters who tomorrow will grow into charming womanhood and successful business men. If you have a son or daughter Long Beach will mean much to you.

The network of paved drives that wind, rise and dip gently through every foot of Long Beach, the Country Club, 18 holes of sporty golf, supervised play, riding stables, swimming pool, water, gas and electricity in every home, the social and recreational environments—are just a little of the story of

If you haven't a copy of our new illustrated book—write and ask for it.

LONG BEACH

Come! Visit us soon; drive through our gates and get the feel of Long Beach and its environments and without a semblance of obligation, let us be host to you.

Long Beach Co.
Michigan City, Ind.

A Fifty-Six Mile Drive Over the Beautiful Dunes Highway — Route Forty-three

nothing down!
Victrolas or Brunswicks
1½ YEARS to PAY
MODELS $35 UP
LYON & HEALY
Wabash at Jackson

THE HUB
Henry C. Lytton & Sons
STATE at JACKSON—on the Northeast Corner

Ready for School!

WE wonder if all Mothers and Boys know of this great Boys' Store—the largest in the country, if not the world. A Store in which quality, variety, value and service combine to a degree which we believe is unapproached elsewhere. A Store which because of its specialization and great volume secures decided price advantages.

Lytton Hi Suits
With 2 Pair of Long Trousers

Lytton Hi is designed specially to fit those in between proportions of the growing youth. Up to the minute in style and well tailored, Lytton Hi is indeed an outstanding value at this feature price. **$30**

Other First Long Two-Trouser Suits, $25 to $45.

Lytton Jr. Suits
With 2 Pair of Lined Knickers

They are better in every way. Have stronger tailoring—extra-sewn seams, reinforced pockets. All those places where most suits give out are extra built to withstand wear. You won't find their equal at **$15**

Blanket Robes
Reversible collars and corded edges; well tailored, in cadet blue, brown, and tan combinations; at **$5.95**

Boys' Golf Hose
Just arrived from abroad—beautiful patterns, in a soft, durable quality that offer a very attractive value at **$2.15**

Boys' Blouses
Kaynee woven madras Blouses, in neat small stripes—fast colors, low priced at **$1.50**

Boys' Shirts
Kaynee fine count percale Shirts, with neat button-down collar attached, **$1.65**

Boys' Sweaters
Smart sport Sweaters—checked patterns in many colors, round and V neck, sizes 28 to 38. **$5.00**

Boys' Shoes
Black and tan Eric calfskin leathers, solid leather soles and rubber heels, sizes 1 to 6, **$6.00**

Boys' Fall Caps in New Shapes and Fabrics, $1.95 and $2.45
Boys' Store—Sixth Floor

Trade schools use T. W. A. for profits

The broad scope of Tribune Want Ads, reaching all classes of readers, makes their use adaptable to the needs of any business. A careful inspection of the Want Ad section of The Tribune on either a week day or a Sunday will show almost every sort of business enterprise using Want Ads as an aid to accomplishing results. These firms use Tribune Want Ads because it is profitable to do so; the replies to Want Ads give them business that would not come to them in the ordinary course of events.

The Superior Sign School, 2139 Wabash Avenue, has used Tribune Want Ads to bring them students ever since their school was founded. Here is one of their Want Ads:

PAPER HANGING
Painting—Calcimining
DECORATING
Marbling—Graining
Sign and Pictorial
SHOW CARD WRITING, POSTER ART, WINDOW BACKGROUND.
Individual instruction under actual working conditions. Open 9 a. m. to 9 p. m. week days, 10 a. m. to 6 p. m. Sundays.
Superior Sign School
2139 Wabash-av. Calumet 4413.

Mr. W. A. Hicks, Manager, gave this statement of results obtained through their Tribune advertising:

"Ever since our school has been in existence, The Chicago Tribune has been our mainstay in bringing in students. For the first three months The Tribune was our sole medium. Results have been more than satisfactory. Inquiries have been received from Halifax, Nova Scotia; from Stockton, Cal.; from Paterson, N. J., and from Norwich, Conn."

The Want Ad Store
CENtral 0100, Adtaker!
Dearborn and Madison

JONES ATTACKS HIGH TAXES IN AURORA SPEECH

Takes Strong Stand for Good Roads.

(Picture on back page.)

Aurora, Ill., Aug. 20.—[Special.]—"It cost more to run the state of Illinois last year than it cost in any other year of its history. Fat pay rolls, expensive boards and commissions, extravagant departments and exorbitant appropriations necessarily prevented reduction in taxes."

With this as his text Judge Norman L. Jones of Carrollton, Democratic candidate for governor, today addressed a huge crowd at the Central States fair. He was warmly received by the crowd and his address, centering in a plea for tax reduction, was vigorously applauded.

Government Costs Too Much.

"The cost of government is entirely too high," Judge Jones declared. "There is no relief in sight unless the management of government is placed in the hands of men who have a different viewpoint from those who are responsible for the conditions of the present and the past.

"State treasurers have treated the public money as their own. Instead of exercising that care over it which it is their duty to do they have sought to put it out at profit for themselves. This practice has blasted the reputations of men and shamed our state in the eyes of the world.

For Good Roads.

Judge Jones took a strong stand in the interest of good roads. "If I am fortunate enough to be elected governor of this great state I will continue the building of hard roads. It will be my aim to build the greatest amount that a constructive program will permit, and they shall be built without regard to political exigencies or personal grudges."

Mayor Dever of Chicago and Commissioner of Public Works A. A. Spague also spoke.

DAWES OFF TO MAINE

BY FRANK BUTZOW.

Political leaders said Charles Gates Dawes would fire the shot that would open the fall campaign in earnest. From all appearances his speech formally accepting the Republican vice presidential nomination at Evanston Tuesday night enlivened all camps yesterday.

Here are a few things that happened to put national, state, and county activities in high gear:

Gen. Dawes himself left for Maine to stir up things for the state election there.

Clem L. Shaver, chairman of the Democratic national committee, paused at western headquarters on his way from Lincoln, Neb., to New York long enough to say that Chicago would be the base of operations for a strenuous bit of September campaigning by John W. Davis.

Nelson on Organization Trip.

John Mandt Nelson, manager of the La Follette-Wheeler camp, made a hasty departure for St. Louis, with Kansas City and other points west as his destination in an organization trip.

Frank L. Smith, chairman of the Republican state committee, opened state headquarters at the Congress hotel.

The La Follette-Wheeler crowd selected the name "Progressive" as the label for their ticket in Illinois and set to work on a slate of electors.

Chairman Butler and Secretary West of the Republican national committee met with a Wisconsin delegation headed by T. R. Abel of Sparta to map out their plans for preventing La Follette from "short changing" the Republicans on electors and committeemen in the Wisconsin state convention Sept. 12.

Piez Acceptable as Manager.

Gov. Small's representative to the Republican county peace conference sent word that Charles Piez, former member of the United States shipping board and prominent Chicago business man, would be acceptable to them as county manager of the tri-factional combine.

Republican leaders were jubilant over the Dawes speech, Democrat western headquarters were strikingly silent, and from the La Follette-Wheeler headquarters came this statement by Donald Richberg, given out as comment from that camp:

"Mr. Dawes in his acceptance speech violates the law which prohibits the use of the flag for advertising purposes. He maintains his standing as a profiteer in patriotism. The law will prevent printing pictures of Coolidge and Dawes on the American flag as a campaign banner, but they might appropriately raise a black flag bearing a four leaf clover and an oil can rampant."

HANDS OF DEATH

The hands of the clock indicate the number of deaths by autos, guns, and moonshine in Cook county since Jan. 1.

DEATH HANDS MOVE TO 397 AS AUTOS KILL TWO

Man and Boy Die, Victims of Speed.

As automobiles clipped off two more lives yesterday, the hands on THE TRIBUNE'S clock of death ticked on to indicate a total of 397 motor deaths in Cook county since Jan. 1.

George Schmidt, 8 years old, Dolton, Ill., died at the Ingalls Memorial hospital in Harvey of injuries received on Aug. 12, when he was struck by an automobile driven by Charles Copis of Lovington, Ill. The inquest was continued until Aug. 30.

A taxicab, driven by Philip Brown, 1221 West Roosevelt road, struck and fatally injured Fred Bubman, 60 years old, a chef, who lived at 320 South Wood street. The driver was held.

William R. Gaines of Blue Island was struck and severely injured by an interurban train at the 159th street crossing. The motor of his automobile stalled. He was taken to a hospital in a serious condition.

At the first regular meeting of the newly formed Illinois Safety council at the Elks club yesterday, plans were discussed to present remedial motor laws to the state legislature at the coming session.

A suggestion of Sheriff Peter M. Hoffman received particular indorsement. He asked that all towns and villages in the state be required to post signs at their city limits, giving the name of the town and the speed limit. The signs should indicate each change in the rate of speed permitted, Sheriff Hoffman declared.

The council also condemned the practice in small towns of placing motorcycle policemen in hiding places to trap speeders. Much better results are to be obtained when policemen patrol the highways, their presence proving a deterrent to speeders, it was said.

TROUBLE AGAIN BREWS AT HERRIN, SMALL IS TOLD

Springfield, Ill., Aug. 20.—Advised over long distance telephone of the threats of "trouble" contained in telegrams from Herrin, which are continuing to reach his office, this morning, Governor Len Small, at Olney, declared today that the law does not vest him with any authority "to withdraw the sheriff or his special deputies."

Telegrams speak of the special deputies that Sheriff Galligan has sworn in and placed about the city court as "thugs" and declares that if they are not withdrawn "trouble would result."

If trouble does result Governor Small has been informed that Sheriff Galligan has a sufficient force of deputies to cope with it. Trial of S. Glenn Young, Klan leader, which was set for last Monday, was postponed one week.

Fear Riots in Honolulu as Soldiers Avenge Attack

HONOLULU, Aug. 20.—A series of riots between soldiers and civilians is feared following a raid by 700 Fort Shafter soldiers through the Kalihi district of Honolulu to take revenge for the beating up of one of their comrades by gangsters. Military and civil police quelled the riot after the soldiers had routed a large mob with their fists. Many civilians were injured. The police assert that soldiers walking alone are beaten up almost daily by gangsters.

Rent-A-Car
Drive It-Yourself

YELLOW DRIVE-IT-YOURSELF SYSTEM

CENTRAL
1426 South Michigan Ave.
Phone Calumet 5050

SOUTH
344 East 63d Street
Phone Englewood 5050

WEST
3949 W. Washington Blvd.
Phone Kedzie 5050

A Social Failure Until He Found Out

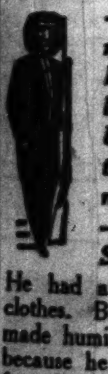

—With every natural advantage he was nevertheless a social failure because he lacked the information no man likes to ask for—until he heard of Schaffner.

He had a closet full of dress clothes. But time after time he made humiliating social blunders because he did not know which formal clothes were correct to wear for the occasion.

In wearing formal clothes there is no middle ground. You are either dressed right or wrong. So small a thing as the wrong kind of collar may make you the object of social ridicule.

Heretofore it has been difficult for men to secure the proper information on what to wear for any particular occasion. Now Schaffner has created a new free information department that makes it easy.

Simply call State 6282, Mr. Fisher, or if out of town write, giving details as to the affair, the time, the place, etc. Schaffner will tell you without cost or obligation what to wear and will set aside all questions and doubts in your mind.

T. C. Schaffner, Inc.
Dress Suit Specialist
"Instant Fitting"
"Big Gun" Brand
130 North State Street
Field's Oposite Us
Phone State 6732

CHAS·A·STEVENS·&·BROS

The New Fashions Are Presented for Fall

WOMEN'S, MISSES' AND CHILDREN'S MODES

YEARS of style experience enable a shop such as ours to aid the smart woman in the selection of entire costumes. The new fall modes are arriving daily in every department, correct new accessories as well as interesting apparel.

Women's and Misses'

New Silk Frocks for Autumn

$25 $35 $45

Smart new weaves of Bengaline, Faille, Brocaded Faille, Satins and Frosted Crepes are featured in the new Silk Frocks. Coat models, tunic and tiered effects are in evidence, as well as the new long sleeves and many straight line models. They are trimmed in various interesting ways with embroideries, buttons, frills or jabots, vestees and smart belts, buckles or braidings.

The new colors appearing in this group include Artichoke (Shutter Green), Cinabre (burnt russet), Cahlia (russet), Antelope (Taupe), Antique Brown (Nut Brown), also Navy and Black. Misses, 14 to 18; women, 34 to 44.

MODERATELY PRICED DRESS SECTIONS.
MISSES'—THIRD FLOOR. WOMEN'S—FOURTH FLOOR.

New Felt Tailored Hats

$10 $15 $20

In Paris or New York, women are showing their preference for felt Hats in a variety of smart, new shapes. The Autumn colors of Brown, Sand, Soft Greys, Lacquer and Shutter Green, as well as Black offer a wide choice. Correct new styles include Reboux high crown models, small youthful cloches, medium brim mushrooms and mannish tailored styles. Moderately priced.

MILLINERY—FIFTH FLOOR

Girls' Appropriate School Apparel

The New School Dresses Are Here, Delightful, Youthful—Correct Styles for Girls from 6 to 16.

THE Junior Miss of 14 to 16 years will be enthusiastic about the smartness of a straight line Poiret Twill frock with pleated panel front and smart pleated pockets. Detachable collars and cuffs make it extremely practical. $18.50.

ANOTHER straight line frock of wool Jersey comes in Tan, Navy, Brown and Green. Check Gingham collar, with a touch of embroidery. 12 to 16. $10.

FOR the younger girl there are adorable little frocks of Wool Crepe with pleated back and front, and lace collar and cuffs in all the new fall colors. Sizes 8 to 14, $12.50.

A very complete collection of extremely interesting school dresses are priced $5 to $50.

LITTLE DAUGHTERS' SHOP—THIRD FLOOR.

Our August Sale of Furs

Continues to Present Smart Fur Fashions

There are not quite two weeks left in which to take advantage of the wonderful values offered during this sale. All of our Fur Coats, Wraps, Jacquettes and Neckpieces are presented at decidedly lowered prices.

48-inch Hudson Seal Coats with combination collar and cuffs. $250.

48-inch Natural Muskrat Coat, Beaver collar. $168.

42-inch sheared Leopard Cat Coat, Black Martin collar and cuffs. $248.

48-inch Buff Tan American Broadtail Coat, Cocoa Squirrel collar, cuffs and panel. $452.

Tomboy Raccoon Coats
$276

The favorite coat for youth and distinctively a college girl type, it stands rough and ready wear and has swagger lines which youth loves. This model is 40 in. length.

Smart Fur Jacquettes

In such Furs as Hudson Seal, American Broadtail, Caracul, Mountain Ermine, Jap Mink, Leopard Cat, Nutria and Silver Muskrat. Prices ranging from

$88 to $372

FURS—FIFTH FLOOR

20% saving if you buy your overcoat now

THAT'S our proposition—a twenty per cent reduction on next fall or winter's overcoat if you'll buy it now.

Here's why we do it.

It costs a lot of money to operate a store—and the cost goes on whether we are busy or not.

We are determined to keep our store busy and are making it worth your while to come in and get your overcoat this month.

New style overcoats for fall and winter are on display for this advance presentation. Select the one you want, make a small deposit, and we'll hold it until you are ready.

FOREMAN'S
AT THE FOOT OF THE TOWER
CLARK AND WASHINGTON STS.

Tell Your Want Through a Want Ad

If you do not possess what you want, ask for it. Ask for it through a Tribune Want Ad, and you will get it promptly. Sellers as well as buyers are constant Want Ad readers, and if you want an auto, a farm, or a wheel chair, you will be able to choose the best from among the many offers The Tribune will bring to your door.

The Thompson Phosphate Co., 137 So. La Salle St., used this Tribune Want Ad to find an auto. It appeared June 8th:

WANTED—AT ONCE—SECOND HAND 1924 or 1923 Ford coupe in good cond. Thompson Phosphate Co., 137 S. La Salle St.

"We were able to get the best buy from among the nine replies we had to this ad," Mr. Thompson said. "Cars were waiting for our inspection as soon as we opened our office Monday morning."

The Want Ad Store
CENtral 0100, Adtaker!
Dearborn and Madison

Chicago Daily Tribune.
THE WORLD'S GREATEST NEWSPAPER.
FOUNDED JUNE 10, 1847.
ENTERED AS SECOND CLASS MATTER JUNE 8, 1903, AT THE POSTOFFICE AT CHICAGO, ILL., UNDER ACT OF MARCH 3, 1879.

All unsolicited articles, manuscripts, letters and pictures sent to The Tribune are sent at the owner's risk, and The Tribune company expressly repudiates any liability or responsibility for their safe custody or return.

THURSDAY, AUGUST 21, 1924.

THE TRIBUNE OFFICES.
CHICAGO—7 SOUTH DEARBORN STREET.
NEW YORK—512 FIFTH AVENUE.
WASHINGTON—40 WYATT BUILDING.
LOS ANGELES—408 HAAS BUILDING.
LONDON—135 FLEET STREET, E. C. 4.
PARIS—1 RUE SCRIBE.
BERLIN—1 UNTER DEN LINDEN.
ROME—HOTEL EXCELSIOR.
PEKING—GRAND HOTEL DES WAGON-LITS.
SHANGHAI—4 AVENUE EDWARD VII.
TOKIO—IMPERIAL HOTEL.
MEXICO CITY—HOTEL PRINCESS.

"Our Country! In her intercourse with foreign nations may she always be in the right; but our country, right or wrong."
—Stephen Decatur.

THE TRIBUNE'S PLATFORM FOR CHICAGO

1—*Build the Subway Now.*
2—*Abate the Smoke Evil.*
3—*Stop Reckless Driving.*
4—*Elevate Sidewalks Downtown.*

BEVO BRYAN.

Senator James Watson says that the real race is between President Coolidge and Charles Bryan and that in his opinion if the next president is not Coolidge it will not be Davis, La Follette, or Dawes, but the Nebraska brother. "Bevo Bryan," Senator Watson called him, "a mere echo of the real Bryan." The senator gets credit for the first snappy tag of the campaign, but even as one-half of one per cent Charles could send this country on a wilder spree than W. J.

Senator Colt of Rhode Island died recently. His successor will be elected in November if there is time under the Rhode Island statutes. The governor of the state is a Democrat. If there were no election a Democrat would be appointed. In an election a Republican probably would win, but that is no certainty and in figuring prospects the possibility of another Democratic vote in the senate must be considered.

Before this vacancy was caused by death it was conceded that Bryan had more than a fair chance of being elected president, the election of president going from a deadlocked electoral college to a deadlocked house of representatives and thence to the senate. The house itself is deadlocked and unless some congressmen desert their party the house could not elect a president. That is why Senator Watson says that Charles Bryan is the contender against President Coolidge.

THE AMERICAN RED CAMPAIGN.

Comrade Zack Foster, presidential candidate of the Workers' party, has more contempt for Senator La Follette and Senator Magnus Johnson and their political effort than he has for Coolidge and Davis. There always are other fleas to bite 'em, and so on ad infinitum. Comrade Foster, in his Youngstown opening speech, said the President was servile to New England capitalism and that Mr. Davis, as ambassador to Great Britain, servant of Standard Oil, United States Steel, Bell Telephone, and the Chicago packers, was a product of the open shop coal fields of West Virginia, and picked by the house of Morgan to succeed Elihu Root.

These, however, are only the open ways of capitalism; but Mr. Foster recognizes in La Follette, leader of the petty bourgeoisie, and Sam Gompers and Magnus Johnson the real bulwarks of the capitalistic system.

President Coolidge and Mr. Foster are the only two candidates who stand on a record of accomplishment. Mr. Coolidge accepts the present condition of the United States as a measure by which the Republican ticket must be judged. Mr. Foster has the achievements of the soviets in Russia back of him. He does not ask the voters to accept his plan on faith. There is a mortuary record to prove it. The Red slogan is "More work—for the undertaker."

BUILDING PROFITS.

The wage scale for union painters in Chicago has been raised from $1.25 to $1.50 an hour. That's good news for the painters. It may not please the apartment dweller, who has been planning to buy or build a house of his own when he could finance it, but it is not altogether bad news for the country as a whole.

Compared to the recessions in many other lines of business in the last few months, the building industry throughout the United States has maintained remarkable activity. That is because we have needed new buildings and could afford to erect them. Costs have been high, but not prohibitive. The fact that the industry can raise wages in one of its important trades is additional evidence that it is upon a sound basis. The result is an estimated annual turnover of $5,000,000,000 in the various branches of this essential industry alone. That is too important an element in our economic life to be trifled with.

Costs may keep a renter from acquiring ownership of a home, but as long as they do not stop the building of factories, apartment houses, office buildings and residences, they have advantages to others besides the wage earners directly involved. The wages paid the painter or other member of the building trades are not lost. Most of the money goes directly into retail trade. Any part which is saved becomes capital for the financing of other business.

But there is a point at which costs may become prohibitive. That is the point where they convince potential builders that there can be no profit in building. The building trades, if they are wise, will shun that point.

EVERYBODY WANTS TO COME. NOBODY WANTS TO GO.

Marcus Garvey has bought the steamship Gen. Goethals, the former Grunewald of Germany, 4,418 tonnage, as the first of a fleet to run between the United States and Liberia, operated by the Black Cross Navigation and Trading company. Garvey said the object was to carry American Negroes who wanted to repatriate themselves.

Theoretically there is an ideal opportunity for the development of a civilized nation of blacks in Africa. The Negroes of the United States have had training in industries, arts and sciences. At least in the north they have had experience in politics and government. They have skilled craftsmen and professional men. They know medicine and law. They have here the human material of a nation. They have in Liberia the land in which Garvey tries to induce them to form this nation of their own.

He attracted 3,000 members of the Universal Negro Improvement association to the New York dock where the Gen. Goethals is tied up and they paid 50 cents each to go aboard and inspect the ship, but that is as much money as they invested in transportation to Liberia. In their case, as in the case of other critics of the United States, ideal conditions may lie beyond the seas, but the ideal is not worth the price of a ticket. The Red will not go to Russia. The black will not go to Liberia and the greatest offense this nation has given the world was to say that everybody should not come here.

There must be something wrong with a great many political interpretations of life in the United States.

WHERE THE TAXES GO.

Some figures in the opening paragraphs of Gen. Dawes' speech accepting the Republican nomination for the Vice Presidency are worth repeating and emphasizing.

He shows that the Republican national administration has, by reducing waste and duplication of effort and pay rolls, by practical application of a scientific budget system, and by intelligent handling of government finances, brought about a reduction of $6,000,000 a day in the levy of taxes for national purposes. Federal income tax payers are already enjoying the direct profit of that economy.

But what is more important, though less pleasant, is his comparison of federal with state and municipal taxation. In 1921 federal government activities consumed 59 per cent of all the taxes, national, state, and municipal, collected in this country, while state and city governments consumed 41 per cent of the total. But in 1923 the federal government took only 28 per cent of the total taxes, while state and municipal governments consumed 72 per cent.

That makes clear a situation to which THE TRIBUNE has called attention frequently. If the people of this country want taxes reduced they should begin at home. The federal government has reduced them. Local governments have increased them. In view of the figures it is folly to blame the federal government for a crushing burden of taxation while we submit cheerfully to a burden doubly great imposed by our state and municipal governments.

If we are getting our money's worth in public improvements, public service, protection of property, and enforcement of law from the state and municipal authorities, very good. If not, we should see that we do. In any event we cannot complain overloud about federal extravagance when we are spending twice as much at home.

THE TWELVE HOUR DAY.

A survey of labor conditions in the steel mills of the country made public by the Cabot fund on the first anniversary of the official elimination of the twelve hour day reveals considerable cause for dissatisfaction. While the report asserts that the results of the establishment of the shorter working day are so generally satisfactory that neither manufacturers nor employés in the areas affected would return to the longer hours, it is clear that many men in the industry are still working twelve hours a day, and more are working seven days a week than were a year ago.

To the credit of the U. S. Steel corporation, against which the fight for elimination of the twelve hour day was chiefly directed, and which officially discontinued the long shift, it is said that the retention of the long day is observed chiefly among the independents. In the Pittsburgh district, for instance, some companies report that they have been inclined to yield in cases where employés wanted to work twelve hours a day to increase their earnings.

That has a very familiar ring. It was the chief defense of the steel industry throughout the country when public opinion was voicing an emphatic demand that such working hours should be reduced. Now as then the employers put the responsibility upon the workers. But no doubt that they can go clear on that basis any better now than then. The public's interest is for good citizenship attendant upon a decent life for these workers. There cannot be good citizenship or a normal, wholesome family life among workers or their families when a man's only leisure hours must be devoted solely to eating and sleeping to equip him physically for the grind of his labor.

That must be corrected. The success of the shorter day where it has been given a fair trial is sufficient evidence that it can be corrected. The independents must follow the corporation in this act of social justice, and the corporation must complete its reformation, or a public opinion which has been allayed for a year will arise with new force to see that they do so.

Editorial of the Day

LABOR GROWS CAPITALISTIC.
[Minneapolis Journal.]

At times during the past decade it has seemed as though labor was about to become predominantly socialistic, despite the stalwart individualism of wise leaders like Samuel Gompers. But of late such observers as David Karsner, former managing editor of the New York Call, John Spargo, Charles Edward Russell and others have noted a more conservative mood and a lessening appeal of socialism to working men.

The war had a tempering effect by breaking the unity of socialism on the issue of internationalism versus patriotism. The responsibility of office and of power has also reduced the appeal of socialism to labor by showing that when Socialists hold office they fail to accomplish what they promise and act much as others do in the same situation.

More effective, perhaps, than any of these influences in weaning labor from socialism and other forms of radicalism are the high wages and general prosperity that obtain in this country. In contrast with farmers and with owners in industry, labor has enjoyed high and sure remuneration, short hours of work and freedom from the hazards of business depression.

One of the results of this wide distribution of property and of prosperity among laboring men is the rapid spread of employé ownership of industry. In increasing number laborers are becoming not only home owners but part owners in industry and capital.

Two hundred and fifty electric light companies, for example, are now selling their stock on easy terms to employés. One-half of the stockholders of Armour & Co. are employés. The Pennsylvania Railroad and the Philadelphia Rapid Transit companies have sold large blocks of stock to employés. The Brotherhood of Locomotive Engineers is reported to command 100 million dollars through its interest in nine labor banks. A recently established labor bank in New York City is said to have taken in over five millions in deposits the first day it opened. Within the shadows of Wall Street labor has established banks of its own.

These are just a few illustrations of how rapidly American workingmen are becoming capitalists through high wages and coördinated savings. Restricted immigration will continue to advantage labor and an enlarging stake in industry should result in reducing discontent, eliminating strikes, and minimizing friction.

How to Keep Well. By Dr. W. A. Evans.

Questions pertinent to hygiene, sanitation, and prevention of disease, if matters of general interest, will be answered in this column. Where space will not permit, or the subject is not suitable, letters will be personally answered, subject to proper limitations, and where a stamped, addressed envelope is inclosed. Dr. Evans will not make a diagnosis or prescribe for individual diseases. Requests for such service cannot be answered.

[Copyright: 1924: By Dr. W. A. Evans.]

SUMMER FEET.

MRS. A. B. writes: Kindly advise me about itchy water blisters. I get them all over my left foot. As soon as one opens some more appear. I get them between the toes, under the toes, and on top of foot.

1. Is this dangerous?
2. Whom can I see about this?

And Mrs. W. writes: I have a breaking out on my feet, mostly on large toes. Breaks out in a blister. Have healed it up time and again, but it breaks out again.

3. I have been told there was too much acid in my blood and not to eat fruit. Is this true? What do you think would cause this?

REPLY TO MRS. A. B. AND MRS. W.

This is a hot weather condition. Your letters are samples of many that come in at this season of the year. The stream of them will not stop until the latter part of September, but after that the subject will not come up again until next June.

This skin eruption is not to be confused with eczema of the toes, ringworm of the toes, Dhobie's itch, hookworm itch, dew poison, and the other skin troubles of the foot. It seems to me that it is nearer akin to hives than to any other eruption. It appears as a blister filled with water somewhere on the foot, on the region of the sole, and on the toes more frequently than on the body of the foot. The blisters itch rather than pain. As a rule a blister is well on its way before it attracts much attention. Though developing in skin that is rich in bacteria, these blisters rarely become infected. They contain water or serum, not pus, and I have never known of a case of blood poisoning due to infection of a blister of this type. Itching is the outstanding symptom.

After the blister stage there comes another outstanding feature. The skin peels off in large pieces.

When the blisters form they should be emptied. This should be done with a small needle. The needle is introduced into the blister through the skin at its edge. The purpose is to let the serum out, and at the same time to keep the skin intact. While the skin is dead and will eventually come away in large pieces, it is well to keep it on as long as possible. To allay the itching, bathing the feet in cold water is fairly effective. Many people add kerosene to the water; some bathe the feet in undiluted kerosene. The notion that kerosene is the sovereign remedy is widespread. Deodorized kerosene is available. It should be better than regular kerosene.

Since heat, friction, and maybe sweating are about the only known causes of this discomfort causing affliction, the remedy is to go barefooted, or as nearly barefooted as custom will permit. Sandals can replace shoes sometimes. The discomfort may be great enough to warrant one's wearing unpainted cloth shoes, or cutting holes in the shoes. Wearing thin cotton socks helps; so does frequent bathing of the feet.

Answering your questions directly:
1. No.
2. If necessary to see any one, try a chiropodist.
3. No.

VEGETABLES FOR THE BABY.

Mrs. M. writes: 1. What vegetables can a 20 month-old baby eat? Her stools are curdled after a bottle of milk.

2. How much milk ought she have a day? I still nurse her, for she has only ten teeth and is very sick cutting them. It does not seem to hurt her any.

REPLY.

1. Spinach, all kinds of greens, potatoes, green peas, tomatoes, turnips, carrots, parsnips, celery, string beans, cornfield peas, beets; in fact, about the only vegetables she cannot eat are corn, cabbage, and radishes. The vegetables she eats should be well cooked and well mashed. Seeds, peeling, and woody parts should be removed. Feed the liquor with the vegetables. Start feeding vegetables by giving strained vegetable soup.

2. Do not give more than a pint a day of cow's milk. Boil it. One nursing a day is enough. Be certain to wean her as soon as the weather gets cool. You should have done so before it got hot. She needs fruit juice, bread, cereals, butter, and gravy, as well as the foods you ask about.

HOME MADE ECZEMA REMEDIES.

L. L. G. writes of her experience with eczema on the face and head of her young child. The trouble lasted fourteen months. A great many remedies were tried without avail. She finally learned not to feed him eggs.

She made cuffs of pasteboard five inches long and held in a roll by adhesive. These were fastened to the sleeves and to the dress at the shoulders in such fashion as to prevent the elbows from bending. When these were worn the child could not scratch himself.

The secret of using local remedies is to have several and to alternate them.

NOT A RHEUMATISM CURE.

F. H. N. writes: I have recently heard that lime juice is a relief for rheumatism. Will you please advise the medicinal qualities of lime juice and prescribe how same should be taken?

REPLY.

Fruit juice is not a cure for rheumatism. Lime juice is rich in vitamines and minerals. Using it helps to maintain the alkaline balance of the body.

FRIEND OF THE PEOPLE

Letters to this department must be signed with names and addresses of the writers.

IT CALLED FOR LOW BRIDGE.

Chicago, Aug. 10.—[To the Friend of the People.]—What can be done about the awning near the 2000 block on Milwaukee avenue? When the awning is down the east end of the frame work is but five feet five inches from the sidewalk and the center bar is five feet eight inches from the sidewalk. I struck my head here at 7 a. m. in the morning not long ago, knocking off my hat and bruising my head. This hazardous obstruction ought to be removed. C. H.

The awning complained of has been raised and is now the required height above the sidewalk. THOS. H. BYRNE, Superintendent of Streets.

JOINT HOLDING.

Chicago, Aug. 11.—[To the Friend of the People.]—A and B own jointly several pieces of real estate for the last fifteen years. A suggested an immediate division of all holdings. We agreed on values on all except one piece. We came to the conclusion to put that one piece on the market and were offered a price at which B was satisfied to sell. A does not want to sell for the price offered. B suggested that since A does not want to sell, he shall keep it for the price offered. A now says he will keep it for $20,000 less than the price offered, claiming if we jointly sold we would have to pay a broker's commission of $3,000 and income tax of about $7,000.

Is A justified in asking such unreasonable reduction? Besides, the property in question is worth at least $30,000 more than the price offered. A. L.

No. TRIBUNE LAW DEPARTMENT.

DANGEROUS STREET CONDITION.

Chicago, Aug. 12.—[To the Friend of the People.]—There is a new house near West 110th, in the 2300 block, in the process of construction, and in making the sewer and water connection the street has suffered great damage. In fact, the filling has sunk to such a depth as to cause great inconvenience to the immediate neighbors on both sides of the street who use their driveways a great deal. It is an inconvenience to us, but more, it is a positive danger to strangers who are not aware of it.

The contractor who caused the damage was interviewed, but states that he is restrained by law from attempting to make the proper repairs. B. H.

West 110th street, from Hoyne to Western avenue, has been repaired by our brick gang and is now in good condition. THOMAS H. BYRNE, Superintendent of Streets.

FROM THE TRIBUNE'S COLUMNS

60 YEARS AGO TODAY

AUGUST 21, 1864.

CITY POINT, Va.—Gen. Warren's corps moved out on the Weldon railroad and is destroying it. Near Reims station the 2d division, under Gen. Ayres, was attacked by Hill's corps from Petersburg, and a battle raged furiously for two hours before the rebels were driven back. The Union loss was 300.

WASHINGTON.—Gen. Butler, at City Point, has received a report from Gen. Birney that the rebels attacked his line and were repulsed with heavy loss.

NEW YORK.—The Times has a letter from Brig. Gen. Seymour, recently a prisoner in the south, in which he states the rebel cause is fast failing from exhaustion. Gen. Seymour says all the Union needs is men and bewails the fact that with its greatly superior reservoir of man power the armies meet so nearly on equal terms.

CHICAGO.—"We print on the second page of this issue a concise but essentially complete history of THE CHICAGO TRIBUNE, from its first issue to the present number, fresh from our new eight cylinder press. As the story of THE TRIBUNE largely involves the history of Chicago, with allusion to events of the past and to the pioneers of the city, it is believed it will be of interest to the general reader as well as the immediate friends of the paper. Our new eight cylinder Hoe is now in operation, and we invite friends and patrons to call and see it."

25 YEARS AGO TODAY

AUGUST 21, 1899.

PARIS.—"Reds" rioted and applied the torch here yesterday (Sunday). The injured numbered 441, including sixty-one police agents. Of these 360 were taken to hospitals. One hundred and fifty rioters were arrested. The rioting started at a meeting of anarchists and Socialists gathered in response to an appeal by the Journal du Peuple and La Petite Republique. Sebastian Faure and Faberot, well known revolutionary leaders, started the trouble. Religious edifices were attacked. Hatchets and knives were used to demolish altars and statues, including that of the Virgin, in the Church of St. Joseph. The church was wrecked and set afire. The mob marched to "La Carmagnole," lines of which run: "Let us dance the Carmagnole, long live the cannon's roar."

NEW YORK.—The greatest welcome ever given to any hero by any city is what New York proposes to give Admiral George Dewey, the hero of Manila, when he comes home on Sept. 29. The great naval parade is set for Sept. 30.

NEW YORK.—Mr. and Mrs. Richard Harding Davis arrived from Europe. Mr. Davis said that when in London he met Jaggers, the messenger boy sent from London to Chicago last winter. Jaggers told him he did not altogether like Jim Durkin, the messenger sent by THE TRIBUNE to London, who, said Jaggers, had a "nasty disposition and Chicagoese dialect that no one could understand."

10 YEARS AGO TODAY

AUGUST 21, 1914.

PARIS.—Brussels has fallen. Cavalrymen of the huge invading German army entered the city from the south while the Belgians retreated in an orderly manner on Antwerp. King Albert evacuated the city to prevent its bombardment and unnecessary loss of life among civilians. Previous to the retreat the burgomaster disarmed all civil guards and warned citizens not to fire on the invaders.

THE HAGUE.—Holland has a flour and bread supply of only sixteen days.

NEW YORK.—Robert Redfield, Chicago lawyer, his wife and his daughter, Louise, were among the 1,400 passengers arriving from Europe on the La France. Mr. Redfield's party escaped from Paris without their baggage just thirty seconds before the gates were closed to all traffic at 4 p. m. on Aug. 3.

ROME.—The body of Pope Pius X. lies in state for thousands to view. His sister, Anna, who was at his bedside when death came, collapsed and is seriously ill. Seals were affixed on the late pontiff's papers and the chamberlain took possession of the fisherman's ring.

CHICAGO.—Archbishop James Edward Quigley will complete plans today for a solemn and impressive memorial tribute to the late pope. On a day to be fixed there will be special requiem services in every church and chapel under the archbishop's jurisdiction.

A LINE O' TYPE OR TWO

Hew to the Line, let the quips fall where they may.

TO SOMEBODY.

You were the first I knew who went to France;
You were the first who died—no, let me think!
I've seen you often, smiling on the brink
Of some adventure, glimpsing far-away Romance.

You've followed many times your questing star—
Alaska, China, Africa, then France—
And there, somewhere, unchecked by circumstance,
You swung away to view some world afar.

For so, I know, you came to your own place,
With hands outstretched, Life's last great gift to give,
Met Death—the Cheat!—and smote him in the face
And knew him for a lie, and passed—and *live!*

C. M. S.

"COOLIDGE HAILS DAWES."—*Chicvenuse.* Listen, Cal, you mean perfectly all right, but if you had lived in Chicago this summer, as Charley has—well, Cal, you see hail is frozen rain, and—oh Cal, please don't use any word to Charley or any of us that in any way suggests rain.

My! My! What a Mess That Would Be.

Luke, your last blurb of hate enables me to predict your future. Men like you who say they hate all women always fall for some woman so hard they bounce. And, usually, she is so commonplace that people say, "Now, what does he see in her?" You say I am just like all the rest of the women. In that case I, too, may fall for the hated average man, and who can tell, Old Hater, he may turn out to be you. GRACE.

They're Air-Cooled, Too.

R. H. L.: I'll smoke his air-cooled pipe and use his cuss words, but I'll be damned if I'll wear his comical collars. B. B.

THE ANSWER IS CORRECT.

R. H. L.: In answer to Iris' fourth question, "What time of the year is depicted in 'Snowbound'?" I am certain the season was that of winter starting June 21 and ending Sept. 21 at midnight. Don't know who started this question 'n' answer stuff, because I didn't get the Line in New York, and that's why I came home. MOWGLI.

THE WORLD FLYERS are scheduled to stop off in Chicago. They arrive in Angmagsalik, Greenland, today, and if they find out what kind of weather we are having in Chicago they will probably settle right down in Angmagsalik for the rest of their lives.

But What Is It, a Cross-Word Puzzle?

R. H. L.: Maybe you don't know or care *(now)* what the weapon of Vishnu is or the third endocrine gland or the eighth lively art or the middle name of the man who dragged a lobster through the streets of Paris; maybe your library at the present writing consists of other things than dictionaries, encyclopedias, Roget & Mawsons, concordances, *und so weiter;* maybe you still have time to take your daily nourishment, interview your bootlegger, hew to the Line, or read the Katzenjammer Kids (new style); maybe you do or don't do all of these things *now!* But oh, wait, wait until that frabjous day when you try your first cross-word puzzle! You don't know the half of it, dearies, you don't know the half! VICTORIA VICK.

Why Husbands Require Psychiatrist Witnesses.

FRIEND HUSBAND: "I'm going to try and fix the spark plug, it's missing."
UNCONSCIOUS HALF: "Why, Billy, how can you?" BROWN EYES.

OH, THAVE HER, THAVE HER!

R. H. L.: Oh, that would be tho thrilling to go with Mary 'Liz'beth and lure little Vangie away from that dithmal man! I've got a whole thtack of contribth ready to uthe, but tharn ith all Vangie won't eat them. She thinks they are thongue twitherth and they make her thick. Where ith thith farm of yourth? Dithmal Dave lead me to ith. GREENDRA.

WE'RE STILL ARGUING whether or not it would have been better to have had them tried by a jury, but there's this thing about Judge Caverly—he'll be unanimous.

BITTER BERRY.

Some berries are bitter but very bright,
And some are sweet but blue as night.

Why should I love the bright ones so,
Knowing their taste will bring but woe?

All sweet berries are alike to me,
Full of goodness and purity.

No bitter berry tastes the same,
Each one is different and full of flame.

Knowing their flavor means but pain,
Still I go taste, and taste again!

Devie Nay.

Yes, Col. Henna's Hard Boiled.

RHL: Tell me this: Was Lee Shelby knocking our own Fannie Butcher when he insinuates that some people he knows review more books than they have read? Maybe Fannie just has a sweet nature and really likes everything she reads, but it does seem that criticism with her is more often than not merely praise. The Trib won't give Helen Henna space on the Sat. book page. I suggest that you get her to write a weekly book review for you and run it every Saturday morning as a counteractive to Fannie's girlish enthusiasms. E. X. RAY.

It Should Have Been Radioed.

R. H. L.: After wading through several columns of it I remarked that Darrow had a hard fight on his hands.

Friend wife said, "What is he running for?" W. S. W.

THE ASTRONOMERS are asking that the radio stations be silent next Saturday night, when Mars will be nearest to us, so that we hear 'em on Mars if they try to talk to us. We'll listen all right, polite and nice, but if anybody on Mars says, "Havin' any rain over your way?" we'll say something that will make 'em glad they're 34,000,000 miles away.

Well, We're Certainly Glad of That.

R. H. L.: What do you mean by calling the weather mean? Surely, you're not one of those sticklers for meteorological conventionality who are opposed to comfortable weather in August because it's "unseasonable." Our weather now is of the clear, cool, beautiful, breezy, bracing kind that the idle rich are going thousands of miles and spending thousands of dollars to get. Let's be glad that we, the busy poor of Chicago, can get it for nothing right here at home and don't have to go to California. PRISCILLA M.

Well, There's No Use Taking Chances with That Crowd.

Hon. Dick—As I understand my friend Charley Dawes' courthouse simile, the U. S. will submit cases to the World Court if assured the judge and jury are fixed. Z. Z.

THEN ON TO VICTORY!

R. H. L.: In this war with the women we men need a strong leader. Accordingly, since Jeb struck the first blow, I move that Jeb be commander-in-chief and Ludicrous Luke be first lieutenant. THE BLACK HAND.

THEY ARE HAVING a hot wave out in Kansas, with a temperature of 100 degrees. My goodness, this is a funny world. Never in our whole life have we ever thought the day would come when we would want to live in Kansas. Well, well! R. H. L.

POP

VOICE OF THE PEOPLE

Writers should confine themselves to 200 or 300 words. Give full names and addresses. No manuscripts can be returned. Address Voice of the People, The Tribune.

BUT IT'S OUR BUSINESS TO PRINT NEWS.

Chicago, Aug. 18.—Far more effective than your present methods would be a "campaign of silence," such as was used against La Follette almost a score of years ago. It ridded this country of his dangerous policies at that time. Now that he has again become a menace on the political horizon, it might again prove wise to ignore him. By refusing to print any news whatsoever of La Follette, rather than by constantly pounding him, would you be enabled to deal a death blow to the hopes of the third party. WILLIAM PATTERSON.

THINK OF THE WASTE OF MAINTAINING A FIRE DEPARTMENT.

Champaign, Ill., Aug. 19.—The writer is not a pacifist, but thinks "Defense day" is another achievement put over by the army and navy propagandists, largely a bunch of nonproducers who travel all over the world at the expense of the taxpayer. Every resident of the state of Illinois is proud of our hard roads, which will endure long after our demise, and yet the $[illegible],000,000 bond issue is not yet exhausted, as compared with $40,000,000, the cost of one battleship—obsolete in ten years. Think of all the buildings and grounds and equipment of the University of Illinois, the University of Chicago, and the University of Wisconsin combined about equal to the cost of two battleships. Or, to put it another way, probably no three business blocks in Chicago equal to the cost of one battleship. And one shot out of a big gun equal to the salary of a school teacher for two or three years. X. Y. Z.

SUGGESTION FOR REPORTERS AND COPY READERS.

Chicago, Aug. 18.—Will you permit me to politely protest against the employment of the verb "to ship" in obituary articles when referring to the conveying or taking of the body of the deceased to another town? Wounded hearts are as sensitive to misused words in the mention of their bereavement as a good musician is to a false note. Common usage has extended the use of the word to express the "sending by any regular channel of transportation," but it is as objectionable and offensive to speak of shipping a human body as it would be to call the deceased "the corpse." HAL BERRY.

ELMINATE CONGRESS AND GAIN PROSPERITY.

Delphi, Ind., Aug. 14.—Do you think it possible to point out to the lawmakers of this good old U. S. A. that they are the worse menace to business we have? If they are not, how does it come that business gets good and everybody happy as soon as congress adjourns and the big conventions are over with? The politicians can't do us any harm for a while and the business men of the country are running things. About the best thing congress could do would be to meet once a year long enough to pass the necessary appropriation bill and adjourn for the rest of the year. That way we could afford to raise their salary. But as it is now, they are getting a good deal more than they are worth to the country. E. L. C.

DON'T WASTE YOUR SYMPATHY ON CITY HORSES.

Chicago, Aug. 14.—On Wednesday, Aug. 13, an article by one Hal C. Wright entitled "For a Horseless City" appeared in the Voice of the People.

In substance the article contends that it is cruel to use horses on city streets.

Mr. Wright betrays total ignorance of horsemanship by such a statement. City owned horses are, on the average, better fed, sheltered, and cared for than horses on farms or ranches. Hard pavements are offset by shoeing with iron tips and rubber pads or combination iron and rubber shoes. Heat from the pavement is prevented from reaching the soles of the feet by the tar and oakum stuffing of the soles of the hoof and the rubber that goes on under the shoe. It is possible to prolong the useful life of horses by such shoeing, and 98 per cent of Chicago horses are so shod now. Other new methods are being educated rapidly to the financial advantages of such shoeing.

Heat occasionally prostrates horses—also men. Such instances are rare, especially among horses, since they are put out in the open during the hot spells and become accustomed gradually to increasing heat as the season advances.

Men who fail to water their horses are rare. When found, they are promptly dealt with by prosecution in the courts. Several humane organizations are looking after horses. Mr. Wright would do well to transfer his attention to a field where his interest will be more evident.

The comprehensive article which appeared in the Chicago Commerce, Aug. 9, 1924, sets forth fully the fundamental economic factors which lead to the continued use of horses in cities. They render more effective service at lower cost than any other motive power on short hauls and in frequent stop work.

WAYNE DINSMORE,
Secretary, Horse Association of America.

POST PARKING AND NO PARKING SIGNS IN THE LOOP.

Chicago, Aug. 13.—Yesterday about 6 o'clock p. m. I stopped my car on Dearborn just south of Madison while I went across the street to get a box of candy. Wasn't gone over ten minutes. I found another car parked just ahead of where I stopped. When I came back one of the mounted policemen threatened to give me a ticket because the regulation prohibited parking there between 4:30 and 6:30. The rest of the day you can park in some places in the loop for 30 minutes and in some other places not at all. One would have to carry around the complete code and a special memory, then recommit it every little while when a change is made. Since there is no apparent uniformity in these regulations, or if there is they are so complicated one has to make a special study of them to understand, and considering the many hundreds of foreign cars, would it not be a good plan for the police department to post signs like those on the south park board and put up signs in the loop so that we as well as the strangers might not lay ourselves liable to arrest because we inadvertently transgress some law by stopping for five or ten minutes somewhere that looks perfectly safe and where other cars are standing? J. L. S.

THEM WAS THE HAPPY DAYS

[From the Los Angeles Times.]

At all WALGREEN DRUG STORES ~ THURSDAY FRIDAY SATURDAY August 21-22 & 23

50th STORE Surprise Package Celebration

WALGREEN CO.

"DRUGS WITH A REPUTATION"

THE GREATER SURPRISE PACKAGE 60 Combinations None worth less than $2.00 at 89¢ during this SALE

3 Days—unless supply is sooner exhausted

LOOP STORES { Clark and Madison Sts. (Morrison Hotel Bldg.) / 17 E. Washington St. (Opposite Field's)
Suburban Stores in Evanston, Oak Park, and Hammond

No mail orders

A Greater Surprise Package

These greater surprise packages contain from five to ten articles—some have five items, others eight and ten—all of which are good standard merchandise. The boxes vary greatly in value, but none of them are worth less than $2.00. You will be surprised in proportion to the value of the package you get. Every package will be a surprise to the purchaser because the value of the merchandise greatly exceeds the purchase price. Each package is sealed and it is impossible for anyone to tell what is in the package until the purchaser opens it.

Over 60 Combinations

No Package Worth Less Than $2.00

Separate Packages for Men and Women: So that each purchaser will secure articles that are particularly suitable to them we have prepared Individual Packages for men and women.

The Women's Packages Contain

an assortment of some of the following items:

Coty's Compact, Toilet Water, Toilet Lotion, Tooth Paste, Tooth Brush, Brillantine, Domino Double Compact, Soap, Azurea Face Powder, Cold Cream, Powder Puffs, Coty's L'Origan Face Powder, Wrist Vanities, Mascaro, Vanity Case, Manicure Sets

And many other articles of value

The Men's Packages Contain

an assortment of some of the following items:

Talc Powder, Shaving Cream, Tooth Brush, Tooth Paste, Kit Strop, Whisk Brooms, Hair Brushes, Gem Razor, Gloss, for the hair, Gillette Razor, Automobile Mirror Reflector, Leather Belt, Soap, Lilac Vegetal, Fountain Pens

And many other articles of value

These exceptional values are offered in appreciation of the good-will of our customers. We do not guarantee delivery beyond the supply on hand. No mail orders.

The Items Below Are on Sale During Our Celebration

Coty's

Single Compact—powders have all the odors distinctive of Coty—in nine true shades.

Special 89c

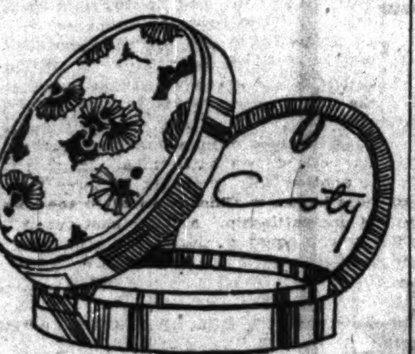

Chesterfield Cigarettes

They Satisfy

Exacting smokers that demand the utmost in cigarettes, ask for Chesterfield's—the cigarette with that mild, blended tobacco that satisfies. There's a reason—it's the taste.

Carton 200—$1.19

CURVFIT Ladies' Safety Razor

It is ready for instant use when wearing an evening gown, sleeveless afternoon frock or bathing suit.
It is curved to conform to the armpit and the edges are guarded which insures absolute safety.

$1.00 value 89c

Ira J. Mix Milk and Cream

The superior quality and wholesomeness of Ira J. Mix' pure, sweet cream is considered a factor in the making of that good Walgreen Ice Cream. Ira J. Mix' rich, pure milk is used in making those famous Walgreen double-rich malted milks.

Edelweiss Ginger Ale and Green River (The Snappy Lime Drink) served at all Walgreen fountains, also sold in bottles and in cases. We use Thompson's Malted Milk. Vortex sanitary paper cup service at all Walgreen fountains.

INSTANTLY! **MAYBELLINE** Beautifies eyelashes 59c

KOLOR-BAK banishes gray hair $1.29

FREE Bobbed Hair Chart

With each 25c purchase of Gainsborough hair nets.
Single strand, 10c; 3 for....25c
Double strand, 15c; 2 for....25c
These charts show which "bob" styles best become your features.

Gainsborough Genuine HAIR NET

Richard Hudnut's Gardenia Face Powder

An adherent face powder that imparts to the skin that velvety softness and smoothness so much desired....... $1
Gardenia Toilet Water, 4 ounce, price.............. $1
Gardenia "Boudoir" Compact Powder, price......... $1
Gardenia Talcum, price.................... 25c

SPIC PREVENTS BODY ODORS

A powder deodorant

Those embarrassing and offensive odors are so unnecessary now. SPIC removes the cause, for it changes and neutralizes the acid in perspiration which causes odors. You are thus kept absolutely free from perspiration and other body odors. SPIC is easy and convenient to use. It is harmless—use it daily.

Under the arms
On the feet
In the shoes
For general toilet purposes

45c

LISTERINE Tooth Paste

Cleans and whitens the teeth, sweetens the breath. Counteracts acidity.

Price, 21c

Lemon Facialax

The increasing popularity of this scientifically perfect face cream is due to its simplicity in applying, cleansing values and lemon ingredients that gently bleach and refresh the skin. It is made from the finest oils obtainable. Regular $1 Jar .. 89c

Knickerbocker Shower Bath Brushes

Shower, Shampoo, Massage, Rubdown—all in one Combination Bath Spray

$1.50 value, $1.39

KOTEX (dozen) 43c

Nadine Face Powder

The Lure of Southern Loveliness

Why have southern women always fascinated men? How can all women be as lovely as southern beauties? Nadine Face Powder is one of their secrets. Chiffon fine and alluringly perfumed. Clings unusually long; pink, flesh, white or brunette; in the Nadine blue box............... 45c

Antoinette Donnelly's

Lovely Skin SOAP

Contains cold cream. Creams as it cleans. Delicately perfumed. Cold cream and Nature's oils scientifically blended make it very beneficial to any skin. Natural and soothing; 25c value; price............... 17c
Lana Oil Complexion Soap, 3 cakes....... 25c
Antionette Donnelly's Lovely Complexion Cream............. 47c

To improve the appetite, aid digestion, and beautify the skin

Yeast Foam Tablets

A Tonic Food

$1.00 SIZE 83¢

Ed Pinaud's Toilet Preparations

Eau de Quinine Hair Tonic, small size at......... 69c
Lilac Vegetal for Atomizer and after Shaving. Special at........ 95c
Shampoo, 55c | Lilac Talc, 45c

Palmolive Shampoo

The Olive Oil Shampoo

The cleansing and soothing effects of Palm and Olive Oils have long been recognized by professional hairdressers and scalp scientists. Heavy, healthy hair is easy to preserve but difficult to restore. Use Palmolive Shampoo regularly. Price, 39c

Nervous Indigestion

Sufferers from this trouble will find encouragement in the following letter; original on file in BIO-FOOD office.
"When I started taking BIO-FOOD I had the worst case of nervous indigestion I believe that anyone ever had. In fact, it was so bad that I could not for days hold food on my stomach. Within a few days after I started with BIO-FOOD treatment I was able to retain food and within a very short time I could eat almost anything.
"Mr. J. D. R., New York City."
You can undoubtedly secure the same results by taking a treatment of BIO-FOOD.

Price, $10.00

Wash hair without rinsing

Rinsing is bad for the hair. Hard water takes out the life and color. Now, at last, rinsing is done away with. New-type shampoo.

USE CLEERO

Washes hair and scalp with a substance that is good for it. Hair dries in half the time. Specially priced at....... 45c

Manon Lescaut Talc

Lovers of beauty take keen delight in the many Parisian creations of Bourjois. Women of France and America know the charm and fragrance of Bourjois MANON LESCAUT Face Powder, so soft, so adherent, so fine. It is with especial pleasure, therefore, that Bourjois places the new MANON LESCAUT TALCUM at their disposal. It has the marvelous MANON LESCAUT fragrance, and is irresistibly delicate and pure.

50c VALUE 42c

MELBA TOILET PREPARATIONS

MELBA FLEURS FACE POWDER
A face powder that is soft, dainty and fluffy. Gives the skin a deft touch of refinement—so artistic, unique, smart in every littlest detail. Price..................... $1.00
MELBA FLEURS TOILET WATER
Delightfully cooling and refreshing Toilet Water, rich with the flowery fragrance of Melba Fleurs. Price..................... $1.25
MELBA FLEURS LIP STICK
Price, 50c

Cutex Liquid Nail Polish

Dries almost instantly. Won't peel off or dry in the ridges. One application last a week.

35c Size, 27c

OWENS STAPLETIED TOOTH BRUSH

The trim of this tooth brush is shaped to fit the teeth. It meets every requirement of the ideal tooth brush—sold in crystal-clear sanitary glass containers.

28c, 37c and 45c

Armand Cold Cream Face Powder $1.00

GEM de Luxe Razors 89c

WALGREEN CO. "You're Always Welcome at Walgreens" 50 DRUG STORES

TODAY'S RADIO PROGRAMS

(Thursday, Aug. 21.) *(Daylight Saving Time Throughout)*

A mother and son will sing together as one of the features of the program tonight at W-G-N (formerly WDAP) THE TRIBUNE radiocast at the Drake hotel. The mother is Mrs. Lewis Hall, a native of Alabama, and the son is McLaughlin Forney, who sang with the Rush Medical College quartet. Their teacher, Mme. Jean Young, will play their accompaniment.

The mother and son will sing on the 8:30 p. m. program. Others who will take part in the classical hour will be Otto Moore, baritone; Agnes McLaughlan, reader; Blanche E. Robinson, pianist, and John Clark, baritone.

The usual snappy program of popular music will be given at the 10:30 hour with Hollingsworth and Krueger ["Hawaiian Jazz Artists"], Bert Davis and Jack Chapman's orchestra furnishing the music.

DETAILS OF PROGRAM.
W-G-N.
[370 meter wave length.]
THE CHICAGO TRIBUNE BROADCASTING STATION [FORMERLY WDAP], DRAKE HOTEL, CHICAGO.

9:25 a. m. and on the hour and every half hour until 1:25 p. m.—Chicago Board of Trade market reports.
1:40 p. m.—Luncheon concert.
2:30 p. m.—Concert by Winnipeg Citadel band.
5:30 p. m.—Skeezix Time—Marian Gertrude Haines.
6:30 p. m.—Dinner concert.
8:30 to 9:30 p. m.—

Absent .... Metcalf
The Light .... Vanderpool
Pale Moon .... Logan
On the Road to Mandalay .... Speaks
Otto Moore, Baritone.
The Usual Way .... Bergus
I Doubt It .... Hosmer
Agnes McLaughlan, Reader.
Students of Sorrento .... Celega
Valse de Salon .... Besthoff
To My Best Beloved .... Schutt
Venetian Love Song .... Nevin
Blanche E. Robinson, Pianist.
Duna .... McGill
Sing Me a Song of Lad that Is Gone .... Homer
Mother, My Love .... Shackleton
Tommy, Lad .... Margetson
John Clark, Baritone.
Program furnished by:
Mrs. Lewis Hall, Soprano.
Dr. McLaughlin Forney.

10:30 to 11:30—Weather forecast and news bulletins, Hollingsworth and Krueger, Bert Davis, and Jack Chapman's orchestra.

ON W-G-N PROGRAM

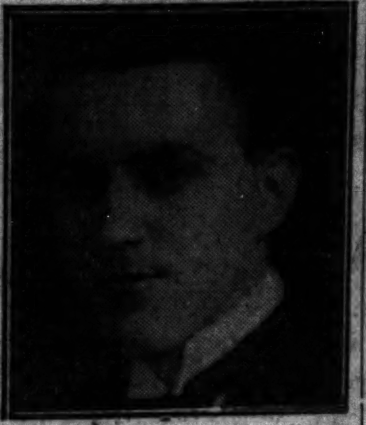

[Morrison Photo.]
John Clark, baritone, will sing tonight over W-G-N (formerly WDAP), The Tribune radiocast at the Drake hotel.

[Drake Photo.]
Otto Moore, baritone, who will also sing over W-G-N tonight.

CHICAGO PROGRAMS

11:55 a. m., KYW [536]. Table talk, "The Lunch Box," Anna J. Peterson.
1 to 2, WLS [345]. Farm talks; Joseph Mertz, tenor.
1:40 to 2:30, W-G-N [formerly WDAP], [370]. Drake Concert ensemble; Blackstone String quintet.
2:35 to 4, KYW [536]. Afternoon frolic.
3 to 4, WQJ [448]. Household talks.
5:30, W-G-N [formerly WDAP], [370]. Skeezix hour, Marion Gertrude Haines.
6, WMAQ [448]. Chicago theater organ.
6:30 to 7:30, W-G-N [formerly WDAP], [370]. Drake Concert ensemble; Blackstone String quintet.
6:30, WMAQ [448]. Hotel La Salle orchestra.
6:30, WLS [345]. Ralph Emerson, organ recital; Carl Craven, tenor.
6:45, KYW [536]. Uncle Bob's bedtime story.
6:45 to 7:45, WTAY [283]. Musical program.
7:45, WLS [345]. Ford Rush and Glenn Rowell.
7 to 7:30, KYW [536]. Congress hotel orchestra.
7 to 8, WQJ [448]. Manual Rodriguez, Spanish tenor; Mrs. Lydia Lochner, contralto.
7:30 to 8:30, WEBH [370]. Grace Wilson, soprano; Dan and Nick and Ted, singers; Oriole orchestra in concert selections.
8, WMAQ [448]. Soldier Relief Radio fund talk; Garden talk; Boy Scouts; Auto talk; Investment talk.
8, KYW [536]. "Twenty Minutes of Good Reading," the Rev. C. J. Pernin.
8 to 10:15, WLS [345]. Silent for WCBD.
8:20 to 9:10, KYW [536]. Helen Lightfoot, soprano; William Benson, tenor; Marie Hendrickson, guitar.
8:30 to 9:30, W-G-N [formerly WDAP], [370]. Mrs. Lewis Hall, soprano; John Clark, Otto Moore, baritones; John Clark, baritone; Blanche E. Robinson, pianist; Agnes McLaughlan, musical reader.
9 to 9:45, WTAY [283]. Rita McFaun, soprano; Guyon's orchestra.
9:15 to 10, WMAQ [448]. George Simons, tenor; Henrietta Greenfield, violinist.
9:20, KYW [536]. "Safety First" talk.
9:30 to 10:30, WEBH [370]. Mylo Rand, pianist; Hermes Zimmerman, vocalist; Oriole orchestra in dance selections.
10 to 11:30, KYW [536]. "At Home" program.
10 to 12, WTL [266], Webster hotel. Dance selections.
10 to 2 a. m., WQJ [448]. Grace Wilson, contralto; Axel Christensen, pianologues; Rainbo orchestra.
10:15, WLS [345]. Husk O'Hare's orchestra; Ford Rush and Glenn Rowell.
10:30 to 11:30, W-G-N [formerly WDAP], [370]. Late news; Bert Davis; Jack Chapman's dance orchestra.
10:30, WLS [345]. Ford Rush and Glenn Rowell.
11, WLS [345]. Phyllys Campbell, contralto.
11:30 to 12:30 a. m., WEBH [370]. Carl Craven, tenor; Mylo Rand, pianist; Oriole orchestra in dance selections.
12, WLS [345]. Request program.

OUTSIDE CHICAGO

7:45—WWJ [517], Detroit. Schemennan's band concert.
8—KDKA [326], Pittsburgh. Little Symphony orchestra.
8—WCBD [345], Zion, Ill. Vocal and instrumental.
8—WJAX [390], Cleveland. Orchestra.
8:30—KFNF [26], Shenandoah, Ia. Artists from Clarinda, Ia.
8:30—WBAP [476], Fort Worth. Concert.
8:30—WCAE [462], Pittsburgh. Musical program.
8:30—WCX [517], Detroit. Organ recital.
8:30—WHAS [400], Louisville. Concert by Gardener's orchestra.
8:30—WTAS [286], Elgin, Ill. Popular musical program.
9—WCAP [469], Washington. U. S. Army band.
9—WHB [411], Kansas City. Special program.
9—WWJ [517], Detroit. News orchestra concert.
9:30—WFAA [476], Dallas. Band concert.
9:30—WJZ [455], New York. Dance orchestra.
9:30—WMC [500], Memphis. Program to be announced.
10—KDKA [326], East Pittsburgh. Concert.
10—WCAL [360], Northfield, Minn. Musical program.
10—WJAX [390], Cleveland. Organ recital.
10—WOAW [426], Omaha. Musical program.
10—WOC [484], Davenport. Orchestra.
10—WWJ [517], Detroit. Dance music.
10:30—WBAP [476], Dallas. Concert.
10:30—WGY [380], Schenectady. Musical program.
10:30—WSAI [309], Cincinnati. Musical program.
11—WLW [423], Cincinnati. Doherty Melody Boys.
11—WWJ [517], Detroit. News orchestra.
11:30—WCAY [370], Milwaukee. Musical program.
11:30—WHB [411], Kansas City, Mo. Program from Indian Village.
11:45—WSB [429], Atlanta. Musical program.
12—WFAA [476], Dallas. Reading, piano solos.
12:45—WHB [411], Kansas City, Mo. Night Hawk frolic.

Elmer Tours U. S. Astride Ether Steed

Gets Serenaded and Surfeited with Melody.

BY ELMER DOUGLASS.

While sailing around in imagination for a suitable first line landing there flashed the wish that at this instant Arthur Gutaw from WMAQ could play and you could hear "Le Cid," by Massenet, with all the chimelike effects, just as we heard it played at about 6:20 this evening, for it would sound like an angelus and a morning's beatitude. It would start the day right. It started the night right.

A few minutes later we were marching mentally to the strains of Light Cavalry overture, played by the Drake ensemble at W-G-N, and joined with Mr. Kaney when he said, "I hope I may be excused if I say that was a wonderfully played piece." By that time we were in a mood to appreciate the "Schumann Suite," played by the Blackstone String quintet. And, to keep us from dialing elsewhere, came "The Angelus," by Hadley, by the Drake ensemble, this making an interesting comparison with organ number, "Le Cid." Lastly, and in some ways the most interesting to this writer, several selections from "The Mikado," also by the Drake ensemble.

Like changing scenes in the cinema, so the tones of "Jealous," sung by William Hoke, tenor at WLS, seemed to melt into the musical scene. No wonder the announcer exclaimed, "Wasn't that pretty?" So was Mr Hoke's next number, "Your Caravan Has Rested."

Out of this dreamy musical mood, and in perfect harmony, the scene shifted to the more complex pianistic musical colors of MacDowell's "Moonlight," played in the broadest manner by Floyd Manor Macle at KYW.

The muses were too generous at 8:30. Marjorie Barton of Dallas, Tex., began making the piano resound with fury and pianistic eloquence at WMAQ. One of the numbers in particular, "Juba Dance," by Dett, arousing enthusiasm that would like to find expression in a real outburst of oratory.

And at W-G-N Mildred E. Studabaker, a pianist from Whiting, Ind., played three colorful Indian compositions—a pleasing change from the regular routine. After this piano excitement we settled down to hear the more quieting work of a few soloists—Drury Lenington, a tenor of fine timbre; Caroline Gardella, soprano, and our old favorites, Ballard Smith and F. W. Agard.

A recitation by Marie Kelly, reader at WEBH, "The Land of Beginning Again," sure made one wish that old coat at the door could bury the world's mistakes and never be worn again. And Nick Lucas again favored us with "O Solo Mio"—as realistic as a real troubador singing outside our window on a street in Italy.

Not with WOH.

It was stated in yesterday's radio program of THE TRIBUNE that Jack Nelson of WOH was to sing at WLS. Mr. Nelson explains that he is not connected with WOH, or any other station at the present time.

LUCY P. GASTON, FAMOUS FOE OF CIGARET, DEAD

On Deathbed Urges the Fight Be Kept Up.

(Picture on back page.)

Miss Lucy Page Gaston of anti-cigaret fame died yesterday in the Hinsdale sanitarium. Cancer of the throat was given as the direct cause of death and an injury sustained in a street car accident last January was said to be a contributing cause.

For twenty-five years Miss Gaston has been conducting a campaign against the smoking of cigarets as well as being an ardent advocate of prohibition and woman suffrage. On her deathbed she is said to have requested that the work be carried on and that the fight against cigarets be unrelenting until they are prohibited by a national law.

Educated in Chicago.

Miss Gaston was born in Delaware, O., in 1860, and was educated at the Normal school here and made her home during most of the last forty years in Chicago and Harvey, Ill. For a time she lived in Kansas, directing the activities of the cigaret foes there.

As the organizer and superintendent of the National Anti-Cigaret league Miss Gaston and her endeavors have been known throughout the country for many years. She carried on the crusade through publications of which she was editor, in lobbying before state legislatures, city councils, and even in the national congress.

Her chief aim was in seeking to prevent smoking by boys, but she did not neglect any opportunity to put her propaganda to grown men and women. She wrote to the late President Warren G. Harding that he was setting a bad example by his smoking of cigarets and requesting that he stop. She received a letter in reply commending her zeal, but evading the pledge to quit.

It was mainly through her efforts that a law was passed in Illinois prohibiting minors from smoking. She set out to enforce this law and was deputized by Chief of Police McWeeney, whereupon she arrested several boys of 16 when she saw them with a "coffin nail," as she termed the cigaret.

When the war came on and the sending of cigarets to the soldiers became the thing to do, Miss Gaston was almost alone in her opposition, but she nevertheless remained in opposition. Then, in recent years, when it became not only permissible, but really proper, for women to smoke cigarets in public, she receded not a bit from her position, but only redoubled her protests.

Names Her Successor.

To the end she was an uncompromising foe of the cigaret and now her followers intend that her name shall still be connected with the work she started. G. Henri DeRonche, the executive secretary of the Clean Life movement originated by Miss Gaston, was selected by her to take up her burden. He announced the decision to start the Lucy Page Gaston Memorial fund.

Hold Funeral Services Today for Dr. Walker

Funeral services for Dr. Samuel Johnson Walker, noted physician, who died following a stroke of paralysis in his Lake Forest home, will be held today from the Church of the Holy Spirit at Lake Forest, at 3 o'clock. Interment will be at Graceland cemetery. The Rev. James S. Stone, rector emeritus of the St. James Episcopal church, Cass and Huron streets, will conduct the services assisted by the Rev. Herbert W. Prince, rector. The active pallbearers, lifelong friends of of the late doctor, are: Alfred Cowles, Frank H. Jones, Frank C. Farwell, Dr. William B. McClure, Russell Tyson, E. A. Russell, and Prof. James Field.

Worth While

Whatever is worth while in photography is here, with intelligent salesmen to explain its use.

Kodak and Graflex cameras of every style always in stock.

Developing, printing and enlarging of the superior kind.

Eastman Kodak Co.
(Sweet, Wallach & Co., Inc.)
133 N. Wabash Ave.

A clear, level-headed track to health is Kellogg's crispy corn flakes.

1st It satisfies and sustains, yet does not tax the stomach or digestive tract like a heavy meal.

2nd These crunchy brown flakes are crisp and crunchy, with a full, delicious flavor.

3rd Always ready to use. No cooking. No sticky dishes to wash. Just pour out and serve.

Kellogg's
CORN FLAKES
Oven-fresh always

Inner-sealed waxtite wrapper keeps Kellogg's as fresh and crisp after opening as before—exclusive Kellogg feature.

OVERSIZED North Shore Lots

$20 to $30 Per Foot

These prices include streets and water paid for. Terms as low as $250 down, balance payable over 5 years. These large, oversized lots at from $1,200 to $2,000 each, naturally create a great demand, for they are undoubtedly the greatest bargain offered in high-class, beautifully wooded North Side property. We are only able to offer this property at these very low prices because of a fortunate purchase of this entire tract as acreage about a year ago at less than half of present day values.

Beautifully Wooded

Woodland Park consists of the most beautiful, heavily wooded property in any North Side suburb, divided into large, oversized lots 60x132 feet to 75x250 feet each, on land that is high and rolling, 125 feet above lake level, thickly covered with elms, oaks, ash and maples more than 50 years old, within 10 minutes' walk of the station and only 42 minutes from the Loop, 12½c fare.

This popular suburb is growing very rapidly, over 85 new homes being constructed in the past few months. Lots of an equal character in this suburb are selling rapidly at from $40 per front foot upward. You will therefore realize the importance of getting first selection at these very low introductory prices. We are not overrating this property. It must be seen to be appreciated. Will be shown by appointment only.

Mail This Coupon To-Day

Address G F 154, Tribune.

Please furnish me complete descriptive data on your reasonably priced North Side improved wooded lots (no obligation).

Name ....

Address ....

T-8-18

TRICO
RADIATOR FURNITURE

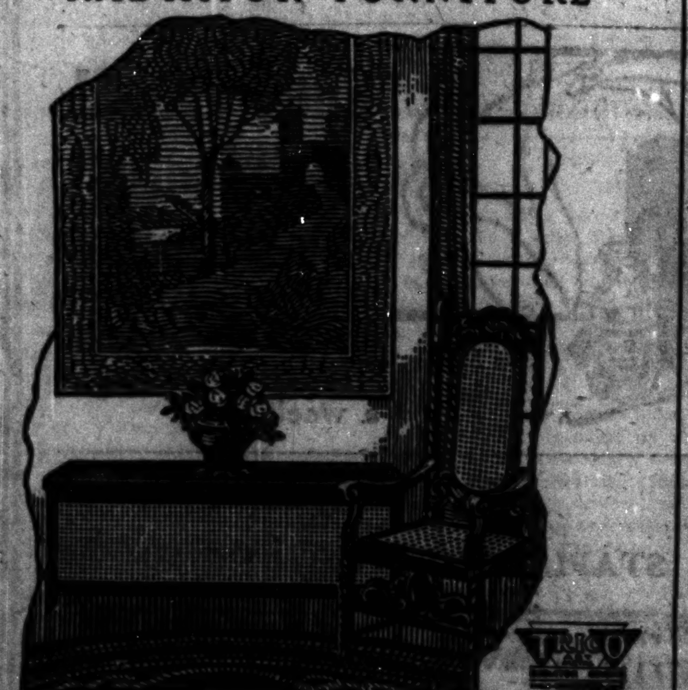

Keep that Spring Cleaned Look in Your Home

BY installing TRICO Radiator Furniture in your home or apartment, you keep your walls and draperies smudgeless and clean. With its patent Humidifier, it keeps the proper amount of moisture in the air, an essential to winter health and comfort. Conceals unsightly space-wasting radiators and converts them into decorative console tables or window seats.

Made to harmonize with your interior decorations in any desired color scheme.

Order now for September delivery and assure for your home this three-fold improvement.

ART METAL RADIATOR COVER CO.
2255 Oakdale Avenue CHICAGO Phone Buckingham 7340

Mail the coupon TODAY

ART METAL RADIATOR COVER CO., 2255 Oakdale Avenue, Chicago
Please send illustrated booklet, "Better Homes and Better Health."

Name ....
Street and No. ....
City .... State ....

20% cheaper than hard coal

Few Ashes
No Smoke
No Soot

ORDER YOUR DEALER TO
Fill your bin now
At Present Low Price

CHICAGO
Solvay Coke

A uniform and clean, smokeless fuel for home heating plants. Made in Chicago from carefully selected coals.

Call or write for booklet
"Clean Heat at Lower Cost."

Pickands, Brown & Co.
332 So. Michigan Ave.
PHONE WABASH 6201

ADVERTISE IN THE TRIBUNE

DEATH NOTICES

IN MEMORIAM.

NICHOLS—Arthur Nichols. In loving memory of my husband who passed away 1 year ago today.
Loving thoughts of you are with me,
And of the happy long ago;
Still aching is the heart that loved you:
Loved you, miss you, want you so.
YOUR LOVING WIFE.

ROELLE—Elizabeth Roelle. In memory of my dear wife who passed away one year ago today, Aug. 21, 1923.
E. I. ROELLE.

ANDRAE—Herman G. Andrae, Aug. 18, 1924, at his late residence, 947 Lawrence-av., beloved husband of Mary Elizabeth Andrae and father of Jeanette A. Perry, Hazel A. Moffatt, and Ada A. Jucker. Funeral Thursday at 3 p. m. from chapel at Graceland cemetery.

BERNSTEIN—Rosa Bernstein, age 76, wife of the late Isaac and mother of the late Benjamin H. and Louis S., mother of Anna Lewis, Sarah Slavitt, and Jacob. Funeral Thursday, Aug. 21, 2 p. m., from 1321 S. Troy-st., to Waldheim. Please omit flowers.

BARRETT—Mrs. Margaret [illegible], wife of the late James [illegible], mother of Thomas and Anna [illegible], devoted daughter of Ann and the late Richard Keyes, sister of John W. [illegible], Norah McDonald, Thomas [illegible] and [illegible] Keyes. Funeral Friday, Aug. 22, [illegible] a. m., from late residence, [illegible]-av., to St. Cecelia's church, where solemn requiem mass will be celebrated. Autos to Mount Olivet. For information call Victory 2436.

BALLOU—Edna [illegible] Fowler Ballou, suddenly at Pasadena H[illegible], Pasadena, Calif., Aug. 18. Beloved husband of Mary [illegible] Woodward Ballou. Interment [illegible], Calif.

BOURNE—Bernard Anthony Bourne, suddenly at Macatawa, Mich., Aug. 1[illegible], aged [illegible] years, dearly beloved son of [illegible] Bourne, brother of Ja[illegible], Lawrence, Vincent, Henry, and [illegible]. Funeral notice later.

BROWN—Sarah Tucker Brown, beloved wife of the late Henry Brown, fond mother of Irene E., Mary H., and Irwin [illegible] Brown. Funeral Friday, 2 p. m., from [illegible] 2506 Jackson-av., Evanston, Ill. Interment Rosehill cemetery.

CREEDON—Elizabeth Creedon, nee Graham, beloved wife of Daniel, fond mother of Mae, John F., Richard L., Daniel F., William D., and Carrie Dorothy, beloved daughter of the late Richard and Mary Graham, nee Yore, sister of Richard, [illegible] and the late Robert and William Graham, at late residence, 920 S. Mason-av. Funeral notice later. For information call Austin 0917.

CROOKS—Maria M. Crooks, nee Flynn, beloved wife of David L., mother of Thomas A., Harry D., William P., Joseph F., Alfred J., and the late Maria A. Crooks; sister of John H., William T., Albert J. Flynn, and Mrs. Delia A. Custy. Funeral Friday at 9 a. m. from late residence, 3254 W. 67th-st., to St. Nicholas' church, where solemn requiem high mass will be celebrated. Interment Holy Sepulchre cemetery. For information phone Yards 0662.

DONEGAN—John W. Donegan, beloved son of Mr. and Mrs. Mark Donegan, nee Moynihan, brother of Mrs. Mary Long, Evelyn and the late Margaret. Funeral from residence, 1307 Cornelia-av., Friday, Aug. 22, [illegible] 9:30 a. m., to St. Andrew's church, where solemn high mass will be celebrated. Interment Mount Carmel.

EMBRY—Herbert H. Embry, at Buffalo, N. Y., Aug. 14, 1924. Husband of Mary Bruns Embry. Funeral was held from his late residence, 30 Hamilton-blvd., Kenmore, N. Y., and from St. Paul's Cathedral, Buffalo, Saturday morning, Aug. 16.

FUOG—Elise M. Fuog, Aug. 20, beloved sister of Leonhard, Gustave, John, Theophile, Arnold, Emma Schwartz, and Hedwig L. Bartholdy. Funeral Saturday, Aug. 23, at 2 p. m., from late residence, 2742 Altgeld-st. Interment Waldheim.

GUNDERSON—Mrs. Rikka Gunderson, Aug. 20, beloved mother of Sophus, John, Mrs. E. Bloom, and Mrs. G. M. Thorsell. Funeral Friday at 2 p. m. from chapel, 5831 W. Chicago-av. Interment Arlington cemetery.

HOWARD—John J. Howard, beloved husband of the late Ellen, nee Tracy Ford, father of Mrs. Nora Thornton, P. F. Howard of Greensburg, Pa., John J. and the late Anna Collins, Lieut. Thomas J. Howard, Mrs. Margaret Davis. Funeral from residence of his daughter, Mrs. Nora Thornton, 1941 [illegible] Turner-av., Saturday at 9 a. m. to Blessed Sacrament church. Requiem high mass. Interment Calvary. Charter member of Holy Family court No. 1, C. O. F. and Holy Name society of Blessed Sacrament church. Call Canal 0041.

IMMIG—Harry Immig, beloved husband of Ida C., father of Dorothy A., Harold G., Aug. 19, at Oak Park hospital. Funeral services Friday at 2 o'clock from residence of his daughter, 509 S. Thomas-av., Forest Park, to St. John's Evangelical Lutheran church. Burial at Concordia cemetery.

JOHNSON—Gustaf Johnson, suddenly, Aug. 20, beloved husband of the late Anna, nee Skogsberg, fond father of Alfred G. and Oscar F. Johnson. Funeral from late residence, 6536 Perry-av., Friday, Aug. 22, at 3 p. m. Please omit flowers. Interment Oakwoods.

LEACH—Lu Lee Leach, wife of Dr. R. B. Leach, at her home in Paris, Tex., Aug. 13.

LOWRY—Thomas Edgar Lowry, beloved son of Jennie Lowry, nee Powers, and the late William J.; fond brother of William Kirkwood, Francis Harold, Robert Emmet and the late Philip and Dorothy. Funeral notice later. Ogdensburg, N. Y., and Toronto, Ont., papers please copy.

LUNDQUIST—David C. Lundquist, beloved husband of Monnie Lundquist, 107[illegible] Avenue F., South Chicago, at Chesterton, Ind., Aug. 10. Will be buried Aug. 21, at Chesterton, Indiana.

MEYER—Maria Meyer, Aug. 20, 1924, wife of the late William Meyer, mother of Anna, Mrs. Amanda Siebert, and Mrs. Mary Meyer. Funeral Saturday, 2:30 p. m. from the residence, 109 S. Parkside-av., Austin. Interment Waldheim.

MURPHY—Charles H. Murphy, beloved brother of Mrs. Frank Harkins, Mrs. Rose Farrell, Mrs. John McFadden, Thomas, Frank, and the late Patrick Murphy. Funeral Friday, 8:45 a. m., from [illegible] S. Austin-blvd., to St. Catherine's church. Burial at Maytown, Ill.

NASH—Ella B. Nash, at her residence, 7520 Eggleston-av., beloved wife of George H. and mother of the late Lillian Sargent. Member of Auburn Park chapter, No. 107, O. E. S.; Englewood and Lake City Woman's clubs. Funeral Friday, 2:30 p. m. from Auburn Park Masonic temple, 7[illegible] Union-av. Interment Mount Hope.

NIESHWITZ—Allen M. Nieshwitz, Aug. 19, 1924, 1040 Wrightwood-av. For information, Lake View 9591. Funeral notice later. Out of town papers please copy.

PALMER—Harry Palmer, age about 70, drowned in Fox river. Interment Thursday at 11 o'clock, Montrose cemetery. Buffalo papers please copy.

PHELPS—Mary J. Phelps, mother of Walter, Everett and George, at late residence, 1627 Oakdale-av. Burial Saturday morning at Janesville, Wis.

PRATT—John E. Pratt, 109 S. Stone-av., La Grange, Ill., husband of Fannie M., father of Grace Pratt Grenell, and Florence Pratt McCurdy, brother of Mrs. John Campbell and Levi Pratt. Funeral from residence Thursday, 1:30 p. m.

SHOEMAKER—Martha Kuersten Shoemaker, Aug. 19, wife of Charles W. Shoemaker, mother of Walter, Catherine, Ruth, and Elaine. Services at residence, 269 Forest-av., River Forest, Ill., Thursday, Aug. 21, at 10:30 o'clock a. m. Friends will kindly oblige by omitting flowers.

SILNER—Hiram M. Silner, age 81, beloved husband of Rae, nee Cohn. Burial at Elgin, Ill.

STEVENSON—W. A. Stevenson, Aug. 20, beloved husband of Nellie, nee Payne, and father of Beverly P. and the late [illegible]. Funeral Friday, Aug. 22, at 10 a. m. from First Methodist Episcopal church, Hinman and Church-sts., Evanston, Ill. Interment at Fennville, Mich. Memphis, Tenn., and Kansas City, Mo., papers please copy.

TYLER—John H. Tyler, beloved husband of Frieda B. Tyler, fond father of Alva, Mrs. George M. Lee, Sally and Benjamin. Funeral Friday, 8:30 a. m. from residence, 3550 Southport-av., to St. Andrew's church, Paulina and Addison-st. Interment St. Joseph's.

WALKER—Dr. Samuel J. Walker, at his residence, Lake Forest, Ill., Tuesday, Aug. 19, 1924. Funeral 3 o'clock Thursday.

WILLCOX—Myra A. Willcox, beloved mother of R. E. and L. G. Willcox, sister of Charles A. and S. B. Gregg and Mary Eva Wilson, Tuesday, Aug. 19, after two days' illness. Funeral from her late residence, 1453 Rosemont-av., Thursday, Aug. 21, at 3 p. m. Interment at Long Creek, Ia., Friday, Aug. 22.

YOUNG—Mary J. Young, Aug. 20, 7[illegible] Lafayette-av., beloved wife of J. L. Young, mother of Mrs. J. H. Hagemeyer. Funeral notice later.

CEMETERIES.

ROSEHILL CEMETERY
Unusually large selection of Family Lots, Rooms and Crypts in beautiful ROSEHILL MAUSOLEUM. PERPETUAL CARE PROTECTS ROSEHILL FOREVER. Terms if desired.
5800 Ravenswood-av. Edg. 1714.

CHICAGO'S MOST BEAUTIFUL CEMETERY
MOUNT GREENWOOD
Full Perpetual Care.
Unequaled Service to Lot Owners.
NO COMMISSION on Lot Sales
Paid to Any Person.

UNDERTAKERS.

C. H. JORDAN & CO.
Funeral Directors in Chicago 70 years.
104 N. Michigan-av. 612 Davis-st., Evanston.

MONUMENT
MAUSOLEUM OR HEADSTONE
Erected Anywhere by the Old and Reliable
CHAS. G. BLAKE CO.

HESS FURNACES

Fully Guaranteed

When a Hess Furnace is installed according to our plans, we fully guarantee its operation and its durability.

Send us, or let us make, sketches of your room arrangement and we will plan a successful heating system, without charge or obligation.

The HESS WELDED STEEL FURNACE, with efficient, rectangular fire box and large, quick heat-radiating surfaces, insures successful performance. Our forty-eight page booklet explains why. Get a COPY. Phone (West 1013) for an estimate and information.

NONE BETTER
1207-27 S. Western Ave.

PHONOGRAPHS
August Clearance
Now in Progress

Turn to Musical Instrument Columns of today's Classified Section for our partial list of bargains. You'll FIND

1-Genuine Queen Anne Console
$49.00

Mandel Brothers
Ninth Floor

Grayling's
Chicago's Finest Restaurant
Grayling's Candies *Luncheon Special Dinner*
WRIGLEY BUILDING
Phone State 5697

Subscribe for The Tribune

RUSSIAN NOTE ON U. S. TOO HOT FOR JAPS TO HANDLE

Peking Legation Quarrel Worries Envoy.

PEKING, Aug. 20.—[By the Associated Press.]—Members of the Japanese legation here held a long conference today in an effort to reach a decision as to just what disposition should be made of the communication now held by K. Yoshizawa, Japanese minister and senior diplomat at Peking, from L. M. Karakhan, Russian ambassador to China, in which the soviet representative refused to accept conditions laid down by the United States minister, as a member of the diplomatic corps, in turning the Russian legation over to the soviet government.

The reply from Karakhan is a direct answer to a note sent by the United States minister, through Yoshizawa, in which the American government wished the soviet government to understand that turning over the old czarist legation to the soviet in nowise constituted recognition of the soviet by the United States.

The course of the Japanese minister in handling the correspondence further was undetermined, and it was intimated the matter may be referred to Tokio. Meanwhile the American legation has received no communication of any sort from Yoshizawa on the subject of Karakhan's rejection of the American note.

Important Questions Involved.

Washington, D. C., Aug. 20.—[By the Associated Press.]—Efforts of the soviet government to regain possession of legation properties at Peking, lost when the czarist government in Russia was overthrown and diplomatic relations with China severed, involve questions regarded here as of great importance.

They already have brought Jacob Gould Schurman, the American minister to China, to the necessity of conferring directly with L. M. Karakhan, the soviet ambassador, whose government is not recognized by the United States, and have given rise to problems, the solution of which are said to be viewed with some concern by other members of the diplomatic corps whose governments also have decided against recognition of the soviet.

Promised to Accept Protocol.

The conference between Mr. Schurman and the Russian ambassador was held recently at the residence of Wellington Koo, the Chinese foreign minister, after Mr. Karakhan had initiated negotiations to recover possession of the former czarist properties. The soviet ambassador agreed at that meeting to write a note to Minister Schurman, then acting dean of the diplomatic corps, due to the absence of the British minister, stating the willingness of his government to comply with the provisions of the protocol of 1901 which gave the diplomatic corps members an absolute right of control over legation compound properties, extra territorial rights of trial, and punishment of foreigners, and permission to bring troops from each nation into the compound to act as legation guards.

One point understood to have been strongly emphasized by Minister Schurman and reiterated after his departure by Edward Bell, counsellor of the American legation, is that before the diplomatic body agreed to return the properties sought by the soviet government, it should be understood beyond a doubt that nothing that transpired in that connection should be considered as implying recognition of the soviet, and in addition, that the soviet should accept full responsibility for the enforcement of all provisions contained in the protocol.

Fear Taint of Red Troops.

Another phase of the situation puzzling representatives of the diplomatic body is the probable arrival in Peking of soviet troops, once the properties sought have been surrendered to the Moscow government. It is understood that none of the legation authorities is anxious to have their guards associate with the soviet troops or have them in such close contact as life in the compound naturally brings about.

It is pointed out, too, that since all members of the Peking diplomatic body now hold the rank of minister, the presence of a soviet ambassador at once would give the Moscow government a senior representation in Peking and automatically cause the transfer of the deanship of the corps to soviet hands. It is the duty of the dean to preside at all meetings of the diplomatic body, in whose hands the control of the compound rests, and which also is responsible to the various nations for any joint issue between them and the Chinese government. This point is considered of unusual importance just now as the central government of China is admittedly a weakened institution.

CHURCH FEDERATION AND SUNDAY SCHOOL ASSOCIATION TO UNITE

BY THE REV. W. B. NORTON.

The Chicago Sunday School association, which has had a continuous existence for sixty-four years and includes thirty-four denominations, probably will merge with the Chicago Church federation, representing sixteen denominations and 750 churches, according to an announcement yesterday by Dr. Thomas F. Holgate, dean emeritus of Northwestern university and president of the Church federation.

The merger was approved without dissent by a joint committee of thirteen, five from the Church federation, five from the Sunday School association, and three selected at large. The plan is subject to approval of the two bodies at a meeting in October, and such action is expected.

SEIZE HANDBOOKS IN CIGAR STORE.

Lieut. George O'Connor and his squad from Chief Collins' office raided two cigar stores yesterday and seized handbooks containing several registered bets on the results of big league games. The places visited were J. B. Meyers' store, 8 East 22d street, and that of Joseph K. Maffric at 1202 South Wabash avenue.

TUSKEGEE HEAD PRAISES NEGRO AS PROGRESSIVE

(Picture on back page.)

Dr. Robert R. Moton, head of the Tuskegee institute in Alabama, and president of the National Negro Business league, which is holding its twenty-fifth annual meeting in Chicago, pointed with pride last night to the development of the Negro race in the last few years. The convention is being held in the Wendell Phillips High school.

Mayor William E. Dever, giving an address of welcome to the league, commended the members on their work. He referred to the broadened field of Negro activity and spoke highly of their progress as a race.

The purpose of the league, which was founded twenty-five years ago by Booker T. Washington, is primarily "to promote the commercial and financial development of the Negro." Dr. Moton told of the early work of Washington, of the history of the league and its manifold purposes.

In speaking of the progress which the Negro has made he said: "There is no need today for discouragement; rather there is every need for hopefulness. Twenty-five years ago there were about 20,000 Negro business enterprises, little and big. Today there are 70,000."

Coöperation and greater efficiency were urged by Dr. Moton. "Let us sink personal differences and animosities," he said, "and pool our resources for the good of the race. We can command, if necessary, the advice and coöperation of the best and most experienced bankers in the country, men like Julius Rosenwald, George Foster Peabody, and Clarence Peabody."

German Soldier, Prisoner in Siberia 10 Years, Home

BERLIN, Aug. 20.—[By the Associated Press.]—Bernhard Jantos, a former German soldier, who was believed to be dead, is back home after having spent nearly ten years in Siberia as a prisoner. Jantos says there is still a large number of German war prisoners in Siberia, especially in the district of Tomsk.

Bushel of Pocketbooks Found on Dawes' Ground

Checks totaling several thousand dollars and a bushel of discarded but moneyless pocketbooks were picked up by Sergt. Carl Ekman of the Evanston police yesterday, on the lawn and street where 30,000 people gathered Tuesday night to observe Brig. Gen. Charles G. Dawes' notification ceremony. Among the billfolds cast aside by pickpockets was one bearing the official credentials of Lieut. Thomas J. Stapleton, who accompanied a detail of Chicago police sent out to Evanston to guard the proceedings.

PHONOGRAPHS
AUGUST
CLEARANCE SALE
Now in progress
SEE OUR AD
in Musical Instrument Column of Classified Section
AMONG THE SCORES OF BARGAINS YOU'LL FIND
2-Tudor Model Consoles, $157
Antique Walnut
Mandel Brothers
Ninth Floor

What every woman wants

This new decorative device to cover unsightly radiators, also prevents soiling of fine draperies, walls and ceilings

SLYKER Radiator Furniture brings into the home new and welcome uses—protecting delicate and costly surfaces from discoloration by the constant dust-stream from radiators. Even more important, the dry heat of the cold months is converted into a moist, pleasant atmosphere, fit for human lungs.

SLYKER
RADIATOR FURNITURE

By covering radiators with SLYKER all-metal covers, each one becomes a decorative and useful piece of furniture—*seat* or *console*—that harmonizes perfectly with your other furnishings.

Low Prices— Guaranteed Quality

Our organization has had years of experience in making radiator covers. Our factory has large capacity and new equipment that enables us to make lower prices than have prevailed heretofore.

Enameled in Smart Finishes

Slyker Radiator Furniture comes in Mahogany, Walnut, Ivory or White. The finish consists of six coats of enamel, baked on. Artistic and durable. Made in three styles.

Ask for Estimates

Phone us, or write for estimate on your requirements.

SCHLEICHER, *Inc.*
SLYKER
METAL RADIATOR FURNITURE
CHICAGO OFFICE: 218 S. WABASH AVE. TELEPHONE WABASH 2020 FACTORY—GARY, INDIANA

Use Coupon For Quick Results

SCHLEICHER, INC., Sales Office, 218 So. Wabash Ave., Chicago
I am interested in Radiator Furniture and desire information and estimate of cost for the following
HOUSE APARTMENT HOTEL OFFICE
*Name*_____
*Street & No.*_____
*Phone*_____ *City*_____ *State*_____

QUALITY'S THE BIG THING

in these $50 $60 and $65 suits at

$39.50

Saving lots of money is important—but the extra fine quality and style you get is really the big thing. They're Hart Schaffner & Marx and other $50 $60 and $65 silk lined or 2-trouser suits for $39.50

ALL COLORS—STYLES—SIZES

Maurice L. Rothschild
STATE AT JACKSON

Each One of Us Has Something He Does Well

There probably isn't a single person who can't do some one thing well. Society gets some kind of work from every one in it. And each one of us is better off if the work he can't do well is done by some one who can do that particular thing the best it can be done. No one will do anything well unless he is interested in the thing he is doing and is eager to do it.

In this sense a physician isn't a mere doctor but one who loves to be a doctor and gets joy out of making the sick well. When our spirits are sore, we are most comforted when we go to a person whose understanding of us is true and not half forced. When we want the best fitting clothes, we seek out a tailor who has the "feel of cloth" in his hands and approaches each task in the spirit of the artist. The real farmer is the one who reveres the sight of growing things. It is possible for the ditch digger to get a thrill when he sees the wall of the ditch come straight and clean.

In the Continental and Commercial Banks we believe we can do banking better than anything else and we are trying to do banking the best way it can be done. We invite all other kinds of workers to come to us to have their banking done.

©1924 · CONTINENTAL AND COMMERCIAL BANKS

Will You Invest $4,000 for Forty Lots on the North Shore?

No investment in Chicago has brought more certain profits than Chicago's North Shore. Think back to the time when you could have purchased a big lot or an acre of ground north of the city limits and near the lake for a few hundred dollars, and then think of the thousands of dollars that you would have to pay today for that same piece of land.

I will sell you my five-acre block of North Shore property for $4,000 and will take $1,000 cash, the balance to suit your pocketbook, to be paid within four years. Will not deal with brokers, but with responsible people able to buy this property. If desired I will subdivide this land into two parcels of two and a half acres each and sell each parcel for $2,000, with a down payment of $500 each.

This is North Shore property, on the high ridge, within sight of the lake, intersected by a paved thoroughfare that is one of the leading streets of the North Shore.

Address S M 203, Tribune

World Cruise on the Belgenland

Facts about this Cruise: Belgenland (new) 27,200 tons—cruising 28,310 miles—visiting 14 countries—60 cities. Westward Sailings—to meet the most agreeable climate in tropical lands.

From New York, Dec. 4th, 1924.
From Los Angeles, Dec. 20th.
From San Francisco, Dec. 23rd.
Duration of Cruise—133 days.
Back in New York April 16th, 1925.

Largest liner ever to circle the globe. Supreme in comfort—delightful in every detail of service and equipment. Trips ashore under the masterly guidance of the American Express Company.

We will be pleased to send you more definite information and booklets describing the cruise in detail. Address Red Star Line, 127 So. State Street; American Express Co., 15 No. Wabash Ave., Chicago; 259 So. Meridian Street, Indianapolis; 366 Broadway, Milwaukee, or other offices or agencies of either company.

RED STAR LINE
INTERNATIONAL MERCANTILE MARINE COMPANY
in cooperation with
AMERICAN EXPRESS COMPANY

ADVERTISE IN THE TRIBUNE

free a Book that Means Smaller Fuel Bills

In it you will find how home owners and building managers are making the fuel pile go farther—how they are getting "More Mileage" from a ton of coal or a gallon of oil. This interesting little book shows the way to smaller fuel bills. It's FREE. Phone or write.

Heggie-Simplex Boiler Co.
1909 Conway Bldg., Dear. 3470

SIMPLEX
SMOKELESS STEEL HEATING
BOILERS

CENOL CLEANER

For suits, dresses, laces, ties, hats, gloves, draperies, furniture

Spots can't resist it

When you want a cleaner, you want a sure one—CENOL CLEANER.

Spots can't resist it. For all fabrics. Saves cleaning bills.

For Sale at All Cenol Agencies.

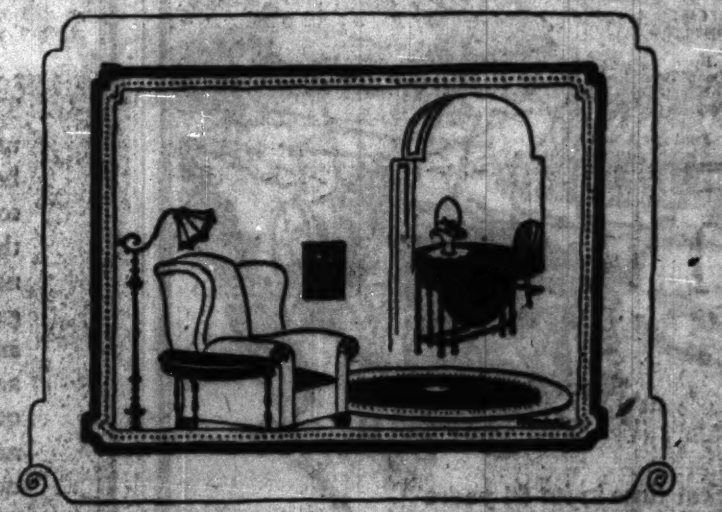

Every Day Is Tribune Want Ad Day.

MRS. GEORGE YATES, 2214 Cleveland Ave., is not superstitious. When she wanted to find buyers for her household furnishings, she did not wait for a "lucky day." She knew that The Tribune brings results every day and all days, so she confidently started this Want Ad on an allegedly unlucky day—Friday, June 13th:

FOR SALE—ENTIRE FURNITURE OF 8 RM. house; will separate. 2214 Cleveland-av.

Her Want Ad had been ordered for 3 days, but on the first day she phoned an order to cancel it. "There were about two dozen answers to my ad," she said, "and all of my furniture was sold on the first day. I got a satisfactory price for everything that I sold."

THE WANT AD STORE
Dearborn and Madison
CENtral 0100 Adtaker!

INVESTIGATE NEW PETERSON PRINTING FIRM

Data on It Is Sought by Bankruptcy Referee.

Investigation of a recent organization known as the Regan Printing House of Delaware, an $800,000 corporation formed to take over the properties of County Commissioner Charles S. Peterson, following his $1,000,000 failure last May, was instituted yesterday by Referee in Bankruptcy Harry A. Parkin.

The corporation was founded a few hours after Federal Judge Adam C. Cliffe on May 12 had ordered that Peterson's affairs be "held in status quo" pending the operation bankruptcy procedure in connection with the failure of the Better Tires corporation, of which Mr. Peterson was a major stockholder. A petition in bankruptcy against Mr. Peterson personally was filed and acted upon at the same time as that against the tire concern.

Assets Are Sought.

While contempt of court proceedings were being held in abeyance, Referee Parkin set yesterday's hearing to find assets and determine the status of the new "Delaware" organization.

According to the representations of Joseph B. Fleming, attorney for C. B. Hazelwood, trustee for the Better Tires corporation and Peterson estates, formation of the company is an effort to circumvent the bankruptcy act and prevent creditors of Mr. Peterson from realizing the maximum amount on claims against him as an individual and as a stockholder in the Better Tires corporation.

Representatives of Mr. Peterson replied that the organization of the company was completed under a misapprehension and with no intent to defraud any of Mr. Peterson's creditors.

Absorb Three Concerns.

The new company was formed to absorb three companies in which the former millionaire county commissioner was a controlling factor, they said. These companies were the Regan Printing house, the Peterson Linotype company, and G. D. Steere company.

Stock of these companies, as well as those in numerous other companies in which Mr. Peterson had a minor interest, were deposited with the Chicago Title and Trust company, following the filing of the two bankruptcy actions.

On the same day—May 12—that Judge Cliffe took a hand in Mr. Peterson's difficulties, Mr. Peterson, his wife, and other directors of the Peterson properties resigned their positions. M. L. Skinner, a young lawyer who held no stock in any of the concerns, was elected president of the newly formed absorbing company, Attorney Fleming charges.

Secretary Demanded Stocks.

Three other directors, none of whom was a stockholder, also were elected, the records show, and immediately took over the operation of the three companies, which Trustee Hazelwood now claims are his official properties.

Recently Mr. Hazelwood received a communication from Paul L'Amoureaux, secretary of the new organization, demanding that all the stocks held in custody of the Chicago Title and Trust company be returned to the absorbing company, on the ground that Mr. Peterson had purchased his properties with funds from the three companies, rights of which were supposed to have been taken over by the new organization.

In his demand Mr. L'Amoureaux, who incidentally was one of the principals in the difficulties of Kurt R. Beak, defunct real estate operator, listed virtually everything ever owned by Mr. Peterson, including his home on Lake Shore drive.

It was reported at the hearing yesterday that Mr. Hazlewood had replied to Mr. L'Amoureaux that his requests would not be granted until Judge Cliffe returns from his vacation and issues orders in the matter.

Hold Bradley Hearing.

While the legal battle was proceeding in one section of Referee Parkin's quarters, a similar contest was being waged in another section by principals in the bankruptcy of Harold A. Bradley, missing gold coast realtor.

Representatives of five Chicago banks testified as to the relations they had with Bradley before he fled.

It was reported that Mrs. Bradley had also disappeared after checking out at her apartments in the Webster hotel.

A relative of Mrs. Bradley stated last night that there was no mystery in her disappearance, she having left last Wednesday for New York, whence she sailed Saturday on the Leviathan for an eight weeks' visit in France.

UNEMPLOYMENT ON CLIMB, U. S. REPORT FOR JULY INDICATES

Washington, D. C., Aug. 20.—[Special.]—Employment in manufacturing industries in July decreased 4 per cent, while pay roll totals decreased 7.8 per cent, and per capita earnings decreased 4 per cent. These figures, presented by the department of labor through the bureau of labor statistics, are based on reports from 8,789 establishments in fifty-two industries, covering 2,489,347 employés, whose total earnings in one week in July were $60,520,288. The same establishments in June reported 2,592,712 employés and total pay rolls of $65,641,420.

This decrease was not entirely due to disturbed industrial conditions. In addition to the regular seasonal decline the month is marked by beginning of the inventory and vacation periods.

PHONOGRAPHS
REDUCED PRICES

SEE OUR AD IN

TODAY'S Musical Instrument Columns of Classified Section for partial list of the many bargains.

You'll Find
2-Vocalion Consoles, $139
Complete, with Radio Panels
Easy Terms

Mandel Brothers
Ninth Floor.

CORONER FIRES PHYSICIAN FOR POST-MORTEMS

Needless mutilation of human bodies was charged yesterday against Dr. E. R. Le Count, coroner's physician, in a letter sent him by Coroner Oscar Wolff, notifying him of his discharge from the coroner's staff.

Dr. Le Count invited students and internes to view post-mortems he made on the bodies of persons who were victims of sudden deaths, the coroner declared.

Relatives Make Complaint.

Relatives of these dead persons frequently have complained, according to Coroner Wolff, that the bodies were mutilated, and Dr. Le Count, the coroner's letter stated, was repeatedly warned against continuation of the practice.

Dr. Le Count was in charge of post mortem work at the county morgue, where hundreds of coroner's cases are investigated.

Coroner Wolff took action on a complaint made by Miss Emma Bretzke, 3553 Reta avenue, who produced a statement from an undertaker that the body of her sister, Marie Bretzke was so badly cut up that he had great difficulty in embalming it.

Calls Post Mortem Unnecessary.

The girl died of monoxide poisoning, and in his letter Coroner Wolff said it would have been a simple matter for Dr. Le Count to decide the cause of death without making any post mortem. Instead the physician removed all the vital organs, and even made two incisions to expose the brain, the coroner charged.

"You no doubt understand that the coroner's office is not conducted in the interest of students of colleges or internes of hospitals," Coroner Wolff wrote Dr. Le Count.

"My information is to the effect also that you have removed hundreds of organs and retained them as your own personal property, instead of sending them to the chemist, Dr. McNally, as all other coroner's physicians have been doing."

The coroner said he had made no selection as yet of Dr. Le Count's successor.

E. A. HAWLEY, U. S. CUSTOMS, RETIRES.

Employes in the office of the collector of customs yesterday heaped with flowers the desk of Edgar A. Hawley, assistant comptroller of customs, who retired yesterday after twenty years in the service. He is 74 years old.

Ald. Cross Slams Door in Face of Bandits

Ald. Ernest Cross of the Tenth ward answered the doorbell in his home at 10216 Ewing avenue late last night and found two young men waiting for him with guns. He slammed the door in their faces, dropped on his hands and knees to escape the expected crash of bullets, and crawled to a front window. He saw two pairs of heels—rapidly growing smaller.

the palate tickler

Wherever good candy is sold a rare treat awaits your jaded palate — just ask for

"Itz-A-Dandy"
Candy Bar

10¢ worth
of tantalizing goodness

ROGERS SALES CO.
Sole Distributors 804 Capitol Bldg., Chicago

The Healthiest Quickest Way to Reduce Waist and Hips

This soft, glove-fitting rubber girdle actually reduces waist, hips and thighs 3 to 10 inches by "unconscious massage." Worn as a corset. Makes you look thinner the moment you put it on, and makes you actually thinner as you continue to wear it. Takes off 1 to 3 inches the first week!

WITH this wonderful new scientific reducing girdle any woman can have slender waist and hips—straight boyish lines! No need now for the discomforts of diet, weakening bath or too strenuous exercise, or any of the old-fashioned torturesome reducing methods. The Madame X Reducing Girdle has done away with them forever. In the quickest, healthiest, easiest, most comfortable way imaginable, it removes the useless, disfiguring fat from waist, hips and thighs, lengthens the waistline and makes the whole figure erect, graceful and youthfully slender.

Physicians Endorse It

The Madame X Reducing Girdle, worn over the undergarment, is the ideal, safe, sure, healthy way to reduce. Physicians endorse it. For it is based on sound massage principles that have caused reductions of 5, 10, 20 pounds in a remarkably short time. The strong, resilient, dry-heat cured rubber of which it is made is the same kind prescribed by famous athletes and professional coaches for reducing purposes. Only live uncovered rubber will grip and knead the fat so it is gently eased away.

Look Thin While Getting Thin

The Madame X makes you *look* thin while *getting* thin. For besides removing fat through its marvelous "unconscious massage," it instantly conceals big hips, bulging thighs and protruding abdomen, giving the figure the appearance of smart slenderness. It fits into every curve as smoothly and snugly as a fine kid glove, and just as flexibly. It responds to every motion that you make, gently massaging away the fat. Does not ride up or get out of place. It is the only girdle long enough to come down over the thighs, and give them a thorough, fat-reducing massage. Gives wonderful support, stimulates the circulation, and keeps the pores open.

The garters hold the Madame X firmly in place, so that while you enjoy the utmost freedom, your entire body is kept erect and well-poised. The special lacing in back makes it easy to adjust as you grow more slender. Once you have worn the Madame X you will never go back to the old-fashioned corset. Indeed thousands of slender women wear the Madame X solely for its wonderful comfort.

Takes Off 3 to 10 Inches

Step into the Madame X Reducing Girdle and you will readily see why women are so enthusiastic about it. Many report reductions of 3 to 10 inches in an amazingly short time. So popular has it become that one of the largest stores in the country has had to open an entire new department to handle the crowds of Madame X patrons.

See the Madame X for yourself. That is really the only way you can appreciate its many unique and desirable features. Always insist on the genuine Madame X which is made of pure, live dry-heat cured rubber, the strongest and most durable rubber known.

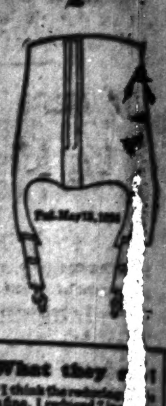

What they ...

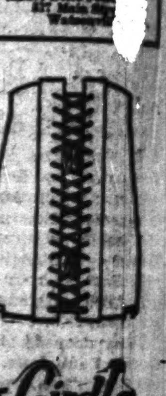

Madame X Reducing Girdle
Makes You Look Thin While Getting Thin
For Sale, Wherever Corsets Are Sold
And at leading stores wherever this paper is read

The New South Suburban District

Sketched from architect's drawing of home now under construction in Flossmoor Park

Thousands of South Side families are unaware of the fact that a naturally beautiful and conveniently accessible south suburban community offers them opportunity to possess permanent homes, spacious lawns and gardens, yet have all city conveniences and live where access to the Loop and to all parts of the South Side is quick, easy and pleasant—via the Illinois Central fast suburban service, now being electrified.

Such a community is Flossmoor Park.

Already Five Hundred Thousand Dollars worth of Flossmoor Park home sities have been purchased and homes of rare architectural beauty are under construction.

The golf feature alone is attractive to many—the beautiful rolling wooded grounds of the Flossmoor Country Club being adjacent and the Idlewild, Olympian Fields, Ravisloe, Dixmoore and Calumet Clubs nearby.

Flossmoor Park home sites are unusually large. They have frontages ranging from fifty to one hundred feet, and an average depth of one hundred eighty feet. The prices run from Thirty-three to Sixty Dollars per front foot. The Terms are reasonable—you have three and a half years to pay.

These prices include all improvements, street paving, street lighting, sidewalks, sewer, water, gas and electric light in and paid for. The first cost is the last cost. Some idea of the character of the improvements may be gained from knowing that the street pavements are of the same grade as those in Jackson Park.

Flossmoor Park may be reached by motor via Western Avenue, or any other motor road leading south to Dixie Highway—or by train via the Illinois Central to Flossmoor station.

You may obtain a booklet which completely and accurately describes Flossmoor Park, without obligation, by simply mailing the coupon below—nor will doing so subject you to annoying sales methods; simply mail the coupon and your copy will be mailed to you promptly

South Shore Investment Company
Managers
Offices: 2547 East 75th Street *and at* Flossmoor Park
Phone South Shore 8173

OFFICERS *and* DIRECTORS
Charles E. Fox, *President*
Walter R. Drennan, *Sec'y & Treas.*
John A. Carroll
Geo. M. Osborn

Offices Open Evenings and Sunday

Tear Out and Mail
SOUTH SHORE INVESTMENT COMPANY
2547 East 75th Street, Chicago
Please, without obligation on my part, send your descriptive booklet of Flossmoor Park Beautiful.
Name.........................
Address.........................

For the first time in its 84 years of service to ocean travelers

CUNARD
ENTERS *the* FIELD *of*
WEST INDIES CRUISES

The superb and world-renowned equipment, service and cuisine will be available on two

Thirty Day CRUISES

to the enchanting islands of the Caribbean next Winter, by the new oil-burning

S. S. TUSCANIA
of the Cunard & Anchor Lines

Sailing from New York
January 22 and February 24, 1925

A very attractive itinerary has been planned, permitting leisurely sight-seeing at all the principal points of interest, including: Havana, Kingston, Colon, Cartagena, Curacao, LaGuayra, Port of Spain, Barbados, Nassau, Bermuda, etc.

To EGYPT and the MEDITERRANEAN—
S. S. Mauretania, Feb. 17, 1925.

Full information on request

CUNARD and ANCHOR
STEAM SHIP LINES
or Local Agents
140 N. Dearborn Street Chicago

RESORTS—FOREIGN RESORTS—FOREIGN RESORTS—FOREIGN

Ocean Travel. Ocean Travel. Ocean Travel.

Around the World
CRUISE SUPREME
1925

Thirty thousand miles of fresh, vivid, entertaining sights, scenes and experiences; sailing on the specially chartered
Superb Cunard Cruising Steamer
FRANCONIA
the most perfect ship yet built for such a cruise. *Cunard cuisine and service plus the countless advantages which only our unmatched experience and resources can provide.*
Cruise Limited to 400 Guests
Sailing January 22; Returning May 31
Itinerary covers: Mediterranean Ports and Egypt; the fascinating Asiatic countries of India, Ceylon, Sumatra, Java, China (South, and North with Peking), and Japan in Cherry Blossom Time; also Manila, Hawaii and Panama.
THOS. COOK & SON
CHICAGO
203 So. Dearborn St., cor Adams
Tel. Harrison 2141
Early Reservations Advisable

Japan and the Orient

Ladies may safely travel alone on Canadian Pacific Empresses. To Japan in 10 days, then China and Manila. Sailing from Vancouver—after a gorgeous trip through the Canadian Pacific Rockies. Take the Empress of Canada, Empress of Australia, Empress of Russia, or Empress of Asia—the largest, fastest and finest ships on the Pacific. Further information from local steamship agents or R. S. Elworthy, Steamship General Agent, 71 E. Jackson Blvd., Telephone Wabash 1904, Chicago, Ill.
For Freight Apply W. A. Kittermaster, 209 So. La Salle St., Chicago.

Canadian Pacific
IT SPANS THE WORLD

EGYPT-INDIA
AMERICAN & INDIAN LINE
TO PORT SAID (FOR EGYPT & PALESTINE) — KARACHI — BOMBAY — COLOMBO — MADRAS — RANGOON — CALCUTTA
*S.S. CITY OF VENICE........Sept. 12
S.S. CITY OF CALCUTTA......Oct. 25
S.S. CITY OF BENARES.......Nov. 10
*New Steamer; maiden voyage from New York.
All Outside Rooms
First and Second Class Passengers
Special Missionary Reductions
For rates of passage, etc., apply to
NORTON LILLY & CO.
208 S. La Salle St., Chicago
or 26 Beaver St., New York City
Gen. Agts. for Ellerman & Bucknall S. S. Co., Ltd.

PERU AND CHILE via PANAMA CANAL
17 DAYS NEW YORK TO VALPARAISO by luxurious new passenger steamers. Fastest and most modern in the trade.
ACONCAGUA......Aug. 30
TENO..............Sept. 27
[First and Third Class]
Special features include Gymnasium, Private and Public Smoking Rooms. Commodious Lounge and a Veranda Cafe. Excellent cuisine.
South American Steamship Co.
[Compania Sud Americana de Vapores]
WESSEL, DUVAL & CO.
General Agents. 25 Broad St., New York.

Honolulu
• Australia • Samoa •
"SYDNEY SHORT LINE"
U. S. Mail and Express Steamers, SIERRA, SONOMA, VENTURA, 10,000 tons disp. Rated Lloyds 100A1.
Sailings from San Francisco, July 8, July 29, Aug. 26, Sept. 16, Oct. 7 and every 21 days.
HONOLULU and ret. 1st cl. $220; SYDNEY and ret., 1st cl. $565; ROUND THE WORLD 1st cl. $1280. Spec. fares.
OCEANIC STEAMSHIP CO.
2 Pine St., San Francisco. Send for picture folder.

SCANDINAVIAN AMERICAN

Large, Fast, Steady, Comfortable Steamers. Spacious Staterooms and Promenade Decks.
Unexcelled Cuisine. Daily Concerts
Through Bookings New York to
DENMARK, NORWAY, SWEDEN, FINLAND, GERMANY & BALTIC STATES.
For sailings, rates, etc., apply to Company's Office, 117 N. Dearborn St., Chicago

PACIFIC LINE
To South America via Panama Canal
PACIFIC STEAM NAVIGATION CO.
117 W. Washington St., Chicago

NORTH GERMAN LLOYD
PLYMOUTH - CHERBOURG - BREMEN
World-famous cuisine. Attentive service.
100 N. La Salle Street, Chicago.

ROYAL MAIL
"The Comfort Route"
Regular Sailings from New York to
FRANCE—ENGLAND—GERMANY
Famous "O" Ships—"Ohio," "Orca," "Orduna" and "Orbita" carry only cabin and third class. Unsurpassed accommodation and service. Cabin rates $130 and up according to port of landing.
Full information from any steamship agents or
The Royal Mail Steam Packet Co.
117 W. Washington St. Chicago, Ill.

AUSTRALIA NEW ZEALAND
Canadian-Australasian Royal Mail Line
VIA HONOLULU AND SUVA
Sail from Vancouver, B. C.
"MAKURA" (13,500 tons)......Aug. 27
"NIAGARA" (20,000 tons)......Sept. 24
For fares, etc., apply Canadian Pacific Railway, 71 E. Jackson, The Straus Bldg., Chicago, or to Canadian-Australasian Royal Mail Line, ... Hastings St. West, Vancouver, B. C.

Union Line of New Zealand
VIA TAHITI AND RAROTONGA
Sail from San Francisco
"MAUNGANUI" (12,000 tons)....Aug. ...
"TAHITI" (12,500 tons)..........Sept. ...
Pacific Tour South Seas, New Zealand, Australia—$665, First Class
For fares, etc., apply Union S. S. Co., ... California St., San Francisco, or J. P. Roberts, 111 W. Jackson Blvd. Thos. Cook & Son, 203 So. Dearborn st., Chicago.

Italian Line
NAVIGAZIONE GENERALE ITALIANA
Less than 9 Days to Naples and Genoa
Connections to Egypt and India
DUILIO—GIULIO CESARE—COLOMBO
Largest, fastest and most luxurious steamers in the Mediterranean service.
For full schedule of sailings apply to
ITALIA-AMERICA SHIPPING CORP.
General Agents 280 So. Dearborn St., Chicago

RESORTS AND HOTELS

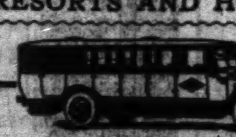

MOTOR TOURS DeLUXE
Every one says the De Luxe Motor Tours of the Gray Line are the best ever. They wonder how we can do it for the price. For instance:
Lake Geneva (14 hours)..........
Leaving every Wednesday, Friday and Sunday at 8 a. m.
Dells of Wisconsin (4 days)..........
Leaves every Sunday. Price includes all expenses.
Special 3 days' Tour over Labor Day..........
Around Lake Michigan (7 days)..........
Leaves every Sunday. Price includes all expenses.
Circle Tour East (14 days)..........
2,350 miles. Detroit, Niagara Falls, Hudson River, New York, Atlantic City, Philadelphia, Baltimore, Washington and back. *Price includes everything except meals.* Book now for Sept. and Oct. A few reservations open for ... and 11th tours leaving Aug. ... Sept. 7.
Phone or write for folder
Gray Line Motor Tours Co.
12 So. La Salle Street, Chicago
Phone State 2250

TOUR NEW ENGLAND
The Vacation Land
Magnificent Scenery—Delightful Climate—Good Roads—...
Accommodations at great Resorts, modern City Hotels or Wayside Inns.
Free Illustrated Road Map ...
NEW ENGLAND HOTEL ASS'N
WM. M. KIMBALL, Secretary
Northampton, Mass.

August and September—The Ideal Months for Lake Trips on the
MICHIGAN TRANSIT COMPANY'S
Steamers to All
Northern Michigan Summer Resorts
VACATION LAKE CRUISES
Ask for Illustrated Folder
Docks—Southwest End Municipal Pier
Loop Ticket Office—83 W. Jackson Blvd.
Telephone Superior 7800

GOLF—FRUIT TABOR FARM—SODUS, MICH.
Private 9-h. Golf course—Play all you want. 160 acres fruit and vegetables—Eat all you want. 15 cottages and hotel. On St. Joe river, near Benton Harbor. Est. 1893. Electric, running water, etc. Make reservations for September. Gentiles.

RADIOPHANS! Tune in ... WGN ... The Chicago Tribune Broadcasting Station located on The Drake Hotel, Chicago.

Cool in Southern California
Average temperature for 47 years during June, July, August, and September ... degrees. Ask Railroad Ticket Agents.

Advertise in The Tribune

Subscribe for The Tribune

FILL U. S. ZEP FOR TRIP OVER OCEAN; FIRST TEST NEAR

Germans May Try Out Big Airship Tuesday.

BY JOHN CLAYTON.

[Chicago Tribune Foreign News Service.]

[Copyright: 1924: By The Chicago Tribune.]

FRIEDRICHSHAFEN, Germany, Aug. 20.—"I'd like to see the bird that laid that egg," remarked an American visitor who had obtained a coveted admission card for an inspection of America's newest airship here this morning.

Some bird it would be. For this silver egg, which is taking life as hydrogen gas pours into the fourteen cells inside its shell, looms more than 100 feet to where the observation post grazes the roof of the hangar.

Eight days will be required for the filling operations which began on Monday, so it will be next Tuesday or Wednesday before the ZR-3 takes the air for its first technical test flight. This will be followed by other tests on which passengers will be carried.

May Cross Ocean in Month.

Shortly after the middle of September the ship will be ready for its long journey across the Atlantic. There is every possibility, however, that the trans-Atlantic cruise will not start before Oct. 5, as a start around Sept. 15 would throw it into the path of the equinoctial storms which prevail along the path to Lakehurst, N. J.

Technically the ZR-3 is capable of smashing the record of the British airship which flew to America. She may accomplish this feat en route to America if she encounters favorable weather. With her cruising speed of sixty miles an hour she can reach Lakehurst within fifty hours. The Zeppelin company, however, modestly estimates the duration of the flight as between fifty and 100 hours.

Cannot Predetermine Course.

Nor can the course be predetermined with any more accuracy. It depends on the weather, and it may lie anywhere between South Greenland and the twenty-fifth parallel.

Two or three test flights of three or four hours at Friedrichshafen will be made next week, which will test the soundness of construction and the functioning of the engines in the air. Thereafter another test will be made during which a crew of twenty-six picked men will receive instructions on the Atlantic flight. At the conclusion of this test the ship will return to her hangar, where she will await the start on her long journey to Lakehurst.

FINED $100 FOR BOOZE SALE.

Arrested after a customer was seen leaving his home with a pint of moonshine, Samuel Pugliese of 1415 West Monroe street was fined $100 in Desplaines street court yesterday for selling liquor.

GEORGIA STOPS MARRIAGE MILL TO OVERHAUL IT

Newlyweds May Not Be Really Wed.

Atlanta, Ga., Aug. 20.—Couples who have been wed in Georgia under licenses issued after Aug. 18 may again have to go through the ceremonies unless a more liberal interpretation is placed on the recently revised marriage law requiring the posting of applications five days before licenses are issued.

This was the situation created today when Secretary of State S. G. McLendon and Assistant Attorney General T. R. Gress ruled that marriages contracted in the period between Aug. 18 and 23 necessarily must be illegal and void because no provision yet has been made to enforce the new law.

Gives Honeymooners a Worry.

The new act passed at the recent session of the state legislature contained no fixed date on which it was to be effective. It is held, therefore, that the governor's signature, attached Aug. 18, puts it immediately in force. Yet until enforcement machinery is put in motion in the various counties there can be no legal marriages, according to the official rulings.

Meanwhile not only are couples married under licenses issued this week in an anxious quandary as to their status under the law, but prospective brides and bridegrooms are being turned away by puzzled ordinaries.

Six Couples Disappointed.

Six couples applied to the Fulton county ordinary here today for licenses but all the progress they could make was to leave their application on file.

Those contemplating matrimony were advised by Secretary of State McLendon to postpone their wedding dates until the law can be made fully operative.

FOR a single girder weighing 66 tons, and measuring 124 feet in length, the Commonwealth Edison Company paid approximately $7,500.

Hearst's International is building its popularity upon editorial "girders" more costly than any that enter ordinary construction work. Huge financial resources are filling it with feature upon feature. Read "THE WAY I WANT TO DIE" by Bruce Barton, for instance, in September.

Hearst's International

INSURANCE CO. HEAD DEFENDS HIS MANAGER

Answering published statements in which Alfred Clover, former head of the Public Life Insurance company, declared that he would demand an immediate audit of the concern's books because he had learned that Maximilian J. St. George, chief counsel and general manager of the company, had procured passports to leave this country, President Fred H. Welsch yesterday stated that St. George is merely taking a vacation and business trip.

"Mr. St. George has not severed his connections with our company," Welsch said. "He hasn't disposed of his Public Life stock, which is now in the company's vaults and in the hands of his secretary. He never signed our checks or had anything to do with the investments or finances of the company."

Welsch declared that Clover was incensed at his dismissal from the concern and "has been leading a futile warfare with a few disgruntled stockholders."

One Killed, 15 Narrowly Escape as Plank Falls

A plank which was being hoisted to the top floor of the Commonwealth Edison company's new plant at 36th street and Crawford avenue fell seventy feet yesterday and crushed out the life of Joseph Janatto, 1007 Hoxie avenue. Fifteen other laborers narrowly escaped death.

HONOR TO SLAIN ITALIAN DEPUTY LEADS TO RIOTS

ROME, Aug. 20.—[By the Associated Press.]—Rioting today broke out between pro-Fascisti and anti-Fascisti workmen employed by an American moving picture company which is making a film production of "Ben Hur" a few miles from Rome. Carabineers were summoned to quell the disturbance. The trouble started when the anti-Fascisti attempted to get the pro-Fascisti workers to join them in a half holiday in honor of the late Socialist deputy, Giacomo Matteotti.

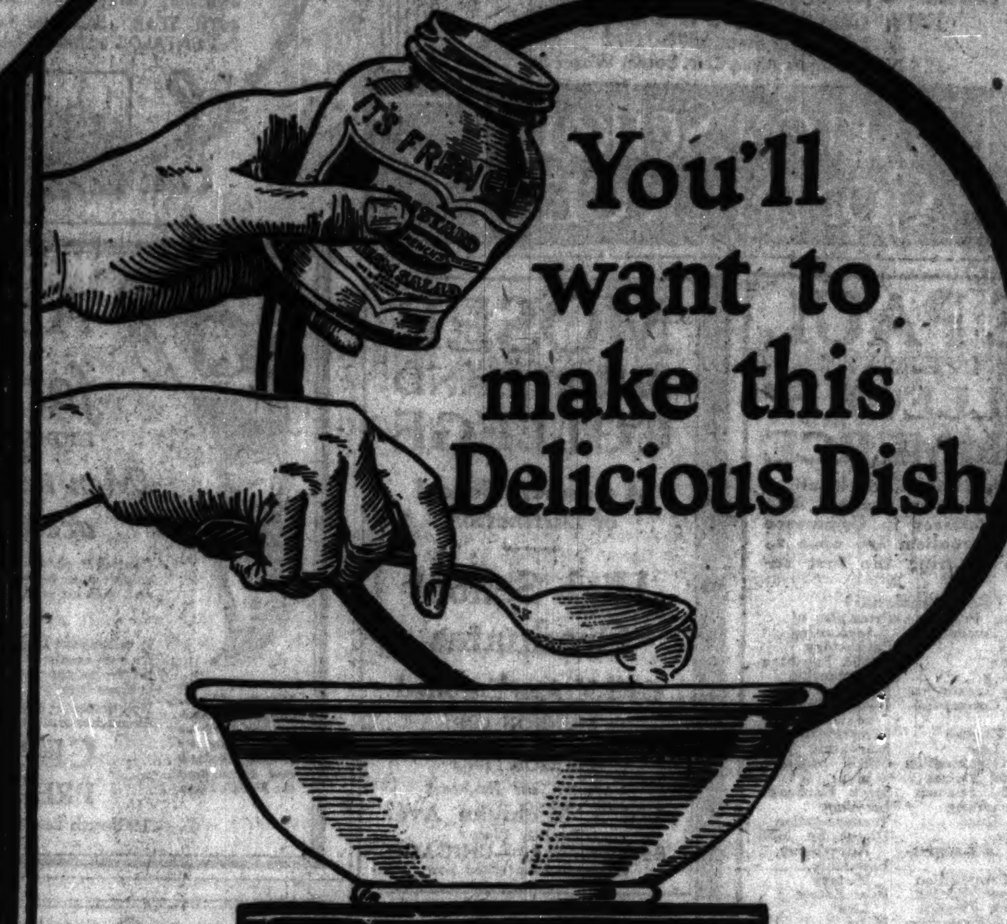

You'll want to make this Delicious Dish

NOT only is FRENCH'S MUSTARD richer and more creamy than any other you've known, but you will be delighted to learn how it improves the flavor of ever so many dishes—hot foods and cold. In salads, savories, sandwich fillings, in soups, you'll find that FRENCH'S MUSTARD makes a big difference. No other mustard has such flavor.

In fact, you will be surprised how it imparts added savor to even the plainest meal—when you use it *in your cooking*—just as you would put in cloves or any other spice.

Texas Style Pineapple Salad

TAKE equal parts of pineapple and celery. Cut pineapple into small dice, then take tender stalks of celery and cut into one-half inch pieces. To this add one-third cup of chopped English walnuts. Mix all together and serve on lettuce leaves. Make a dressing of: 3 tablespoonfuls FRENCH'S MUSTARD; 3 tablespoonfuls sweet cream; 3 tablespoonfuls olive oil. Add a little at a time, and beat thoroughly. Pour this dressing over salad, then put a little grated cream cheese over dressing, and sprinkle with FRENCH'S Paprika.

Get a jar of FRENCH'S MUSTARD today and try the sample recipe shown. In the sanitary carton, with the FRENCH'S MUSTARD jar and its handy wooden paddle, you will find a useful Leaflet containing other suggestions for varying your menus and giving them added zest.

Made only by The R. T. French Company, Rochester, N. Y.

Your Grocer Supplies You with the Necessities of Life. What would you do without him?

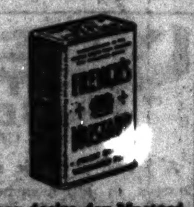

If you desire dry Mustard Flour for Medicinal purposes, or if you prefer to mix Mustard Flour for your table condiment, we recommend French's D. S. F. Mustard—packed only in cans—of the finest quality, pungency and flavor—always reliable.

French's CREAM SALAD Mustard

CARSON PIRIE SCOTT AND COMPANY

Continuing This Great August Clearance Sale of

Men's Suits

Sizes in many suit assortments were incomplete. So all were grouped together at three prices (very low for the qualities included) and presented for clearance during August.

$37.50 $47.50 $57.50

All are from our regular stocks: which means that woolens are of the highest quality, and workmanship of the superior kind always to be found here. Early choice is advised.

Second Floor, South.

Men's and Young Men's

Overcoats

In the Fifth August Sale

Overcoats of the same kinds that will be found most popular during the coming winter season. But during August, prices are substantially lowered.

$36.50 to $76.50

So those men who plan to meet their next winter's needs will profit considerably by selecting now. Stocks are complete in styles, colors and sizes.

Second Floor, South.

Men's Collar-Attached

Shirts, $1.75

In a Special Sale

Of white or blue cotton pongee, and some of blue Oxfords—these popular shirts are presented at a price that has been attractive to many men.

College men were the first to find how practical these collar-attached shirts really are. But business men more and more are finding them "the only kind" for general wear. There are all sizes—they're specially priced at this time at $1.75.

First Floor, South.

Oakshore Beach

Riparian Rights
—North Shore Homesites

This is to offer a number of unusually fine restricted homesites to those who wish to locate in an exceptionally high grade community on the North Shore.

Some years ago I acquired a strip of rolling land east of Sheridan Road, between Waukegan and Kenosha, fronting Lake Michigan, picturesque and beautifully wooded. This is known as Oakshore Beach and includes the Chinois Golf Course, Oakshore Subdivision and other residence property.

The rare natural beauty of Oakshore Beach had always impressed me with its desirability, and with aid of landscape architects and engineers, a most unique and beautiful home community has been developed.

The sites are sold with broad paved roads, electric light, water, landscaping, in and paid for. Large homesites either fronting on the lake or directly overlooking it can now be secured. On neighboring property I have established the Chinois Golf Course.

In addition to the natural beauty of Oakshore Beach, four distinct advantages are offered—riparian rights, large sites, proximity to a real golf course, rigid protective, exclusive restrictions.

The prices are lower than any comparable property between Chicago and Milwaukee. But sites are not sold on the payment plan.

Without obligating yourself and without being bothered by salesmen, you may secure a copy of a large and fully descriptive booklet, with local views, that will come from the press within two or three days. Simply mail the coupon below and I will send you your copy promptly.

TEAR OUT AND MAIL

Telephone Central 2294

LESLIE A. NEEDHAM
Owner
Burnham Building
160 North La Salle Street CHICAGO

Name....................................

Address.................................

The DEGRASSE ARRIVES!

New French Line One-Class Cabin Steamer the Last Word in Comfort and Luxury; Rates Low

ARRIVES in her peaceful conquest of the Western World! Christened in honor of the Count de Grasse, the French Admiral who by his blockade of the Chesapeake forced the surrender of Cornwallis at Yorktown, this new ship in the French Line's New York-Havre service is a remarkable counterpart of the celebrated liner PARIS, but is *exclusively cabin class.*

The DE GRASSE is the product of a new era in ship building. It has all the comforts and luxuries of a private club. Despite her great size, she carries only 500 Cabin Class passengers, which means commodious cabins and spacious public rooms.

Virtually every feature of liners that command much higher rates is on the DE GRASSE. The cuisine for which the French Line is justly famed; cabins with beds (not berths), many with private baths; children's playroom and dining room, with governess-nurses; gymnasium, elevators—facilities the result of the French Line's development of its own pioneering in One-Class Cabin Steamer service.

And all at the low Cabin Class rates that have made this service famous. Minimum Cabin Fare . . . **$135**

First Sailings from New York
September 3—October 7—November 4

French Line
Compagnie Générale Transatlantique
19 No. Dearborn St., Chicago
or Local Agents

Cuticura Should Be In Every Home

Daily use of Cuticura Soap keeps the pores active and the skin clear and healthy while the Ointment heals pimples and other irritations. Cuticura Talcum is a delicately medicated antiseptic powder of pleasing fragrance.

Samples Free by Mail. Address: "Cuticura Laboratories, Dept. 15F, Malden 45, Mass." Sold everywhere. Soap 25c. Ointment 25 and 50c. Talcum 25c. Cuticura Products Are Reliable.

KEEP HIM WELL

Sergeant's Condition Pills are a splendid tonic for weak, ailing dogs and puppies. 60c at drug, sports & seed stores, pet shops or by mail.

Safe and effective medicines for all dog ailments

FREE DOG BOOK

Polk Miller's famous Dog Book on Diseases of Dogs also care, feeding and breeding with Symptom Chart. Write for it.

Free Advice Dep't. answers any question about your dog's health free. Write us fully.

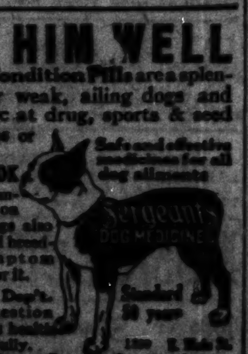

Polk Miller Drug Co. Richmond, Va.

Special Mid-Summer Offer

ONLY $5 DOWN FOR A HUMPHREY

Automatic Storage System

This first small payment brings into your home the supreme satisfaction, convenience and genuine economy of the famous Humphrey Automatic Storage System. Continuous hot water in kitchen, laundry and bathroom at all hours of the day and night. In endless abundance. Without the slightest care or effort. You *just turn the faucet* and have running hot water instantly. At the lowest per gallon cost of any hot water storage system in the world.

And note this: A Humphrey Automatic is so built that it will continue to serve you faithfully and economically many years. You will find it much cheaper to buy your Humphrey now than later—after a costly and annoying experiment. A single demonstration will convince you. Call, write or telephone.

Humphrey Sales Office & Display
[illegible] So. Michigan Ave. — Telephone Harrison [illegible]
PEOPLES GAS STORES, Michigan at Adams
and 12 Neighborhood Stores

SOLD BY ALL GOOD PLUMBERS

Dictate

What's the sense of writing your mail twice: once in a note book, once in type?

Telephone The Ediphone: Wabash [illegible]

Edwin C. Barnes & Bro.
McClurg Bldg., 218 S. Wabash Ave.

Ediphone
Built by Edison

SOLDIER THOUGHT DEAD WELCOMED HOME BY KIN

Menasha, Wis., Aug. 20.—Reported dead in the world war and listed as buried on the battlefield of Chateau Thierry, Urban Bergeron, shell shocked and battle scarred veteran of the world war, who returned to his home three times and was not recognized, today is back at the home fireside, while his family rejoices at his return.

Name on Tombstone.

In Oakhill cemetery here lies the body of an unknown soldier, brought from France as that of Bergeron. On a soldier's monument is inscribed the name of Bergeron, as one of Menasha's soldier dead.

Months ago, Bergeron came back to his home here, heard the talk of his glorious demise in France, viewed his grave in Oakhill, saw his name on the stone tablet, sought recognition, and went away disillusioned.

He came months later, and again he failed in his quest, more through his own failure to press his claims than in the attitude of his people.

Found in New Orleans.

On his third attempt he stood before his mother, but there was no recognition. As his car sped away, intuition told the woman she had been gazing on the face of her son, changed by the ravages of war. She called after him, but he was gone. A search of months followed, and he was found in New Orleans.

Now, ill from his wounds, Bergeron seeks a recovery, which, doctors say, can only come through the sympathy and care of his kin.

DAYLIGHT BANDITS GET $25.

Herman Joerter, 1700 Sheffield avenue, was robbed of $25 by three armed men riding in an automobile when at Dominic and Webster streets late yesterday afternoon.

EDUCATIONAL

LOYOLA UNIVERSITY
CHICAGO
Conducted by the Jesuits

ARTS AND SCIENCE Accredited to the North Central Association of Colleges
(St. Ignatius College)
College courses leading to A.B., Ph.B., and A.M. degrees. Pre-medical and Scientific courses leading to B.S. and M.S. degrees. Open to graduates of accredited high schools.
Catalog T—Registrar, Loyola Avenue and Sheridan Road. Rogers Park 0620.

COMMERCE Day School on Rogers Park Campus. Evening School in the Loop
(Co-Educational)
Courses in Accounting, Economics, Business Administration, Commercial Law, Languages, Mathematics leading to B.S. degree. Evening courses 6:00 to 10:00. Saturday afternoon, 1:00 to 5:00.
Catalog T—Registrar, Ashland Block. Central 3025.

SOCIOLOGY Training for Social Work, Extension Classes for University Degrees and Teachers' Promotion
(Co-Educational)
Courses in Sociology, Education, History, Philosophy, Literature, Languages, Mathematics, etc. Classes, 4 to 6 P. M., and 6:30 to 8:30 P. M.
Catalog T—Registrar, Ashland Block. Central 2883.

LAW Combined Text Book and Case Method. Prepares for Bar of All States.
(Co-Educational)
DAY SCHOOL: Three year course. Open to students who have completed two years of college. Class hours, 9 to 12 A. M.
EVENING SCHOOL: Four year course. Open to students who have completed one year of college. Class hours, 6 to 9 P. M., Monday, Wednesday and Friday.
Catalog T—Registrar, Ashland Block. Central 3025.

MEDICINE Rated Class A by Amer. Med. Assn. Four Year Course. Leads to Combined B. S. and M. D. Degrees
(Co-Educational)
Open to students who have completed two years of pre-medical work.
Catalog T—Registrar, 706 South Lincoln Street. West 1798.

DENTISTRY Established 1883—Class A, 600 Students, 40 Teachers, 4,000 Graduates
(Chicago College of Dental Surgery)
Open to graduates of accredited high schools.
Catalog T—Registrar, Harrison and Wood Streets. West 2353.

HIGH SCHOOLS
St. Ignatius High School, Blue Island Avenue and Roosevelt Road
Loyola Academy, Loyola Avenue and Sheridan Road

GET AHEAD WHILE OTHERS PLAY

WHILE OTHERS are wasting their evenings, at least so far as business advancement is concerned, you can be gaining knowledge that would otherwise take years to obtain. The Walton School, with its record of 403 C. P. A.'s, offers the quickest possible means of securing the kind of experience that pays big returns. Almost from the very start you can begin to "cash in" on your knowledge. Bear in mind that the "School of Experience" graduates old men only. Save valuable time by enrolling for our classes in—

Constructive Accounting Examination Review Course Cost Accounting Advanced Accounting Income Tax Business Law
Day and Evening Classes or Correspondence Instruction
Call today for personal interview and descriptive bulletin
NEW CLASSES NOW FORMING
Telephone State 6670-71-72
225 N. Michigan Ave., Cor. South Water St.

WALTON SCHOOL of COMMERCE

WESTERN MILITARY ACADEMY

"WESTERN" is a Thorough Preparatory School for College, Engineering Schools, or Business. Graduates enter Universities without examination. Small classes and tutorial attention given in magnificent buildings by a strong Faculty. Boys are taught "how to study." Includes preparation for Eastern Colleges.

"WESTERN'S" military features are of the interesting kind. They are used to promote efficiency, erect carriage, health, system, respect, Honor and good morals. Idealistic training for Manly Character and Leadership. Vocational guidance.

"WESTERN'S" ideal—"A sound mind in a sound body," is made possible by many "teams" and sports for EVERY boy. All are carefully supervised, and include Football, Basketball, Bowling, Baseball, Handball, Wrestling, Skating, Tennis, Golf, Track, and Swimming (large pool). Many Chicago patrons.

46TH YEAR. Moderate rates. Early application necessary. For CATALOG address: Col. G. D. EATON, President, Alton, Ill.

High School for Men
Downtown Evenings Accredited

The YMCA Evening High School enrolls over 1,000 men each semester (and 100 men in 6th, 7th and 8th grade classes). Course is fully accredited by all universities in the Middle West and by State examining boards.

Course May Be Completed in 3 to 4 Years

Students are associated with men of their own age in small classes. Faculty of 35 experienced men teachers—all college graduates. Low Cost—Inquire about the YMCA easy payment plan.

FREE BOOKLET
28-page Booklet, T-2, "A High School Education Within the Reach of Every Man", tells the whole story. Write or phone for your copy now.
(Special Folder, T-5, describes Evening Elementary School Classes. Catalog T-3 describes Accredited DAY High School Classes. Specify which one you want.)
Classes begin Sept. 3. But make application early, as classes fill rapidly. By all means finish high school. Remove the limits from your progress! Office open till 9:00 P. M.

YMCA PREPARATORY SCHOOL
19 So. LaSalle St., Chicago
Phone: Central 6787

DE PAUL UNIVERSITY COLLEGE of COMMERCE

Convenient downtown location. Day and evening classes. The following classes in Commerce and in Journalism are open to students entering the first semester:

(Coeducational)
Accounting Practice, Advanced Accounting Practice, Advertising, Bookkeeping, Budgetary Accounting, Business Correspondence, Business English, Business Law, Business Organization, Commercial French, Commercial Spanish, Cost Accounting, C. P. A. Quiz, Economics, Elements of Accounting, English Composition, Short Story Writing, Corporation Finance, Financial Organization of Business, Sales Management, English History, Current Economic Problems, Editorial Writing, Principles of Accounting, Psychology, Public Speaking, Salesmanship, Foreign Trade, Income Tax Accounting, Investments, Marketing, Office Management, Stock Exchange, Sociology, Transportation, Direct by Mail Advertising, Economic History, Real Estate Law, Hotel Accounting, Display Advertising, Mathematics of Accounting, Logic

FALL TERM OPENS SEPTEMBER 15, 1924
All credits may count on University degree. Special Preparatory School for those deficient in entrance requirements.
For Bulletin, address The Dean
State 6040
84 E. Randolph St., CHICAGO

MOSER SHORTHAND COLLEGE
A Business School of Distinction

High School Graduates ONLY Are Enrolled
MUNSON OR GREGG SHORTHAND ACCOUNTING
Bulletin on Request
116 S. Michigan Ave. Twelfth Floor
Randolph 4347—CHICAGO
Students may enter now

A Private School for Chicago Boys
HIGH SCHOOL and ELEMENTARY SCHOOL
Men teachers—small classes—accredited—inexpensive

Central Preparatory School in Chicago makes it possible for you to give your boy the finest private school training at small cost and without sending him away from home.

Ask for Catalog T-3

It tells about Central Prep's many advantages—its small classes, its men teachers who are all college graduates and understand boys—its sports and supervised athletics in gym and pool, its courses from 5th grade through high school, its low rates.

Fall Semester opens Sept. 8. Call, write or telephone now for information and catalog T-3.

Member of North Central Association of Colleges and Secondary Schools, Accredited throughout the Middle West.

CENTRAL YMCA PREPARATORY SCHOOL
19 South LaSalle Street, Chicago Phone Central 6787

EDUCATIONAL

FREE Valuable Book on Business Education

"Outlines of Business Education" is given to every man interested in sound business training. In a perspective wholly new to most men this new 88-page book explains the purpose, methods and goal of evening business education. You can see exactly where you fit in—what you need to progress—and why you need it. Outlines of business education are suggested for every man—and explained. Then the content of each 17 week evening course is outlined; the instructors are listed—all practical business executives who bring fresh, modern problems to the classroom.

Over 40 courses of college grade, each meeting one evening a week for 17 weeks. Beginning, advanced and specialized courses are offered in: Accounting, Public Speaking, Business Law, Economics, Income Tax, Finance, Business Letters, Salesmanship, Investments, Real Estate, Traffic, Advertising, Credits, Cost-Accounting, Psychology, Show Card Writing, Production

Get a copy of "Outlines of Business Education" today. Call, write or telephone for it. Office open day, evening and Saturday for consultation and registration. Semester begins Sept. 16.

19 South La Salle Street
Phone: Central 6787
YMCA School of COMMERCE

? Do you want COLLEGE TRAINING

Freshman and sophomore years of regular college courses are offered evenings in the heart of the Loop by Y M C A College of Arts and Sciences. Classes taught by regular college instructors. Work fully recognized by all neighboring universities and by State Board of Law Examiners. Semester opens Sept. 8.

Gain the distinction due college men. Get the facts now. Call on the Dean for a personal interview. Write or phone for year-book T-4. Office open evenings.

Y M C A College of Arts and Science
19 So. La Salle St., Chicago
Phone: Central 6787

CHICAGO MUSICAL COLLEGE
59th Year

CHICAGO KENT College of LAW
Webster H. Burke, Dean
Oldest and best equipped evening law school. Late afternoon and evening classes, also
Junior College

AMERICAN CONSERVATORY
Chicago's Foremost School of MUSIC

CHICAGO TECHNICAL COLLEGE
[21ST YEAR]
Intensely practical training in Drafting and Engineering...

HOWE SCHOOL
HOWE, INDIANA
A CLEAN MIND IN A SOUND BODY
Every Boy Recites Every Lesson Every Day.

Thorough College Preparation. HIGHEST IDEALS OF CHRISTIAN MANHOOD, HONOR, SCHOLARSHIP. Modified Military System. Junior Unit R. O. T. C. Wholesome Outdoor Life on 40 acre Campus. Two Beautiful Lakes Afford Water Sports. All Athletics. Separate Lower School for Smaller Boys. Address Box T, Howe, Indiana, for catalog.

Each Tuesday until September 9th, the Rector, Reverend Charles Herbert Young, S. T. D., will be available for personal conference at Room 1412, 6 North Michigan Avenue, between the hours of ten a. m. and one p. m. Telephone State 8991.

HOME-STUDY COURSES
THAT LEAD TO BUSINESS CAREERS

The following success books will be sent free to ambitious men and women:
"Law Guide."
"Traffic Management."
"Modern Salesmanship."
"Business Management."
"Accountancy the Profession that Pays."
"Modern Business Correspondence and Practice."

Limited resident night classes now forming in Accountancy and Traffic Management. Fall term starts September 15, 1924.

Write, call or phone (Randolph 5528) for full particulars and copy of any of the above books free.

LaSalle Extension University
The World's Largest Business Training Institution
Lakeview Bldg., 116 S. Michigan Ave., Chicago

The result of Shorthand Training at Shorthand Headquarters

More positions are offered our graduates than we have graduates available—simply because Gregg-trained people are good stenographer-secretaries, *and good ones are scarce.*

Fall Season Opens: Day Sessions, September 2. Evening Sessions (two divisions) September 2 and 4

Find out what a short course at Gregg School will do for you in beginning salary and advancement. Call in person, write or telephone for our Book of Facts (free).

GREGG SCHOOL
Home of Gregg Shorthand
6 N. Michigan Ave., Chicago
Telephone, State 1881

DePaul University SCHOOL OF JOURNALISM
Day and Evening Classes

Practical course for fitting young men and women for all departments of newspaper work. Strong faculty and advisory council. Small classes. Individual instruction. Actual assignments give real experience. University privileges in convenient downtown location. Splendid transportation.

Fall Term Opens Sept. 15, 1924
For Bulletin, call on, write or telephone
DePAUL UNIVERSITY
Telephone State 6040
84 East Randolph St. CHICAGO

The John Marshall LAW School
26th Year
Evening Sessions
Day Standards

Regular 3 Year Law Course
High School Course
Junior College Course

Catalog, Pamphlet on "Study of Law and Proper Preparation," New Rule of Supreme Court, and Booklet "Recent Examinations in Law" sent free to any address.

35 N. Dearborn St., Cor. Washington
Edward T. Lee, Dean. Dearborn 5558, 6559.

NORTHWESTERN Military and Naval Academy
70 miles from Chicago

College preparatory. Every modern improvement. Fireproof. Fixed price covers all expenses, including pocket money. Limit 175. Junior college courses. Catalog. Road maps showing all automobile roads to Academy, or information about school may be secured from Chicago office, Room 453, First Nat'l Bank Building. Tel. Randolph 3480.

Col. R. P. Davidson, Supt.
Lake Geneva, Wis.

CHICAGO COLLEGE OF MUSIC

ESTHER HARRIS, President
30TH YEAR begins Sept. 8, 1924. START NOW. Offers academic courses and private lessons in all branches of music. Certificates, Diplomas, Degrees, Medals, PUBLIC RECITALS, ORCHESTRAL CONCERTS and many free advantages. 40 Free and 160 Partial Scholarships. 46 diamond, gold and silver medals will be awarded this year. Dormitory accommodations. Address for free catalog, Registrar Dept. T. 1234 Kimball Bldg., Chicago, Ill. Phone Wabash 3844.

MAYO COLLEGE OF COMMERCE
Business Training Course Open to Men and Women
Day and Evening Classes
Fall Term Opens Sept. 22nd

THOROUGH COURSES IN: Accounting, Advertising, Banking, Bookkeeping, Business Administration, Business Correspondence, Business Law, Bus. Mathematics, Economics, English, Finance, Foreign Trade, Geography of Commerce, French, Insurance, Investments, Journalism, Office Management, Penmanship, Psychology, Public Speaking, Real Estate, Sales Correspondence, Salesmanship, Secretarial Work, Spanish, Tax Problems, Traffic Management

All Courses Credited Toward a Degree
For Descriptive Catalogue, Write, Phone (Wabash 9889), or call NOW
ARTHUR E. MAYO, Pres.
1020 Manhattan Building, 431 South Dearborn Street, Chicago

St. Mary's (Episcopal) SCHOOL FOR GIRLS

KNOXVILLE, ILL.—57th year. Admits all denominations. ACCREDITED College Preparatory; also Advanced Course. Music, Art, Costume Design, Dramatics, Dancing, Domestic Sc., Secretarial, "Social Service." All athletics. Ages 12 to 21. Moderate rates. Also "St. Margaret's" for younger girls, 5 to 12. CATALOG of Dean F. T. CARRINGTON.

LYCEUM ARTS CONSERVATORY
(INCORPORATED)
A School of Music and Dramatic Art

Courses in all branches: Master Faculty, including Elias Day, President and Director, and 40 others of prominence. Diplomas, Degrees, and Teachers' Certificates.

Fall Term Opens Sept. 8, 1924.

Dormitories and studios in our own beautiful building in the heart of new art center. Write Jeanne Howard, Secy., for free catalog. Box T. 1160 N. Dearborn St., Chicago, Ill.

Physical Education For Women—Accredited

2-Year Normal Course for Directors of Physical Education, Playground Supervisors, Dancing Teachers and Swimming Instructors. High school graduates from accredited schools admitted without examination.

21st Session Opens September 15, 1924

New gymnasium, new classrooms and laboratories, new dormitories. All modern, up-to-date facilities and equipment.

CHICAGO NORMAL SCHOOL OF PHYSICAL EDUCATION

Illinois School of ACCOUNTANCY
EVENING SESSIONS
Term Begins September 18
Prepares for C. P. A. Exams.
Leads to Degrees
Preparatory Courses
Catalog on Request
35 N. Dearborn St., Cor. Washington

ARMOUR Institute of Technology
Chicago, Ill.
Founded by Philip D. Armour, 1893
College of Engineering

An Army of 100,000 Winning Every Day
Free Book tells their story

Bryant & Stratton Business College
116 S. Michigan Avenue, Chicago

Learn SEWING
Also Short Courses

CHICAGO COLLEGE OF DENTAL SURGERY

Morgan Park Military Academy

LEWIS INSTITUTE

Metropolitan Business College

BE A COMMERCIAL ARTIST

NATIONAL ACADEMY OF COMMERCIAL ART
Professional Training
230 E. Ohio St., Chicago

National Kindergarten and Elementary College

STARRETT SCHOOL FOR GIRLS

This Music School Book Sent FREE

ROCKFORD COLLEGE For WOMEN

KNOXVILLE SCHOOL FOR YOUNGER GIRLS

ELGIN ACADEMY

MAKE UP YOUR High School Work

ART SCHOOL

GRAFTON HALL
A Recognized Academy and Junior College for GIRLS

St. John's Military Academy

ONARGA MILITARY SCHOOL

CHICAGO LAW

Kindergarten Training

VOGUE SCHOOL FASHION ART

FRANCES SHIMER SCHOOL

COMPTOMETER

KENWOOD-LORING SCHOOL FOR GIRLS

BUSH CONSERVATORY SCHOOL OF LANGUAGES

THE ILLINOIS MILITARY SCHOOL

St. Thomas Military Academy

Bettie Stuart Institute

LAKE FOREST

LAYTON School of ART

COST-ACCOUNTING

MISS SPAIDS' SCHOOL FOR GIRLS
600 BUENA AVE., CHICAGO

TODD

STAMMER NO MORE

COMMERCIAL ART

Columbia Military School

SWIM CLASSES for GIRLS Y. W. C. A.

Englewood Business College

BOYD SHORTHAND

ST. ALBAN'S SCHOOL

JAZZ

Electricity

Racine College School

MUSIC

Illinois Business College

St. Viator College

WAYLAND ACADEMY

ST. GEORGE SCHOOL

Moser Shorthand College

LANGUAGES

COMPTOMETER

YMCA SCHOOLS

Subscribe for The Tribune

ONE AUSS... IN SEMI... OF NET T...

STARS PL...

AMERICA'S ... (remainder of column cut off at page edge)

ONE AUSSIE PAIR IN SEMI-FINALS OF NET TOURNEY

STARS PLAY HERE

AMERICA'S three leading tennis stars are to play at Skokie within the next month, according to an announcement made last night by Maurice Miller, chairman of the tennis committee of Skokie Country club. Helen Wills is to play an exhibition next Monday against a local opponent, who has not as yet been named. Miss Wills is stopping three days in Chicago on her return to California after winning national and Olympic women's honors.

The other match is carded for Saturday, Sept. 20, when Big Bill Tilden will play an exhibition against Little Bill Johnston.

Brookline, Mass., Aug. 20.—The National lawn tennis doubles championship took semi-final form today, with the Australian team of Gerald Patterson and Pat O'Hara Wood surviving with three American combinations—William M. Johnston and Clarence J. Griffin of San Francisco, three time titlists; the Olympic champions, Vincent Richards and F. T. Hunter of New York, and the Kinsey brothers, Robert G. and Howard O., of San Francisco.

They are paired in that order to decide tomorrow who goes into the finals.

Mixed Doubles Open.

At the same time the national mixed doubles championship play was begun, with Miss Helen Wills of Berkeley, Cal., national woman's champion, as partner of Vinny Richards, winning two matches, while Mrs. Molla Bjurstedt Mallory and W. T. Tilden II., defending champions, played once to win with some difficulty their match in the second round.

The high spot of the play on the courts of the Longwood Cricket club today was the five set match in which Australia advanced over the veteran American team of R. Norris Williams II., Philadelphia, and Watson Washburn, New York. The other Australian team, of Norman E. Brookes and R. E. Schlesinger, had gone down before the attack of Richards and Hunter, 6—2, 8—6, 6—2.

Patterson and Wood were the last remaining foreign team in this tournament, which originally had eight. They fought hard for survival, and found the American matching them set for set. In the end they won, 6—1, 4—6, 6—3, 3—6, 6—0.

Good and Bad Tennis.

It was a match of tennis that sparkled and tennis that ran to ordinary play. Williams was his brilliant self at times, with shots of high artistry. By gaining more placements than any other player on the court, he continued, although defeated, to be a strong bidder for a place on the American Davis cup team.

Wood was the star of the Australian team, his finishing shots from half volley and his net defense being the prime factors in his team's success, but Patterson was at his best in the closing set, in which the Americans did not gain a single game.

In the other international match of the men's doubles, the champions of the Olympiad and of Wimbledon put out Brookes and Schlesinger in straight sets, when they found the former unsteady.

Vinny Is Star of Match.

Richards bore the brunt of battle for the Americans, but Hunter shared honors with him in the scoring shots that he pushed through Schlesinger's backhand, or at Brookes' feet. Schlesinger was at his best form of the tournament.

Johnston and Griffin had a hard fight on their hands at the start with the intercollegiate champions, Lewis White and Louis N. Thalheimer of the University of Texas, but after winning the first set 9—7, they carried off the next two more easily, 6—4, 6—3.

The collegians beat Johnston's service to force the first set to deuce and White's play carried it along until his service broke down. In the second set Johnston inserted a pretty placement to upset Thalheimer's service and took his own service game for the set at love. Again it was a center court shot by "Little Bill" that brought the match point in the third set on Thalheimer's service.

Easy for Kinsey Boys.

The Kinseys had an unexpectedly easy match with Snodgrass and Wesbrook. They tried lobbing exchanges and open shots to break through the Kinseys' defense, but the latter pounded low shots down the center court to count whenever they needed a point badly.

The national mixed doubles play brought a touch of color to the courts. It fell to the lot of Miss Wills, herself only 18 years old, to eliminate at the start her sister Californian girl prodigy, Helen Jacobs of Berkeley. Miss Wills and Richards won, 6—3, 6—3, then defeated Miss Martha Bayard of New York and Henry Guild of Boston in the second round, 6—1, 6—2.

The champions, Mrs. Mallory and Tilden, who drew a bye in the first round, had a struggle to win in straight sets from Miss Katherine Gardner of Boston and the veteran Sam Hardy of New York. The first set went easily, 6—1, but the second went fourteen games before they won, 8—6.

George Lott's Team Wins.

Miss Edith Sigourney of Boston and Jacques Brugnon of the French Davis cup team advanced through two matches to meet Miss Wills and Richards tomorrow.

The only upset of the mixed doubles play was the defeat of Mrs. F. H. Godfrey of Boston and Wallace Johnson of Philadelphia, who were seeded, by Miss Katherine Porter of Boston and G. E. Lott Jr. of Chicago, 6—3, 6—3.

Emmett Pare of Chicago, paired with Miss V. Carpenter of Boston, lost to Miss Katherine Bright and Josiah Wheelwright, a local team, 7—5, 6—3. Men's doubles summaries:

FOURTH ROUND.

Robert G. Kinsey and Howard O. Kinsey, San Francisco, defeated Walter Wesbrook and Harvey Snodgrass, Los Angeles, 6—2, 6—0, 6—2; Vincent Richards and F. T. Hunter, New York, defeated Norman Brookes and R. E. Schlesinger, Australia, 6—2, 8—6, 6—2; W. M. Johnston and Clarence J. Griffin, San Francisco, defeated Lewis White and Louis Thalheimer, University of Texas, 9—7, 6—4, 6—3; Gerald Patterson and Pat O'Hara Wood, Australia, defeated R. Norris Williams II., Philadelphia, and Watson M. Washburn, New York, 6—1, 4—6, 6—3, 3—6, 6—0.

GASOLINE ALLEY—AVERY IS TAKING A FEW WORKOUTS HIMSELF

TILDEN DRAWS ALONSO AS FIRST NET RIVAL

New York, Aug. 20.—William T. Tilden II of Philadelphia, national tennis champion, will meet Manuel Alonso of Spain in his opening match in defense of his title at the national singles championship on the court of the West Side Tennis club at Forest Hills next week.

The luck of the draw brought Tilden against the only man who has defeated him at singles in two years, Alonso turning the trick in the summer of 1923 at Skokie. The match will be a second round affair, both having drawn byes in the first round.

Sixteen "Seeded" in Draw.

Tilden was among eight ranking American players and eight foreign stars who were "seeded" in the draw today. Eighty-two players are entered, including most of the leading players of the United States, Canada, Japan, France, Mexico, Spain, Australia, and China.

The other Americans seeded include William M. Johnston, Vincent Richards, R. Norris Williams, Howard Kinsey, B. I. C. Norton, Francis T. Hunter, and Harvey Snodgrass.

Talent in Second Quarter.

The foreign stars seeded include Jean Borotra of France, Wimbledon champion; Norman Brookes, Gerald L. Patterson, and Pat O'Hara Wood of Australia; Sunao Okamoto and Zenzo Shimizu of Japan, and Jacques Brugnon and Rene La Coste of France.

The luck of the draw shifted a majority of the talent into the second quarter where five of the seeded stars and a bevy of other favorites are listed. In this quarter are Tilden, Alonso, Richards, Howard Kinsey, Harold Throckmorton, O'Hara Wood, and Brookes, while in the final quarter Patterson, Robert Kinsey, Watson Washburn, Snodgrass, Williams, and La Coste are listed.

The complete draw follows:

UPPER HALF [first round]—Masanosuke Fukuda, Japan, vs. Zezo Shimizu, Japan; Francis T. Hunter, Beckley, W. Va. vs. Cedric A. Major, New York; Leven Jester, Dallas, Tex., vs. Fritz Mercur, Philadelphia; Wallace F. Johnson, Philadelphia, vs. Gerald B. Emerson, Orange, N. J.; Lindsey Dunham, Orange, N. J., vs. John Van Ryn, Orange, N. J.; Takeichi Harada, Japan, vs. John Hennessey, Indianapolis; Paul Kong, China, vs. Alfred S. Dabney, Boston; Edward W. Feibleman, New York, vs. Fred C. Anderson, Brooklyn; Carl Fisher, Philadelphia, vs. Jean Borotra, France.

FIRST ROUND BYES—William T. Tilden II., Philadelphia, vs. Manuel Alonso, Spain; Lucien E. Williams, Chicago, vs. John Barr, Dallas, Tex.; Jack Wright, Canada, vs. Irving Weinstein, San Francisco; Pugh Kelleher, New York, vs. Norman Brookes, Australia; Howard Kinsey, San Francisco, vs. Dr. George T. King, New York; A. F. Von Bernuth, New York, vs. Alexander Thayer, Philadelphia; Nathaniel W. Niles, Boston, vs. Kirk M. Reid, Cleveland; Harold Throckmorton, New York, vs. Pat O'Hara Wood, Australia; Vincent Richards, Yonkers, N. Y., vs. Manuel Llano, Mexico; Herbert L. Bowman, New York, vs. Elliot Binzen, New York; Fred E. Kalms, Australia, vs. Dean Mathey, New York; Stanley W. Pearson, Philadelphia, vs. winner of Fukuda-Shimizu match.

LOWER HALF [first round]—William M. Johnston, San Francisco, vs. A. A. Seeligson, Dallas, Tex.; Louis B. Daily Jr., Orange, N. J., vs. Richard Schlesinger, Australia; Wray D. Brown, St. Louis, vs. Henry S. Parker, Cedarhurst, N. Y.; John F. Whitbeck, Bronxville, N. Y., vs. S. Howard Voshell, New York; David Morrice, Canada, vs. John B. Howard, Baltimore; M. P. Baker, Great Neck, N. Y., vs. Elmer J. Griffin, San Francisco; Jerome Lang, Orange, N. J., vs. Percy L. Kynaston, New York; Lawrence Rice, Boston, vs. Sunao Okamoto, Japan; B. I. C. Norton, St. Louis, vs. Clarence J. Griffin, San Francisco.

SECOND ROUND—Walter Merrill Hall, New York, vs. winner of Norton-Griffin match; Henry B. Guild, Boston, vs. Walter Wesbrook, Los Angeles; Carl Meyer, Kansas City, vs. John W. Caldwell III., Atlanta; Emmett Parke, Chicago, vs. Rene La Coste, France; R. Norris Williams II., Philadelphia, vs. George M. Lott Jr., Chicago; Willard Crocker, Canada, vs. George Whitlock, New York; Theodore R. Pell, New York, vs. Lewis Thalheimer, Dallas, Tex.; A. H. Chapin Jr., Springfield, Mass., vs. Jacques Brugnon, France; Harvey Snodgrass, Los Angeles, vs. Lewis N. White, Austin, Tex.; Watson Washburn, New York, vs. Robert Kinsey, San Francisco; Alain J. Gerbault, France, vs. Walter J. Newell, Kansas City; Paul Martin, New York, vs. Gerald L. Patterson, Australia.

STROHMEIER TO COACH BUTLER

Pat Page, former University of Chicago athlete and now director of athletics at Butler college, spent the day in the city yesterday to sign Otto Strohmeier, another former Maroon athlete, to assist him at Butler this fall. It is the intention of the Hoosier college director to keep Strohmeier as a right hand man and especially as a scout for the Illinois and Iowa grid battles.

Strohmeier is familiar with the work at Butler, as he has assisted Page with the development of his baseball and basketball teams.

Page announced that Butler would start football preparation on Sept. 8, the rules of Indiana colleges permitting practice to begin on that date.

MacDonald Smith to Meet George Duncan on Links

[Chicago Tribune Foreign News Service.]

LONDON, Aug. 20.—A golf match will be played over the classic Glen Eagles course Sept. 1 and 2 between MacDonald Smith of America and George Duncan of Great Britain. The match will be 72 holes and in addition to a substantial money prize a handsome cup has been promised the winner.

CHAMP BY ONE STROKE.

Asbury Park, N. J., Aug. 20.—Clarence Hackney of Atlantic City today retained his title as New Jersey's open golf champion by defeating George Fotheringham of the Norwood Golf club by one stroke in the annual tournament at the Asbury Park Golf club. The winner took 143 strokes to Fotheringham's 144.

Woods and Waters by BOB BECKER

JANESVILLE, VOX POP.

JANESVILLE, Wis., Aug. 20.—[Special.]—Fishing in Lake Koshkonong and Rock river is coming back, so the old timers and the young 'uns tell us. Duck hunting may return also.

For many years carp have played havoc with the lake and the river, sportsmen say. A year ago the legislature was induced to pass a bill permitting seining for carp in these waters. Close to 10,000,000 pounds of the fish were taken out by commercial fishermen, who sold their catches to the foreign settlements in Chicago, Milwaukee, Philadelphia, and New York.

The reduction of the fish, which are claimed to have rooted out vegetation and killed spawn, is reported to have made it possible for more game fish to reproduce naturally this season. Lake Koshkonong has fox tail and other vegetation in it this summer where it has not had it for many seasons.

In keeping with this work, pushed by the Izaak Walton chapters of the Rock river valley, work is progressing to have a fish hatchery placed by the state at Fort Atkinson. State Conservation Commissioner Elmer S. Hall has pledged his aid in making this possible.

STAR JUMPERS TO COMPETE IN A. A. U. GAMES

Competition in the jumping events in the Central A. A. U. track and field championships to be held Saturday at Stagg Field will be especially keen. In spite of the fact that a world's champion will be competing in the high jump, the winner cannot be forecasted.

Harold Osborne, who won both the high jump and the all round title at the Olympic games, and Dewey Alberts of the C. A. A., former teammates at Illinois, have met several times. Only once has Osborne come away victor.

Fifteen members of the American Olympic team, one Canadian Olympian and three members of the 1920 team are entered. They are:

Karl Anderson, Fitch Johnson, Ivan Riley, hurdlers; Harold Osborne and Emerson Norton, all around stars; Joie Ray, Ray Buker, Ray Dodge, and Ray Watson, in the distance runs; Horatio Fitch, quarter miler; Chuck Mellor, marathon runner; Archie Dowding, broad jumper; Lieb and Pope, weight men, and Meyers, pole vaulter. Cyril Coafee competed for Canada at Paris. Feg Murray, Norman Ross, and Milton Angier were at Antwerp in 1920.

Olympic Weight Thrower to Compete in Ward Meet

James McEachern, weight thrower on the Olympic team, will be one of the star athletes who will compete Labor day in the handicap track and field meet of the Seventeenth Ward Democratic Athletic club at Gaelic park. Pat McNamara, room 233 county building, is receiving entries for the meet.

WORK STARTS ON NEW BONNIE BROOK COURSE

Work on the new Bonnie Brook Golf club course, west of Waukegan, has been started under the direction of Jim Foulis, who planned the eighteen holes. As there are no trees to be cut down and not a large amount of grading to be done, it will not be difficult to have the fairways ready for seeding very soon.

Plans for the clubhouse have been accepted, and work will be started in time to have it completed in ample time for the spring opening.

Benjamin Lowenmeyer, who donated outright 140 acres for the golf course, has deposited $80,000 with the State Bank of Chicago for construction purposes, which the club will have five years to pay back.

The dues will be $100 a year starting April 1, 1925. The membership will be limited to 300, each purchaser of a lot in the Bonnie Brook subdivision getting a membership in the club. The officers of the club are:

President, Walter B. Smith, of the Chicago Title and Trust company; vice president, F. MacDonald Lowe; secretary, Paul N. Dale; treasurer, Edward Conradi. The directors are Frank J. Geraghty of Lake Bluff, Fred Fisher and Joe G. Davis.

NAVY SECRETARY TO AWARD TRIB MEDALS TO GOBS

Members of the Great Lakes cutter crew, conqueror of Culver Military academy in one of the feature events of THE TRIBUNE's water carnival at Lincoln Park on Sunday, will be presented with their medals by Secretary of the Navy Wilbur tomorrow.

A review will be staged for the benefit of Secretary Wilbur and members of the victorious crew will receive their gold medals from the navy chief executive, who will present Capt. Waldo Evans, commandant of Great Lakes, with the silver trophy won by the crew.

Great Lakes defeated a picked crew of life guards over a half mile course at the station yesterday afternoon. The gobs won by the narrow margin of three feet. The light and heavy crews of the station will meet Culver over the latter's course Sunday afternoon.

LINCOLN PARK ROWERS IN MEET

Capt. Vincent Smith, Jack Marshall, and Charles Miner of the Lincoln Park Boat club, winners of events in the recent TRIBUNE water carnival, will be important contestants tonight in the racing shell and canoe regatta at Sherman park, West 52d and South Racine avenue. The events will start at 6 o'clock.

Capt. Smith and Marshall, two of the best doubles team combinations in the middle west, will race picked teams from the Dolphin and Columbia canoe organizations, while Miner will race Harry Carlson, also of the Lincoln Park club, in a singles shell event.

Motordom Today by J. L. JENKINS

ORDERS for the testing and labeling of all public and private water supplies along roads of the Illinois trunk highway system, issued this week by Dr. Isaac D. Rawlings, state director of public health, have resulted in a renewed campaign for the marking of all streams and points of scenic and historic interest along state highways.

The health department has already launched the pure water survey on state route 10, the paved artery running west through the state from Danville through Monticello, Decatur, Springfield and Jacksonville. All wells available for the use of tourists will be tested and the pumps and faucets permanently labeled by the department. Other main highways, such as the Dixie, Lincoln, Meridian, Corn Belt and Egyptian trails will be included in the survey.

Societies interested in the preservation of the state's historic and scenic spots hope to eventually sign all of the roads for the benefit of tourists. This idea, launched in Forest county, Wis., by Commissioner Rodgers several years ago, has made that resort section doubly attractive for motor visitors. The name of each stream and spring is posted along the roadside in Forest county, and spots of historic interest are well marked. Here, too, communities have planted roadside trees in memory of the men who served in the World war, and one highway, leading north from Crandon, has been seeded to poppies as another monument to service men.

BRITISH GOLFERS LEAVE FOR U. S. WITHOUT CHAMPS

SOUTHAMPTON, Aug. 20.—[By the Associated Press.]—The team of British amateur golfers who will compete for the Walker cup, sailed for the United States today on board the Homeric.

Without E. W. E. Holderness, British amateur champion, and Rogers Wethered, former champion, the team, according to critics, is at a disadvantage.

It is stated that Cyril J. H. Tolley, French open champion and captain of the British team, will endeavor to get the Americans to agree to have the sides composed of ten men each instead of eight as in previous international matches.

The other members of the British team are:

C. B. Bristowe, West Byfleet; C. L. Hezlet, Royal of Pork Rush, Ireland; W. L. Hope, Turnberry; D. H. Kyle, Roehampton; W. A. Murray, West Hill; Robert Scott Jr., Glasgow; Michael Scott, Royal St. George; T. A. Torrance, Sandy Lodge, and E. F. Storey, Cambridge university.

PADDOCK TO TRY FOR DASH MARK

Newark, N. J., Aug. 20.—Charlie Paddock, California track star, today said he will compete in a special 250 yard race Saturday in the senior metropolitan track and field championships to be held at Travers Island, N. Y., in an attempt to lower the record for that distance, which is said to be 25 4-5 seconds, made by Tom Sherrill of Yale at New Haven in 1888.

Paddock also declared he may be able to arrange to compete in the national senior and junior A. A. U. games at Colgate field Sept. 5, 6, 7.

MOSQUITOES PUT GOLF ON BUM FOR BRAVES

HOLE-IN-ONE CLUB

WILLARD E. LYONS, playing yesterday at South Shore in a twosome with D. T. Campbell, made an ace at the eleventh hole, 120 yards.

BY JOE DAVIS.

Although the medicine man of the Briergate Braves was well supplied with the usual remedies of the Indian materia medica, he overlooked the necessary oil for gassing mosquitos, and the Indians who took part in the annual tournament at Briergate yesterday were plentifully bitten and heap mad.

The mosquitos, which were there in flocks, are supposed to have come from Highland Park in search of food. They were partial to war paint and ate their fill.

Harrison Low with 81.

If scores were on the high side it was because of mosquitos, and the fact that A. H. Harrison of the home club with 81 was low man of the 133 starters in the morning tells the story. Even Capt. Ernest Carter had 86, but in the afternoon, while the mosquitos were taking a siesta, he scored a 78 and had low gross for thirty-six holes with 164. Chick Evans, who played only in the afternoon, had a 79. The course, considering the overnight rain, was in fine shape.

The braves held their annual powwow at night, with Vice Chief A. J. Meyer occupying the high chair of the wigwam.

Here Are Prize Winners.

The prize winners were as follows:

MORNING—Class A, low gross—A. H. Harrison, 81; C. F. Kennucan, 86. Low net—F. N. Hand, 89—15—74; C. I. Mansel, 91—16—75. Class B, low gross—L. P. Lantz, 99; W. A. Wood, 100. Low net—F. P. Barback, 101—30—71; H. A. Gregg, 104—28—76.

AFTERNOON—Class A, low gross—E. F. Carter, 78; C. F. Evans Jr., 79. Low net—E. H. Elliott, 78; E. H. Price Jr., 79. Class B, low gross—R. G. Schwartz, 99; O. B. Simpson, 101. Low net—F. Rondeau, 109—40—69; H. S. Harnett, 112—40—72.

Low gross, 36 holes—Ford R. Carter, 87—88—175. Low net—G. H. Newcomb, 158.

Low gross, 36 holes, class B—E. V. Woollard, 105—104—209. Low net—J. W. Sextro, 77—74—151.

The Hot Point Electrical club will hold a tournament Saturday at Greenview, with forty players already entered.

LOCAL GOLF

WHILE Rial E. Rolfe of the home club topped the field yesterday at Ridgemoor with 34—42—76 in the qualifying round of the annual Jabberwalk tournament, casual water and trap trouble at the fifteenth hole and the use of three putts at the home green cost him a fine score.

Approximately 100 players competed, many of the clubs in the local district being represented.

Merrill C. Meigs of the Bob o'Link, with 83—10—73, headed the low net column in class A. In class B, B. Webb of the home club led with 89—13—76, while a card of 89—18—71 placed Austin Pickard of Evanston in the lead in class C.

For class, the western open championship tournament next month at the Calumet Country club will hold its own with the national open meet, which was played in June at the Oakland Hills club, Detroit. Gene Sarazen of Briarcliffe Lodge, N. Y., heads the list of the stars already entered. Word has also been received that Walter Hagen, British open champion; Cyril Walker, present holder of the national open title; Bobby Cruickshank of Shackamaxon, runner-up to Bobby Jones in 1923 in the national meet, and "Wild Bill" Mehlhorn of St. Louis will also be among the starters. And, of course, Jock Hutchison of Glen View, the present champion, will defend the title. Chick Evans and Capt. Carter are among the amateur entries.

The annual Play-Dae tournament today at the Park Ridge Country club is expected to draw approximately 150 members and guests. The committee in charge of the event is headed by H. S. Kipfer as general chairman, who will be assisted by W. W. Springer, James B. Davies, George W. Nicholson and W. W. Smythe Jr.

Thus far in the Chicago Daily Fee Course championship matches the Evergreen Golf club has not met defeat. Evergreen won its last match by defeating Oak Hills, 9 to 2. Other results follow: Mid-City defeated Budlong Woods, 6 to 5; Greenview defeated Big Oaks, 11 to 1; Harlem defeated Galewood, 9 to 3.

Those who failed to consummate intended financial deals yesterday may have to wait until tomorrow, as result of the annual golf tournament of the Cook County Bankers' association, 150 members of which will play today at the Kenosha Country club.

The course is in fine shape and all arrangements have been completed in connection with the annual Pater-Filius tournament tomorrow at the Midlothian Country club. A record entry is expected.

President Arthur C. Hammond and his associates on the board of the Illinois Golf club made a thorough inspection of the course this week, and found it in good enough shape to play over despite the almost continuous rains. The course, designed by A. W. Tillinghast of New York, is going to be one of the best in the Chicago district, calling for a great variety of shots. The greens have been constructed with this end in view.

WALLACE WINS TWICE IN COUNTY GOLF TOURNEY

PAIRINGS FOR TODAY

FOLLOWING are the pairings for the semi-final round of the Cook county amateur golf meet being played at Garfield park:

CHAMPIONSHIP FLIGHT.

William Wallace, Lincoln Park vs. Keith Morrison, Jackson Park.

Norman J. McLeod, Garfield Park vs. Johnny Connell, Lincoln Park.

SECOND FLIGHT.

J. Foglia, Garfield Park vs. W. N. Croden, Columbus Park.

A. Quigley, Columbus Park vs. Matt Jans, Edgebrook Forest Preserve.

William Wallace of Lincoln Park was the star performer yesterday at the Garfield Golf club in the Cook county amateur championship tournament, reaching the semi-finals after a walkaway match in the first round and a close contest in the second frame. Wallace today will meet Keith Morrison of Jackson Park, who also advanced without effort to the penultimate frame.

In the lower half of the championship bracket, Norman J. McLeod of Garfield Park will meet Johnny Connell of Lincoln Park. McLeod had little trouble reaching the ante-final round but Connell squeezed through after a match that went to the home green in the first tilt.

Wallace Beats Gustafson.

Wallace in the forenoon won, [illegible] and 8, against J. Gustafson of the home club. After luncheon Bill tackled Carroll Stuart of Briergate, medalist in the qualifying round, but the sailing was not so smooth. The Lincoln Park player was on the winning end of a 2 and 1 match after Stuart had slumped in his short game. In the forenoon the young Briergate golfer looked good after trimming E. E. Heppner, 7 and 6.

Connell and W. Gustafson in the first round kept on even terms most of the time, but a birdie at the seventeenth gave Connell the match after the home hole was halved. In the second round Connell defeated Tom Hardy, a clubmate, 2 and 1.

Decide Winner Today.

The semi-finals in both flights this forenoon will be followed by the deciding contests at thirty-six holes after luncheon. The summary:

CHAMPIONSHIP FLIGHT.

FIRST ROUND—Carroll Stuart, Briergate, defeated E. H. Heppner, Columbus, 7 and 6; William Wallace, Lincoln Park, defeated J. Gustafson, Garfield, 9 and 8; Keith Morrison, Jackson Park, defeated A. Fenn, Garfield, 6 and 5; L. A. Streedain, Garfield, defeated H. I. Gooders, unattached, 2 and 1; J. W. Vance, Edgebrook, defeated Sam Gilbert, Lincoln Park, 2 and 1; N. J. McLeod, Garfield, defeated F. Hanrahan, Garfield, 6 and 5; J. Connell, Lincoln Park, defeated W. Gustafson, Garfield, 1 up; Tom Hardy, Lincoln Park, defeated Gus Fetz, Columbus, 7 and 5.

SECOND ROUND—Wallace defeated Stuart, 2 and 1; Morrison defeated Streedain, 3 and 1; McLeod defeated Vance, 2 and 1; Connell defeated Hardy, 2 and 1.

SECOND FLIGHT.

FIRST ROUND—C. Berry, Marquette, won by default from S. M. Lasso, Fairlawn; J. Foglia, Garfield, defeated Lee Bradburn, Jackson Park, 2 and 1; W. N. Croden, Columbus, won by default from Ralph [illegible], Idlewild; Ray Kennedy, Garfield, defeated Nelson Ruddy, Jackson Park, 1 up (nineteen holes); A. Quigley, Columbus, defeated F. Groth, unattached, 4 and 3; L. Davis, Garfield, defeated Ray McCarthy, Marquette, 4 and 3; L. R. Carson, Marquette, defeated C. C. Jones, Green Valley, 2 and 1; Matt Jans, Edgebrook, defeated G. E. [illegible], Garfield, 3 and 2.

SECOND ROUND—Foglia defeated Berry, 4 up; Croden defeated Kennedy, 3 and 2; Quigley defeated Davis, 3 and 1; Jans defeated Carson, 3 and 2.

Members of the Master Plumbers' association will hold a golf tournament today at the Greenview club, Higgins road and the Des Plaines river.

FULL Habana Filler

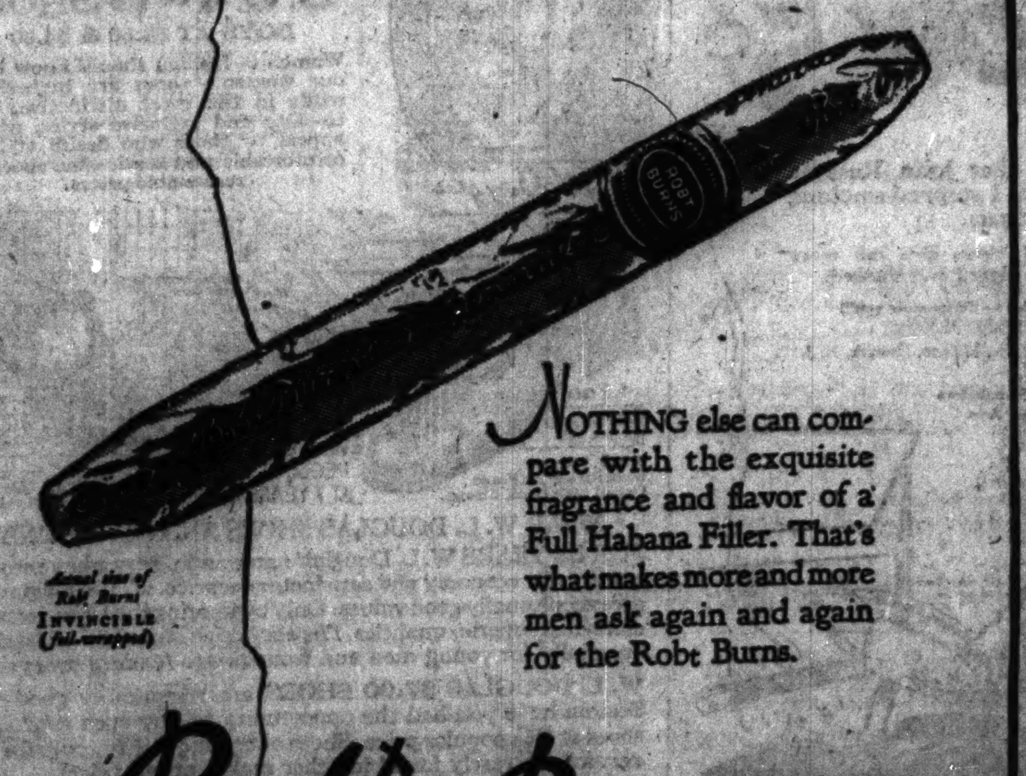

Actual size of Rob't Burns INVINCIBLE (foil-wrapped)

NOTHING else can compare with the exquisite fragrance and flavor of a Full Habana Filler. That's what makes more and more men ask again and again for the Rob't Burns.

Rob't Burns

The PANATELA 10¢ — The PERFECTO 2 for 25¢ — The foil-wrapped INVINCIBLE 15¢

THE STORE FOR MEN

Clearance of Better-Grade

Woven Madras Shirts, $2.65

An Exceptionally Low Price Because Not Every Pattern Is Available in Every Size

THERE'S not a Shirt in the entire assortment that hasn't been selling regularly for considerably more. But the size range is broken in some of the patterns; so we've simply put them all in one group and marked them at a price so low that the resultant value will move them quickly.

In addition to the Shirts in better-grade domestic woven madras, there are others of cool Scotch crepe, fibre-striped madras, and domestic crinkled crepe. The assortment of patterns and colors is large and varied.

Collar-Attached Shirts, $2.65

At the same price we've grouped for Clearance broken lines of collar-attached Shirts in broadcloth, poplin, and woven madras. This is an opportunity that should appeal particularly to high-school students and college men.

FIRST FLOOR

MARSHALL FIELD & COMPANY

EAST LOSES TO WEST IN MUD AT HAWTHORNE

BY FRENCH LANE.

There was an added attraction out at Hawthorne yesterday in the shape of a sectional mud running contest between the web-footed champion of the west and his chief rival from the east. The Runt carried the colors of the west, and four year old Lord Granite represented the east and the west won, for The Runt was in his finest stride and three lengths in front at the wire, while Lord Granite was in third place, four lengths back.

The battle developed in the running of the $1,500 Cicero hanicap and most every one in Cicero came out to see it. Cicero went to The Runt almost to the man, and some Chicagoans stuck with him, despite the fact that Lord Granite was probably the hottest tip of the Hawthorne season. So much support went to him that he was about an even choice with The Runt at post time.

Miss Cerina Gives Battle.

It was The Runt's race from barrier to wire, and instead of Lord Granite giving him battle, it was the long shot, Miss Cerina, that raced him head and head for the first three quarters of the six furlong journey. But The Runt's terrific pace was too much for the rank outsider and she gradually fell back until it took her best efforts to outstay Lord Granite for the place. The Runt's time for the three-quarters was 1:16 2-5, not so bad over a track that was as heavy as any during the meeting. He gave away weight to everything in the field.

It was The Runt's seventh victory at Hawthorne. Al lof them have been scored in the heavy going. Except for this duel between the title contending mudlarks, it remained for the sensational Jockey Harry Stutts to furnish the rest of the fireworks, during the running of another card decided under the most disagreeable of conditions.

Mr. Stutts Wins Two.

The hustling Mr. Stutts' chief fame came when he booted home the winners of both the third and fifth races. He came down in front as the rider of a long shot when he captured the fifth with Double T, but his best riding feat was in the third on the bad acting Belphrizonia.

There probably isn't a post actor on the ground that compares with Belphrizonia, and it required all the riding skill Stutts possessed to finally keep her in running condition, after she had pulled a lot of her usual bad capers at the barrier. But he was ready with her when the start came, leaped into the lead immediately, and held it for the rest of the way around the mile and seventy yard trip. Dobson was the favorite, but he ran last.

Stutts had to bring all his riding cleverness into action again in the fifth to get a verdict on Double T. by a neck margin over Faithful Girl. Brian Kent was the other to share in the spoils, but all of the late running was between the two leaders, Stutts making his move in the last twenty strides after he had pulled up inch by inch until he had overhauled Faithful Girl's early advantage.

Brilliant Wins Easily.

The hard luck stable of W. J. Potter of Mobile finally sent a winner to the post in the opener when the 2 year old Broomstick colt, Brilliant, won as he pleased by ten lengths, with Hurry Inn second and Fuo third. The backing the winner got from his stable connections alone was enough to make him the favorite. Hal Price Headley's colors were carried for the first time at Hawthorne in this race by Pryoot, a fresh arrival from Saratoga, but he was fourth.

The talent was jolted in the next contest, however, when Kerry Girl, making her first Hawthorne start, romped away with it, beating out the heavily played favorite, May Buddy, at the wire, with Lavinia, another good thing, third. Gormley was the winning jockey.

Little George Ellis kicked the winner home in the last, and it was the long priced Belle Amie.

HAWTHORNE ENTRIES.

FIRST RACE—Purse $1,000, maiden 2 year olds, 5½ furlongs—Dobson, 102; My Dream, 99; Good Morning, 113; Malthus, 113; Louise Wagner, 115; Great Waters, 99; Will Wells, 102.

SECOND RACE—Purse $1,000, claiming, 4 year olds and up, 1¼ miles—Marine Corps, 112; Lendonia, 107; Slanderer, 112; *Glad News, 102; Ramkin, 112; *Silence, 107; Walnut Hall, 107; Martha Moore, 107; Tkah, 107; *Jordan, 107; *Heiman, 107.

THIRD RACE—Purse $1,000, claiming, 3 year olds and up, 6 furlongs—Miss Fortune, Lorena Marcellia, 108; War Zone, 110; Alleden, 120; *Body Guard, 108; Doctor Doctor, 106; *Welcome, 98.

FOURTH RACE—Purse $1,500, handicap, 2 year olds, 5½ furlongs—Pandosto, 104; Louis Rubenstein, 112; Riviera, 111; Lee O'Cotner, 122; Moon Magic, 103; Mark Master, 114; Red Squirrel, 108.

FIFTH RACE—Purse $1,000, claiming, 3 year olds, 6 furlongs—Ebony Belle, 111; *Verbena, 106; *Viennese, 101; *Colfin, 113; *Pollymara, 111; *Miss Mischief, 111; Shining Gold, 106.

SIXTH RACE—Purse $1,000, claiming, 3 year olds and up, 1 1-16 miles—*Yorick, 106; Attilia, 98; *Mary Ellen O., 93; Royal Duck, 104; Jack Frost, 103; Huonec, 111; Liege, 103; *The Foreigner, 106; Darius, 108; Merrimac, 104. *Apprentice allowances claimed. Weather partly cloudy; track muddy.

SMITTY—SCRAPS PULLS A BONER!

HAWTHORNE FORM CHART

82550 FIRST RACE—Five and one-half furlongs. Purse $1,000. Two year olds. Allowances. Track heavy. Weather cloudy.

[illegible]

82551 SECOND RACE—Six furlongs. Purse $1,000. Three year olds and up. Claiming.

[illegible]

82552 THIRD RACE—One mile and seventy yards. Purse $1,000. Three year olds and up. Allowances.

[illegible]

82553 FOURTH RACE—Six furlongs. Purse $1,500. Three year olds and up. Cicero handicap.

[illegible]

82554 FIFTH RACE—Six furlongs. Purse $1,000. Three year olds and up. Claiming.

[illegible]

82555 SIXTH RACE—One and one-sixteenth miles. Purse $1,000. Four year olds and up. Claiming.

	Wt	St	½	¾	Str	Fin	Owner	O	C	P	S
BELLE AMIE [G.Ellis]	103	2	2	2	1	1	A.Bold	6	6	2	1
HOY [H.Stutts]	114	1	5	4	2	2	M.Shapoff	2	11-5	7-10	1-4
FLY'G PRINCE [R.Yel'n]	104	4	4	3	4	3	DortchBros.	4	5	6-5	3-5
VIRGINIUS [A.Fran'sco]	110	6	6	6	5	4	Mrs.E.W'ms	7-5	8-5	3-5	1-4
SEQUEL [W.Fronk]	106	3	1	1	3	5	M.G.Cooke	20	15	6	3
DOUGH'GAN [W.Boz'ki]	112	5	3	5	6	6	Internat.Sta.	8	6	2	1

Time, :24 2-5, :50 2-5, 1:18 2-5, 1:45 2-5, 1:59 4-5. Winner, b. f., by Von Tromp-Ruth W. Trained by W. Caywood. Went to post at 4:34. At post 1 minute. Start good, won easily, second driving, third same. Scratched: Huonec, 111. Overweight: Sequel, 2. Belle Amie, going in her best form and well up from the start, raced by Sequel at stretch turn and won thereafter well in hand. Hoy, far out of it, closed a good gap and was going well at the end. Flying Prince went well and would have been much stronger factor but for being taken back in the stretch. Virginius, under his incompetent rider, never figured seriously. Doughoregan quit badly.

*Daily Racing Form chart numbers.

FARM AND GARDEN BY FRANK RIDGWAY

NEW METHOD MAY WIPE OUT BEEMAN'S WORST ENEMY.

NINETEEN TWENTY-FOUR'S summerless season has made it difficult for beekeepers to do the most effective work in their drive to eradicate bee diseases from colonies in Illinois. Beemen are hopeful that they will be able to renew their campaign against brood diseases.

Alarmed at the rapid rate American brood disease is spreading, they are searching the field for the most effective means of stamping out the pest. Dr. W. L. Hutzelman of Ohio has discovered a chemical preparation that is effective in disinfecting the hives infected with the spores of American brood disease. The new method has been used successfully by a few in Cook county this summer.

Apiarists, members of the Cook County Beekeepers' association, are meeting at Des Plaines, Ill., next Saturday afternoon at 2:30 o'clock in W. C. Young's apiary to work out a new eradication plan, using the Hutzelman method.

EPINARD BREEZES SLOW 6 FURLONGS

Saratoga Springs, N. Y., Aug. 20.—Epinard was taken over to the private race course of S. F. Simms today and sent six furlongs in 1:15 4-5.

Haynes accepted a mount today in the sixth race and ran third on August Belmont's Lucky Play. He gave the horse a splendid ride and was only nosed out in the last stride for second place.

"BIG FOUR" PICKED TO PLAY BRITISH POLOISTS

New York, Aug. 20.—[By the Associated Press.]—Selection of the American polo team which will defend the international challenge cup against Great Britain in a series of matches starting September 6 at the Meadowbrook club, Westbury, N. Y., was announced today by the United States Polo association.

The team, a new "big four" which will seek to carry on where its famous predecessors left off, is composed of J. Watson Webb, No. 1; Thomas Hitchcock Jr., No. 2; Malcolm Stevenson, No. 3; and Devereaux Milburn, back.

Three substitutes also were named. They are Eric Pedley, sensational star who helped the Midwick club, of Los Angeles, win the national junior championship recently; Earl W. Hopping, who has been playing in England until lately; and Robert E. Strawbridge Jr. of Philadelphia.

Three Veterans.

The "big four" whose selection was decided upon after its fine showing in a final test match yesterday, has, in Webb, Hitchcock and Milburn, three veterans of the combination which brought the international cup back from England three years ago. This trio all are members of the Meadowbrook club. Stevenson, who belongs to the Rockaway Hunting club, has never played on an international cup team but he is a seasoned player and veteran of many national tournaments.

Milburn, who has played on the last five cup teams, starting in 1909, and Hitchcock, a sensation in the 1921 series, form the backbone of the quartet. Webb, a left hander, played No. 3 on the last international team, but he has been moved up to No. 1 to replace Louis E. Stoddard, who has been withdrawn from international competition.

First Practice Today.

The cup team will have its first official practice match as such tomorrow when it lines up against a picked four composed of Strawbridge, Pedley, Harry East, and F. H. Prince Jr. at Westbury.

The British team, which has indulged in only light practice since its arrival several days ago, plans its first public practice match on Friday when it will oppose an American scrub team composed of Elmer Boeseke Jr., Morgan and Raymond Belmont and J. C. Cowdin. The Britishers expect to take the field with Major Kirkwood at No. 1; Major Thipps Hornby, No. 2; Major Hurndall, No. 3, and Luis Lacey, back.

WRESTLING CARD TOMORROW OPENS SEASON OF 1924

With the opening of the mat season tomorrow night at the Star and Garter, where Renato Gardini and Andres Costanos and Hans Steinke and Oscar Siegwert clash in the principal matches, local promoters are planning a busy season. Promoters Krone and Cutler are angling for some attractive bouts and the same is true of Joe Coffey and Ed White. The local mat conductors intend to bury the hatchet and work in harmony during the indoor season. If their present intentions are fulfilled, mat fans may see some interesting contests during the year.

NEWS FROM THE RACE TRACKS

SARATOGA RESULTS.

[illegible]

SARATOGA ENTRIES.

[illegible]

WINDSOR RESULTS.

[illegible]

Exl'd Ruler, 100 [Thomas] 4.40

Time, 1:12 2-5. Banner Bearer, Viola Burton, Raffles, Will Land, Louis II., Stage Coach, Sun Lady, and May Lloyd ran.

FIFTH RACE—Purse $1,200, 3 year olds and up, 1 mile:

Nancy Lang'e, 95 [Thomas] 7.50 4.95 3.40

Equity, 93 [Schaefer] 7.60 3.30

D. O'Mara, 96 [Wallace] 3.20

Time, 1:38 4-5. Golden Rule and Turnberry ran.

SIXTH RACE—Claiming, purse $1,100, 3 year olds and up, 1⅛ miles:

[illegible]

THIRD RACE—Purse $1,100, claiming, 2 year olds, 5½ furlongs:

Len Awood, 112 [Costello] 9.80 4.95 3.50

Ausmar, 109 [Walls] 13.40 7.90

Robert Maxwell, 101 [M's'r] 7.75

Time, 1:07 4-5. Madame Beach, Headline, Blennhassett, My Biddy, Assekket, Sea Tide, Bellewood, Master Blue and Subtle ran.

FOURTH RACE—Claiming; purse $1,200, 3 year olds, 6 furlongs:

Radiancy, 108 [Walls] 14.60 7.80 6.35

Ten Sixty, 104 [Mergler] 8.15 3.80

WINDSOR ENTRIES.

[illegible]

SIXTH RACE, purse $1,100, claiming, 3 year olds and up, 6 furlongs—Previeux, 113; Night stick, 111; Royal Dick, 111; Kittie Claire, 108; Baby Lane, 104; Domino, 105; Bamra, 96; First Call, 111; Far East, 111; Excuse Me, 110; Dancing Fool, 107; Dr. Mayer, 104; Lady Argosa, 102.

SEVENTH RACE, claiming, purse $1,200, 3 year olds and up, 1⅛ miles—*Best Pal, 112; Bedford, 101; *Thomasine, 98; Poltova, 96; Van Patrick, 102; Wrackray, 100; Quotation, 98; Wrackhorn, 96.

*Apprentice allowance claimed. Weather threatening; track fast.

DAILY RACING FORM'S SELECTIONS

HAWTHORNE.

CONSENSUS.

1—Hobson, My Dream, Will Wells, Great Waters.

2—Jordan, Ramkin, Slanderer, Marine Corps.

3—Lorena Marcellia, Body Guard, Alleden, Welcome.

4—LEE O'COTNER, Mark Master, Moon Magic, Louis Rubenstein.

5—Pollymara, Verbena, Miss Mischief, Ebony Belle.

6—Darius, Mary Ellen O., Merrimac, Houonec, Attilia.

SARATOGA.

CONSENSUS.

1—Old Broadway, Maddenstown, Wilbur C. Whitehead, Bill Winfrey.

2—Lady Belle, Sunayr, Columbia, Bob's Mary.

3—BY HISSELF, Zuker, Maibird, Superiette.

4—Batsman, Wampe, Brice, Defiant.

5—Sylvan Springs, Sword, Flying Devil, Delysia.

6—Marcellus, Arno, Volante, Silver Fox.

WINDSOR.

CONSENSUS.

1—Marie Dattner, Damon Runyon, My Idol, Prince Hampton.

2—Deadlock, Tidings, Dr. Glen, Oakwood.

3—Royal Queen, Cheechaco, The Fenian, Manna.

4—LILT, Best Love, Odd Seth, Grace Mayers.

5—New Hampshire, Deputy, Sarko, Just David.

6—Baby Lane, First Call, Royal Dick, Lady Argos.

7—Best Pal, Bedford, Wrackhorn, Poltova.

HELEN FILKEY GATHERS TITLE IN TRACK MEET

Helen Filkey and Nellie Todd yesterday carried off senior honors, respectively, in the girls' all round championship track and field meet held at Washington park under the auspices of the Fifty-fifth Street Business Men's association.

In the senior events, Miss Filkey gathered a total of 33 points. She captured first in five events and counted points in the other three. Miss Todd, who scored 26 points, was easily the feature performer in the younger girls' events, taking first in four of the contests and placing in three others.

In most cases, the girls who competed in the meet had had little experience in most of the field events, but good performances were made, M. Horrocks breaking the girls' world record in the discus throw with a heave of 96 feet 5 inches. Summaries:

SENIOR EVENTS.

Hop, step, and jump—Won by M. Teichmann; H. Filkey, second; K. Lee, third; Horrocks, fourth. Distance, 31 feet 5 inches.

Broad jump—Won by H. Filkey; K. Lee, second; M. Horrocks, third; M. Teichmann, fourth. Distance, 15 feet 11¼ inches.

High jump—Won by K. Lee; H. Filkey, second; Teichmann, third; M. Horrocks, fourth. Height, 4 feet 7 inches.

Discus throw—Won by M. Horrocks; M. Ryan, second; H. Filkey, third; M. Teichmann, fourth. Distance, 96 feet 5 inches.

Javelin throw—Won by H. Filkey; M. Horrocks, second; M. Ryan, third; M. Teichmann, fourth. Distance, 76 feet 10 inches.

100 yard low hurdles—Won by H. Filkey; M. Horrocks, second; K. Lee, third; M. Teichmann, fourth. Time, :14.

60 yard high hurdles—Won by H. Filkey; K. Lee, second; M. Horrocks, third. Time, :09 1-5.

100 yard dash—Won by H. Filkey; M. Teichmann, second; M. Horrocks, third. Time, :12 1-5.

JUNIOR EVENTS.

Hop, step, and jump—Won by G. Cody; D. Smith, second; N. Todd, third; Clausen, fourth. Distance, 31 feet 4 inches.

Broad jump—Won by N. Todd; D. Smith, second; Krubach, third; Clausen, fourth. Distance, 15 feet 8 inches.

High jump—Won by C. Cusack; M. Stringer and Clausen tied for second; N. Todd, fourth. Height, 4 feet 5 inches.

Discus throw—Won by D. Smith; N. Todd, second; M. Stringer, third; E. Sheffield, fourth. Distance, 70 feet 4 inches.

Javelin throw—Won by C. Cusack; M. Stringer, second; D. Smith, third; R. Thompson, fourth. Distance, 56 feet 7 inches.

60 yard high hurdles—Won by N. Todd; N. Zilk, second; C. Cusack, third. Time, :09 2-5.

75 yard dash—Won by N. Todd; D. Smith, second; N. Zilk, third. Time, :09 2-5.

80 yard low hurdles—Won by N. Todd; C. Cusack, second; Clausen, third. Time, :11 9-10.

STRONG RIVALS FOR CHICAGOANS AT ROBY RACES

Four well known out of town auto race drivers who have entered for the fifty mile midwestern dirt track championship at Roby speedway Sunday may make the going hard for the local drivers who hope to keep the title in Chicago. Ralph Ormsby, Indianapolis; Eddie Cantlon, Detroit; Earl Warrick, Covington, Ind.; and Sonny Talamont, Chicago Heights, are the out of town entries who are most feared.

Esthan Wenneston and Ed Heckler of the Nelson team and Paul Clancy with his new Vogue special are the hopes of the local light car drivers. In addition to the fifty mile championship there will be a five mile junk car race, in which the entries are limited to machines of less than $50 in value.

Sure Relief

6 BELL-ANS Hot water After Meals

BELL-ANS FOR INDIGESTION

25¢ and 75¢ Pkgs Sold Everywhere

Colosimo's Restaurant

Wabash Ave. at 22nd St. Calumet 1127

Brilliant and Sparkling in the Haven of Chicago's Fascinating Night Life

Amusement seekers of the good old town of Chi are flocking to our all-star Midnight Vaudeville Show, given in conjunction with our regular CABARET.

Clean, Exclusive, Popular acts.

Theatrical nights every Tuesday. Irresistible Dance Syncopations by Mr. Peter DeQuarto's "JAYSEE" Orchestra.

Table d'Hote Dinner 6 to 9 p. m., $1.25

A la Carte Service at All Times

SEALPACKERCHIEF

Its merits are recognized and appreciated by discriminating people, both men and women.

You Select from These Hanging Samples

You Buy a Sealed Package

Insist on SEALPACKERCHIEF

Your Coat and Vest can be MATCHED WITH NEW TROUSERS

ACME PANTS MATCHING CO.

TRAFFIC TALKS NO. 47

Prepared by the CHICAGO MOTOR CLUB

© Chicago Motor Club 1924

Saving the Lives and Money of Motorists

How to get there quickly and safely and comfortably—that is the problem of the tourist of today.

Hit or miss amateur information is no longer acceptable to him. He knows the value of authentic, up-to-the-minute driving directions, nothing less will satisfy the veteran of the road.

When bridges are out in some storm swept section, when detours are necessary, when climatic conditions make postponement of a trip advisable, the experienced motorist wants this information in advance.

He wants to know where deep forests, sparkling lakes, or trout filled streams may be found, he wants to know where the camp sites are located, he wants to know what kind of garage and hotel accommodation will be encountered en route.

That is exactly the kind of information that is given out at the touring bureau of the Chicago Motor Club. Correspondents and road survey cars send in reports by mail, telephone and telegraph. A change in road conditions is quickly relayed to inquiring motorists.

This service saves motorists time, which means an absence of frayed nerves at the end of a trip. It saves money in reduced wear and tear on the car occasioned by taking the wrong roads.

This is, of course, a convenience for members of the Club, but it is better than a convenience, it is an accident prevention work. The Chicago Motor Club driving directions forewarn the motorists of dangers to be encountered on the road. Sharp curves, dangerous grades and unprotected crossings are harmless if the motorist knows of them in advance.

A member of the Chicago Motor Club is as much at home in San Francisco as he is in New York, in Minneapolis as in Miami, for he will find in more than 600 cities in this country an affiliated club where he will be treated as a member. At these clubs he can obtain free legal, touring, mechanical first aid, or any of the other services rendered by the Club to its own members.

Touring information is one of the services to which members of the Chicago Motor Club are entitled.

We shall be glad to have one of our Membership Committee call on you if you would like to know more about the Club and its relation to your motoring interests.

Chicago Motor Club

The Only Club in Illinois and Northern Indiana Affiliated with the American Automobile Association

MICHIGAN AVENUE 3254 | PHONE VICTORY 5000

Sealed Order Week — Oakland

Follow the Crowds

The crowds are coming to our showroom this week to see features of safety, convenience, comfort, stamina and performance they do not find in other cars. See what tomorrow's "Sealed Order" asks the True Blue Oakland to accomplish.

Oakland Motor Car Co., Factory Branch, 2425 Michigan Av.

CHICAGO DEALERS

[illegible]

Oakland

Same Quality—Same Size

Was 8¢ NOW 5¢

MEN—now that John Ruskins are back to 5c. I stopped smoking higher priced cigars.

JOHN RUSKIN cigars give me more pleasure than any cigar I ever smoked.

Try a few to-day—To-morrow you'll buy them by the box.

I. Lewis Cigar Mfg Co., Makers, Newark, N. J.

Nathan Fox Co., Distributors 215 W. Chicago Ave.

John Ruskin Best and Biggest Cigar

W. L. Douglas $5, $6, $7 & $8 SHOES

BOYS AT $3.50 & $4.00

Women of fashion should know that our women's shoes are high-class, made in the most distinctive, up-to-date and exclusive styles, which appeal to those who desire stylish, comfortable and serviceable shoes at reasonable prices.

W. L. Douglas, PRESIDENT

$7.00 New Broad Toe for Men. A new, Medium Light Russia Calf Faced Oxford with Black fittings.

W. L. DOUGLAS PEGGING SHOES AT 7 YEARS OF AGE

$8.00 Popular Fall Style for Women. A very attractive Patent Cut-Out Strap Pump. Unusual value.

WEAR W. L. DOUGLAS SHOES AND SAVE MONEY

FOR 38 YEARS W. L. Douglas' name and portrait have stood for quality, for economy and satisfactory service. W. L. Douglas shoes are exceptionally good values. Only by wearing them can you appreciate their superior qualities. The exclusive, smart models, designed especially for young men and women, are leaders everywhere.

W. L. DOUGLAS $7.00 SHOES are remarkably good value. Seldom have you had the opportunity to buy such high-grade shoes at this popular price. Shoes of equal quality, comfort and service are rarely found in other makes at our prices.

WHEREVER YOU LIVE, demand W. L. Douglas shoes. They are sold in 120 of our stores in the principal cities and by over 5,000 shoe dealers. For economy and dependable value, wear shoes that have W. L. Douglas' name and the retail price stamped on the soles. The stamped price guarantees the value. If not for sale in your vicinity, write for catalog. W. L. Douglas Shoe Company, 210 Spark Street, Brockton, Mass.

Our Men's 35¢ Footform Hose look well and wear well.

W. L. DOUGLAS STORES IN CHICAGO:

[illegible]

OPEN SATURDAY EVENINGS

BRAVES [illegible] CUBS TO [illegible] TWIN WH[illegible]

[illegible]

MOON MULLINS—FAST FOOTWORK

BRAVES LOWER CUBS TO 4TH ON TWIN WHITEWASH

WOTTA LIFE

BOSTON—FIRST GAME.

	AB	R	BH	TB	BB	SH	SB	P	A	E
Wilson, lf	4	0	1	1	0	0	0	3	0	0
Padgett, 3b	4	0	1	1	0	0	0	0	0	0
Stengel, rf	3	1	3	5	0	1	0	1	0	0
M'Innis, 1b	4	0	2	2	0	0	0	14	0	0
Cunningham, cf	4	0	1	1	0	0	0	1	0	0
Tierney, 2b	4	0	1	1	0	0	0	2	6	1
Gibson, c	4	0	1	1	0	0	0	4	0	0
E. Smith, ss	4	0	1	1	0	0	0	2	2	0
Genewich, p	3	1	0	0	1	0	0	0	4	0
Totals	34	2	11	13	1	1	0	27	12	1

CHICAGO.

	AB	R	BH	TB	BB	SH	SB	P	A	E
Statz, cf	4	0	0	0	0	0	0	2	0	0
Heathcote, rf	4	0	2	2	0	0	0	3	0	0
Hollocher, ss	4	0	0	0	0	0	0	3	2	0
Friberg, 3b	3	0	1	2	0	0	0	2	1	0
Miller, lf	1	0	0	0	0	0	0	0	0	0
Grantham, 2b	1	0	0	0	1	0	0	2	4	0
Barrett, 2b	1	0	0	0	0	0	0	0	0	0
O'Farrell, c	3	0	0	0	0	0	0	3	1	0
Cotter, 1b	2	0	0	0	1	0	0	11	1	0
Vogel, lf-3b	3	0	0	0	0	0	0	1	2	0
Wheeler, p	1	0	0	0	0	0	0	0	0	0
Bush, p	1	0	0	0	0	0	0	0	1	0
Totals	*29	0	3	4	2	0	0	27	12	0

*Adams batted for Wheeler in sixth.

Boston ....001 001 000—2
Chicago ....000 000 000—0

Two base hits—Stengel [2], Friberg. Struck out—Bush, 2; Genewich, 4. Bases on balls—Wheeler, 1. Double plays—Tierney to Smith to McInnis; Tierney to McInnis; O'Farrell to Hollocher; Bush to Cotter to Hollocher. Hits—Wheeler, 7 in 6 innings.

BOSTON—SECOND GAME.

	AB	R	BH	TB	BB	SH	SB	P	A	E
Wilson, lf	4	1	1	1	1	0	0	2	0	0
Padgett, ss	5	0	1	1	0	0	0	0	3	1
Stengel, rf	4	1	1	4	0	0	0	1	0	0
McInnis, 1b	4	0	1	1	0	0	0	10	1	0
Cunning'm, cf	4	0	1	1	0	0	0	5	0	0
Tierney, 2b	4	0	3	3	0	0	0	4	3	0
Gibson, c	3	1	0	0	1	0	0	1	0	1
Smith, ss	4	1	1	1	0	0	0	3	4	0
Barnes, p	4	1	1	1	0	0	0	1	3	0
Totals	36	5	10	13	2	0	0	27	14	2

CHICAGO.

	AB	R	BH	TB	BB	SH	SB	P	A	E
Adams, 2b	4	0	1	1	0	0	0	3	3	0
Heathcote, rf	4	0	1	1	0	0	0	1	0	0
Hollocher, ss	4	0	0	0	0	0	0	5	1	0
Hartnett, c	4	0	0	0	0	0	0	6	2	0
Cotter, 1b	4	0	0	0	0	0	0	6	2	0
Statz, cf	4	0	1	1	0	0	1	2	0	0
Vogel, lf	3	0	1	1	0	0	0	2	0	0
Barrett, 3b	3	0	0	0	0	0	0	0	1	1
Kaufmann, p	2	0	2	3	0	0	0	0	0	0
Jacobs, p	1	0	0	0	0	0	0	0	1	0
Totals	33	0	6	7	0	0	1	27	10	1

Boston ....000 000 500—5
Chicago ....000 000 000—0

Two base hit—Kaufmann. Home run—Stengel. Struck out—By Kaufmann [3]; by Barnes [1]; by Jacobs [1]. Base on balls—Kauffmann [2]. Double play—Tierney to Smith to McInnes. Hits—Off Kaufmann, 10 in 6 2-3 innings. Time—1:42. Umpires—Moran and Rigler.

BY IRVING VAUGHAN.

A complicated attack of too much Casey Stengel, too much pitching and a little too much umpiring put the Cubs on the hummer yesterday and they not only dropped both parts of a double header to the Braves, but toiled through the eighteen rounds without even getting a runner over the plate. The counts were 2 to 0 and 5 to 0 and forced the north siders to vacate the third place apartment in favor of the Robinson family from Brooklyn.

The pitching that caused the Cubs a severe pain was provided by Joe Genewich and the veteran Jess Barnes, the former Giant. Joe toiled the first affair and at the finish three hits was the only evidence that the Cubs had actually batted against him. He didn't permit but one man to reach second. In the nightcap old Jess wasn't quite as good as his youthful predecessor, but he was good enough to hold the Bruins to six swats.

Trouble for Cub Hurlers.

While Genewich and Barnes were doing their stuff "Rip" Wheeler and Tony Kaufmann were having nothing but trouble. Wheeler lasted out the first affair because brilliant support tided him over and in the closing battle Tony went great for six innings, but in the seventh folded up and blew the job. Six resounding whacks in that one inning sent five Braves skipping over the counter and Elmer Jacobs trotted out to finish nobly in a lost cause.

The umpiring that caused the disturbance was the work of Rigler, who banished players as though the Cubs had an inexhaustible supply of subs. In the seventh frame of the opening affair Friberg complained about a third strike because it was pitched when he wasn't in the batter's box. He was routed. Pilot Killefer endeavored to intercede and he went west. A moment later Grantham howled about another strike and away he went. That ruined the Bruin lineup for the rest of the afternoon. Rigler overlooked one thing. He should have chased himself.

Casey Back from Honeymoon.

Now we come to Mr. Stengel, just returned from his honeymoon. All that Casey did was to explode two doubles and a single in the first game, two of the blows being factors in the runs notched by the Braves. In the afterpiece he concentrated on one smash and sent the pill skimming over the right field wall for a homer with two mates on the paths. Thus the creaky old fellow, who only last fall was the hero of New York because of his world's series achievements, had a hand in five of the seven runs harvested by his gang.

Stengel's initial effort was a double to left in the opening inning of the first game. Nothing came of that smack. In the third he appeared again with Genewich on second as the result of a pass and Wilson on first as the result of a single. This time Casey drove a single to left and Genewich hiked home on it. Then Casey came up in the sixth, lined a two bagger to center and scored on hits by McInnis and Cunningham.

Casey Clouts a Homer.

In the first six innings of the afterpiece Kaufmann was even better than Barnes. Then Tierney opened the seventh with his third straight hit. Gibson forced him but Smith and Barnes singled and filled the sacks. Wilson drove two of them home with a safe blow and after Padgett had flied out Stengel rode the ball out of the park and raised the inning's count to five.

The only Cub to reach second base in the first game was Friberg. He doubled to open the second, but the next three batters couldn't get the ball out of the infield. In two subsequent rounds the first batter reached base, but in each instance were cleaned out on double plays. Another double play ruined a fine chance in the third round of the second game after Kaufmann and Adams had hit safely with none out.

Major Standings

NATIONAL LEAGUE.

	W.	L.	Pct.		W.	L.	Pct.
New York	70	43	.619	Cincinnati	60	58	.508
Pittsb'rgh	65	47	.580	St. Louis	49	65	.430
Brooklyn	65	51	.560	Ph'delphia	42	70	.375
CHICAGO	62	50	.554	Boston	42	71	.372

YESTERDAY'S RESULTS.

Boston..........2-5; Chicago 0-0
St. Louis..........3-13; Philadelphia 1-10
Brooklyn.......... 3; Pittsburgh 2
New York at Cincinnati, wet grounds.

GAMES TODAY.

Brooklyn at Chicago. Phila. at Cincinnati.
Boston at Pittsburgh. New York at St. L.

AMERICAN LEAGUE.

	W.	L.	Pct.		W.	L.	Pct.
New York	67	49	.578	Cleveland	54	63	.462
Washing'n	66	52	.559	CHICAGO	51	63	.447
Detroit	64	53	.547	Boston	51	64	.443
St. Louis	60	54	.526	Ph'delphia	51	66	.436

YESTERDAY'S RESULTS.

Boston.......... 5; Cleveland 4
No others played.

GAMES TODAY.

Chicago at Wash. Cleveland at Boston.
St. L. at Phila. [2].

SKIDDING SOX SPEND TIME ON NONSKID LESSON

Washington, D. C., Aug. 20.—[Special.]—All the routine business peculiar to spring training in a major league camp was in order at Griffith stadium this afternoon, only in this case the diamond activities were confined to the skidding White Sox.

Beaten nine times in a row in their own circuit and once by a minor league club, the boys piloted by Johnny Evers were required to labor deligently in their diamond togs, batting, fielding, and base running, instead of enjoying the open date prescribed in the official schedule.

Moreover, if the Sox fail to show improvement in their game here tomorrow with the speeding Senators in the opener of a three piece series, Friday, likewise an off day in the printed schedule, will be devoted to drill.

ROBINS SLIDE INTO 3D PLACE ON 3 TO 2 WIN

Pittsburgh, Pa., Aug. 20.—Brooklyn took three games in a row from Pittsburgh, winning the final contest of the series today, 3 to 2, in eleven innings. The victory put the Robins in third place. Scores:

BROOKLYN.	Ab	R	H	C	E	PITTSBURGH.	Ab	R	H	C	E
High, 2b	5	0	3	0	0	Carey, cf	5	0	0	3	0
Mitch'l, ss	3	0	0	10	1	Barn'rt, rf	5	1	3	1	0
Wheat, lf	5	0	0	2	0	Cuyler, lf	5	1	1	5	0
Four'r, 1b	5	1	2	18	0	Wright, ss	4	0	2	8	1
Brown, cf	5	1	3	4	1	Tray'r, 3b	4	0	0	2	0
Stock, 3b	4	0	0	3	0	M'ville, 2b	4	0	0	12	0
Griffith, rf	2	0	0	2	0	Grimm, 1b	4	0	0	12	0
*Neis	0	1	0	0	0	Gooch, c	3	0	0	5	0
Loftus, rf	1	0	0	1	0	Kremer, p	4	0	0	1	0
Taylor, c	5	0	2	5	0						
Doak, p	5	0	0	2	0						
	40	3	10	56	2		38	2	6	49	1

*Ran for Griffith in ninth.

Brooklyn ....010 000 001 01—3
Pittsburgh ....200 000 000 00—2

Two base hit—Brown. Three base hit—Taylor. Home run—Fournier. Bases on balls—Doak, 1; Kremer, 2. Struck out—Doak, 1; Kremer, 4. Umpires—Klem and Wilson.

TWO FOR CARDINALS.

St. Louis, Mo., Aug. 20.—St. Louis Cardinals took both games of a double header from Philadelphia here today, 3 to 1 and 13 to 10. Scores:

PHILADELPHIA.	Ab	R	H	C	E	ST. LOUIS.	Ab	R	H	C	E
Sand, ss	4	0	1	9	0	Smith, rf	4	1	1	3	0
Harper, rf	4	0	1	3	1	Holm, cf	4	0	3	1	0
Willi'ms, rf	4	1	1	2	0	Hor'sby, 2b	3	1	2	7	0
W'stone, 3b	4	0	1	2	0	Bot'ley, 1b	4	0	1	14	0
Mokan, lf	3	0	0	1	0	Blades, lf	3	0	1	3	0
Holke, 1b	3	0	3	10	0	Cooney, ss	3	0	0	5	0
Ford, 2b	3	0	1	7	0	Gonzales, c	3	0	2	3	0
Hanline, c	3	0	0	4	0	Top'cer, 3b	2	1	0	1	0
Carlson, p	2	0	1	1	0	Dick'an, p	2	0	0	3	0
Glasner, p	0	0	0	1	0						
	*31	1	8	39	1		28	3	11	40	0

*Mitchell batted for Carlson in eighth.

Philadelphia ....100 000 000—1
St. Louis ....200 010 00*—3

Two base hits—Wrightstone, Hornsby [2]. Home run—Williams. Base on balls—Carlson, 1. Struck out—Carlson, 1; Dickerman, 1. [illegible]

SECOND GAME.

PHILADELPHIA.	Ab	R	H	C	E	ST. LOUIS.	Ab	R	H	C	E
Sand, ss	4	0	0	2	0	Smith, rf	4	4	2	1	0
Harper, rf	3	1	1	1	0	Holm, cf	4	4	4	2	0
Mokan, lf	1	0	0	0	0	H'nsby, 2b	4	1	3	10	0
Williams, cf	5	3	2	5	0	Bott'ley, 1b	5	1	2	8	0
W'stone, 3b	4	2	2	0	0	Blades, lf	3	0	1	5	0
Sch'tz, lf-rf	5	2	2	5	2	Cooney, ss	4	0	1	9	2
Holke, 1b	5	0	2	8	2	Top'cer, 3b	4	1	0	6	0
Ford, 2b	5	1	2	2	0	Neib'gall, c	3	0	1	7	2
Wilson, c	5	0	1	2	0	Clemons, c	1	0	0	1	0
Hubbell, p	0	0	0	0	0	Sothoron, p	1	1	1	0	0
Glasner, p	1	0	0	3	0	Dyer, p	1	0	0	0	0
Betts, p	1	1	0	1	0	Fowler, p	2	1	1	1	0
Wendell, c	4	0	1	4	0						
	*43	10	13	37	4		†36	13	16	50	4

*Henline batted for Glasner in ninth.
†Mueller batted for Neibergall in sixth.

Philadelphia ....006 022 000—10
St. Louis ....235 000 30*—13

Two base hits—Hornsby, Williams [2], Schultz, Ford [2], Wendell. Three base hits—Smith, Bottomley. Stolen base—Schultz. Bases on balls—Hubbell, 2; Glasner, 1; Betts, 1; Dyer, 1; Fowler, 3. Struck out—Sothoron, 4; Glasner, 2. Hits—Hubbell, 6 in 1 1-3 innings; Betts, 5 in 1 2-3; Sothoron, 5 in 2 2-3; Dyer, 5 in 1 2-3. Winning pitcher, Fowler; losing pitcher, Glasner. Umpires—Quigley, Sweeney, and O'Day.

SIMMONS, 1; NASH, 0.

Kenosha, Wis., Aug. 20.—[Special.]—Bill Lathrop smeared a 1 to 0 coat of whitewash on Nash Motors here today when he hurled the Simmons to a win over their Kenosha rivals in a Midwest league game staged as an American Legion benefit. Score:

Nash ....000 000 000—0 6 2
Simmons ....000 010 00*—1 9 0

Batteries—Lathrop and Dobbins; York and Wagner.

MASSILLON, 3; NIESENS, 0.

The Massillon club, leaders of the Midwest baseball league, tarried in Chicago long enough last night to hand the Niesens a 3 to 0 defeat at Niesen park. Kneisch held the local team to seven hits. Score:

Massillon ....100 000 20—3 13 0
Niesens ....000 000 00—0 7 0

Batteries—Kneisch and Blackburne; Winkler and Murphy.

BLUES, 3; CUBANS, 1.

With Black hurling, the Chicago Blues defeated the Cuban Stars, 3 to 1, last night in a five inning twilight game at the Blues' park. Score:

Cuban Stars ....010 00—1 4 2
Blues ....200 01—3 5 0

Batteries—Salazar and Abreu; Black and Fleming.

CERMAKS, 9; GLEN VIEW, 0.

Cermaks crushed Glen View, 9 to 0, in a twilight game at Cermak park last night.

Glen View ....000 000 000—0 4 2
Cermaks ....610 002 00*—9 16 1

Batteries—Overlock and Jacobs; Muzzey and King.

MINOR LEAGUES

AMERICAN ASSOCIATION.

	W.	L.	Pct.		W.	L.	Pct.
Indianap'lis	69	51	.575	Toledo	58	68	.460
St. Paul	71	53	.573	Milw'ukee	57	67	.460
Louisville	68	54	.557	Kas. City	56	66	.459
Columbus	58	66	.466	Minneap'lis	56	68	.452

MIDWEST LEAGUE.

	W.	L.	Pct.		W.	L.	Pct.
Massillon	7	3	.700	Beloit	5	5	.500
Simmons	6	4	.600	Racine	4	5	.444
Nash	7	7	.500	Canton	2	7	.222

YESTERDAY'S RESULTS.

AMERICAN ASSOCIATION.

Milwaukee, 8; Columbus, 4.
Toledo, 7; Kansas City, 2.
Indianapolis, 4; St. Paul, 3 [10 innings].
Minneapolis at Louisville, rain.

MIDWEST LEAGUE.

Simmons, 1; Nash, 0.
No other games scheduled.

THREE EYES LEAGUE.

Danville, 7-5; Decatur, 6-10.
Other games, rain.

MISSISSIPPI VALLEY.

Marshalltown, 6-1; Dubuque, 2-0.
Burlington, 9-2; Rock Island, 8-4.
Ottumwa, 4; Cedar Rapids, 0.
Waterloo, 11; Moline, 10.

MICHIGAN-ONTARIO LEAGUE.

Muskegon, 5; London, 4.
Bay City, 3; Flint, 2.
Kalamazoo, 8; Hamilton, 6.
Saginaw, 5; Grand Rapids, 3.

SOUTHERN ASSOCIATION.

Memphis, 9; Atlanta, 7.
New Orleans, 3; Nashville, 1.
Chattanooga, 18; Birmingham, 9.
Little Rock, 1; Mobile, 0.

TEXAS LEAGUE.

Galveston, 10; Dallas, 6.
Fort Worth, 3; Beaumont, 0.
Wichita Falls, 9; Houston, 8.
San Antonio, 6; Shreveport, 5.

FLAGSTEAD HAS BIG DAY HELPING BOSTON WIN, 5-4

Boston, Mass., Aug. 20. — Boston scored a 5 to 4 victory over Cleveland today. Flagstead was the hero of the game, getting four hits, including a double and a triple, being concerned in the scoring of three runs and making a sensational running catch of Myatt's drive to deep right center in the eighth. Score:

CLEVELAND.	Ab	R	H	C	E	BOSTON.	Ab	R	H	C	E
Jam'son, lf	5	2	3	4	0	F'stead, cf	4	1	4	4	0
Summa, rf	5	1	1	2	0	Wamby, 2b	3	0	0	11	0
Speaker, cf	3	0	2	2	0	Boone, rf	4	0	1	1	0
J. Sewell, ss	4	1	1	7	1	Harris, 1b	3	1	1	7	0
Myatt, c	2	0	0	3	0	Collins, lf	3	0	0	4	0
Burns, 1b	4	0	2	11	0	Ezzell, 3b	4	0	1	3	0
F'water, 2b	4	0	1	2	0	O'Neill, c	4	0	0	8	0
Lutzke, 3b	4	0	1	5	0	Gaynor, ss	3	1	1	2	0
Smith, p	3	0	1	3	0	Ehmke, p	3	2	1	2	0
	*35	4	12	39	1		31	5	9	42	0

*McNulty batted for Smith in ninth.

Cleveland ....003 000 100—4
Boston ....002 010 11*—5

Two base hits—Flagstead, Harris, Speaker, J. Sewell. Three base hit—Flagstead. Bases on balls—Smith, 2; Ehmke, 2. Struck out—Smith, 1; Ehmke, 1. Umpires—Moriarty and Hildebrand.

PLAY FOR P. O. TITLE.

Ohio section, 1923 and 1922 champion of the Chicago Post Office league, tonight will hook up with the Motor Vehicle team at Murley park, Kedzie and Elston avenues, in a game that will determine the championship of the Post Office league. The game will be called at 5 p. m.

DUNDEE OVERWEIGHT AND YIELDS CROWN

New York, Aug. 20.—After holding the world's featherweight title for thirteen months, Johnny Dundee, veteran Italian battler, today notified the state athletic commission he had decided to relinquish it as he cannot make the 126 pound limit without jeopardizing his fighting ability.

After accepting Dundee's withdrawal and granting his request that it take temporary charge of the crown, the commission announced it would authorize a tournament to determine a new featherweight king.

Kid Kaplan, Meridan [Conn.] boxer, who has persistently challenged Dundee for a title match and posted forfeit money with the commission, heads a list of contenders which also includes Babe Herman, Benny Valger, and Sammy Mandell of Rockford, Ill.

The action of Dundee, who said he would continue his fighting career as a lightweight and junior lightweight, is one of the most unusual in ring annals. He won the feather title by conquering Eugene Criqui of France, July 26, 1923, at the Polo grounds, but has never defended it, in spite of numerous challenges and occasional warnings from the boxing authorities.

The commission also announced it had lifted the suspensions of Harry Greb, world's middleweight champion, and Kid Norfolk, colored pugilist, after similar action had been taken by Massachusetts ring authorities, who suspended the two boxers after an unsatisfactory match in Boston last April.

GREB, FLOWERS SET FOR RING BATTLE TONIGHT

Fremont, O., Aug. 20.—Final details in the arrangements for the middleweight bout tomorrow night between Harry Greb, titleholder, and Tiger Flowers are complete, Promoter Ray Bronson announced today. The arena is finished, lights are installed, and seats are in place which will accommodate more than 10,000 spectators.

The bout will be ten rounds, no decision. Greb can lose his title only by being knocked out or by fouling. Flowers is in excellent shape and confident. Greb will be heavier than in some of his important fights, but says he is in prime condition and expects to defeat the colored fighter.

The champion is training in Fremont. Flowers is working out in Toledo.

In the Wake of the News

LUIS FIRPO.

LUIS ANGEL FIRPO of the Argentine is having almost as many troubles outside the ring as he will have in the ring against Harry Wills on Sept. 11.

We have noted a tendency on the part of reformers to "pick on" prominent boxers for real or fancied transgressions of the law. Whether sincerity prompts their course or whether the resultant publicity is a contributing motive is not for us to say, for we do not know.

If Firpo violated our immigration laws or any other laws he should be denied admission to this country or whatever the penalty is. The fact that he is a boxer, billed to appear in a state where boxing is legal, does not make his crime, if any, more heinous. In our opinion he should be treated just the same as any other person accused of a similar offense.

* *

In Re My Vacation.

He stood apart
From the swarm
Planning ceaseless gayety;
To him, like myself, vacation
Meant rest, a book to read,
A sunset to behold.

And so we let the others
Madly golf and swim
And dance in heated crowds,
While we held fast
To simple joys and enriched
Each fleeing hour.

We may never meet again,
But vivid is the memory
Of him who stood apart.

Miriam.

* *

Charlie Accepts.

Charlie Dawes accepted the nomination for Vice President. Hurrah! It would have been so disconcerting had he declined after Evanston had been decorated for the occasion, to which we contributed our mite. We're so glad Charlie accepted. And how surprised he looked Tuesday night when informed of the honor tendered him.

* *

If summer comes, can fall be far behind?

* *

College Department.

Dear Wake: It won't be long until the Illinois-Michigan game of Oct. 18 dedicating the Illini stadium. Illinois seems to have another great season ahead. Lost only McMillen and Green. Still have Grange, all last year's luminaries, and a star freshman squad.

Michigan lost Kipke, Blott, Uteritz, Muirhead, Neitch, Currans, and Vandervoort. They still have the others, Coaches Yost and Little—and Michigan spirit. Coaches and spirit are what we Wolverines are banking on and expect to wager on. The edge is against us, but watch Michigan.

F. M. R., Mich. '11.

* *

This Wake Is Conducted By Harvey T. Woodruff. Help! Help!

* *

Another "Middle One."

I sympathize with O. L. R. because I'm another "middle one." Whenever Mother brings anything home from downtown or a trip it goes to Little Sis 'cause she has been a good little baby or to older Sister for taking care of US. But I'll fool 'em some time and go to live with my rich aunt. Then I'll be the only child and get everything.

N. L. F.

* *

Explanation.

Possibly you noticed The Wake was missing yesterday. Summer and winter became all mixed up in our system, with a resultant temperature, so Doc sent us to bed. But we don't care for bed, so here we are again.

* *

Absent-Mindedness.

I read about that a. m. p. who took his wife to a dance and went home without her. S'nuthin! I took a girl to a dance and she went home without me.

Harry.

* *

Dumbbell Pomes.

Mary had a little lamb,
He was both mild and meek;
She led him here, she bossed him there,
For he was Mary's sheik.

Babe.

* *

Read This, Henriette!

I have just read Henriette's announcement that she is "free" again and ready to store in a supply of fraternity pins. Henriette has yet to realize that HE men make sure before passing out their pins that they are not being used as trophies. It has become very apparent that her vanity is much stronger than her mentality. One little band, Henriette, on the left hand finger from a real HE man is worth more than all the pins you promiscuously acquire.

Betty, Mich. '26.

* *

Do You Remember Way Back When:

The Mahlon D. Ogden residence, now the site of Newberry library, opposite Washington square, was the only home in the vicinity saved from the Chicago fire of 1871?—C. M. C.

BOXERS READY TO MIX IT UP IN AURORA RING

TRIBUNE DECISIONS

Decisions of Tribune boxing representatives are:

At Covington, Ky.—Speedy Sparks knocked out Joe McCarthy [4]; Bearcat Clemons and Marine Tolliver, draw [6].

BY WALTER ECKERSALL.

Boxers who will appear in the five bouts of the ring show at Aurora tomorrow night completed training yesterday at local gymnasiums by engaging in interesting contests.

Eddie Anderson of Moline, who will swap punches with Ernie Bozeman of Milwaukee, and Joe Pagliani of Louisville, who tackles Eddie [illegible] of the west side, engaged in as interesting a mill as has been seen in a local gym in months. The bitterness started last Tuesday, when Joe all but sent Eddie to his knees with a right swing. They went at it again yesterday and both let go with everything they had. Before he took on Pagliani the Moline boxer went three rounds with Willie Brown. His workout convinced the fans he is ready for the Cream City battler.

Miller Ends Training.

Ray Miller, Chicago's latest championship prospect, wound up preparation by stepping four rounds with Tony Sanders. Miller will clash with Patsy Flanagan of the west side. Harold Smith of the stockyards, who is matched with Al Dundee of Mansfield, O., boxed with Nick Sylvester.

The boxers came through the final workouts without injury and, barring unexpected accidents or sickness, the card will stand as announced. All boxers will take short gymnasium workouts today and leave for Aurora tomorrow. All will make weight at 3 o'clock in the afternoon.

Fails to Sign Gibbons.

Joe Coffey, local promoter and president of Arena Boxing and A. C. of Michigan City, sent word from New York City that he has been unable to close a match between Tom Gibbons and Gene Tunney for Michigan City on Labor day. Coffey asserted Eddie Kane, manager of Gibbons, demanded a flat guarantee of $100,000 for his end.

Such a demand is out of the question, according to Coffey. Billy Gibson, manager of Tunney, was willing to take a percentage. Coffey will return to Chicago today in an attempt to close some other match.

Frank Churchill and his world's bantamweight champion, Pancho Villa, passed through Chicago on their way to New York from New Orleans, where Villa won a fifteen round decision over Kid Martin Monday night. While in Chicago, Churchill conferred with Eddie Long relative to a Sammy Mandell-Sid Terris match, to be held on the same card as the championship bout between Frankie Genaro and Pancho Villa in Brooklyn on Sept. 4.

Bud Taylor, the Terre Haute, Ind., bantam, is working daily at the Arcade for his ten round no decision contest with Carl Tremaine at Cleveland on Aug. 28. Bud will leave with Manager Eddie Long for Cleveland on Monday.

Joe Burman, local bantamweight, started training at the Arcade for a busy fall and winter campaign.

Asa Chinn, a local boxer with championship aspirations, will be among the contestants in the weekly amateur boxing show at the Mullen gymnasium tonight. Ten other bouts complete the card.

Wonderful Shoe Bargains at Hassel's

Guaranteed Shoes at $4.85, $5.85, $6.85, $7.85

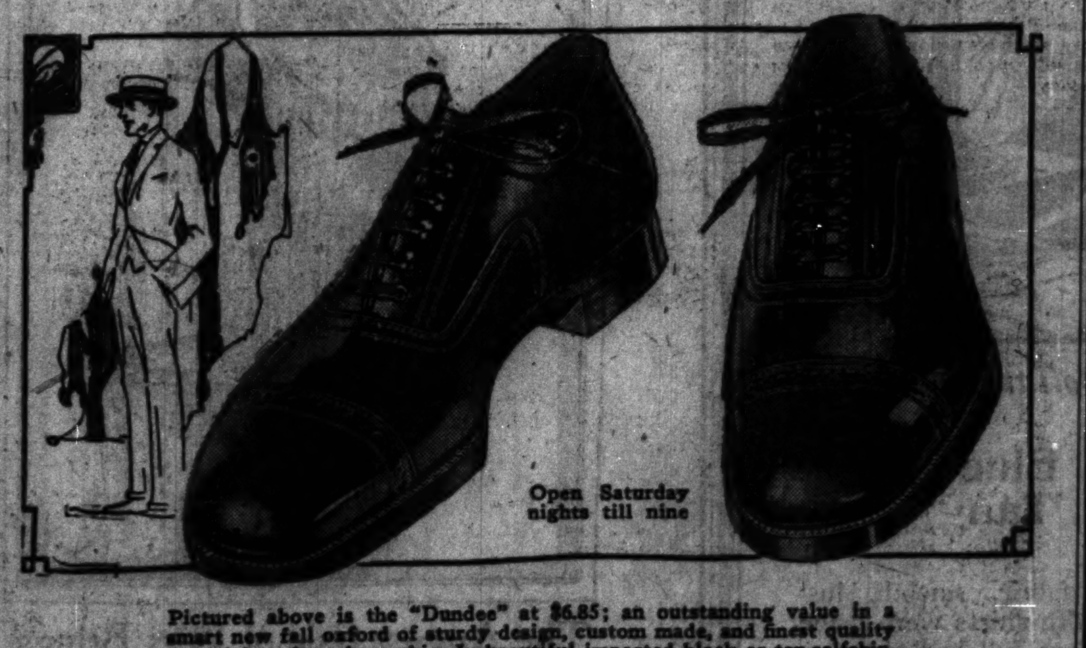

Pictured above is the "Dundee" at $6.85; an outstanding value in a smart new fall oxford of sturdy design, custom made, and finest quality materials and workmanship. In beautiful imported black or tan calfskin.

Your time is getting short
Hassel's Sale is nearly over

Lots of Chicago men always buy their shoes from us during our special sale because they like real shoe quality at low prices. They can always get that here.

They have been crowding our store during our sale because the prices are much lower than usual while the quality is the same—Hassel quality.

We have a wonderful variety of styles, sizes, and leathers at $4.85, $5.85, $6.85 and $7.85. You're sure to find just what you want, and we guarantee every pair.

HASSEL'S Corner Dearborn and Van Buren Streets, Monadnock Block

"I like your clothes, father."

You hear now and then about the tailor who charges $140 and $160 for a suit. You read in clothing ... what a great suit is being sold for $60 to $...

It is no wonder your boy likes Royal clothes. He sizes them up for good style and he has a line on the price. All the new blue and grey shades are here for inspection. *Pure wool fabrics.*

Suit or Topcoat **$30** Royal Special

OPEN SATURDAYS UNTIL 5:30 P.M.

THE ROYAL TAILORS IN 10,000 CITIES

AT WHOLESALE PLANT, WELLS ST. CORNER ... 10 Acres of Sunshine Tailoring Shops JUST 4 BLOCKS DIRECTLY WEST OF BLACKSTONE ...

MARS SLIPS NEAR FOR 120 YEAR OLD DATE WITH EARTH

New York, Aug. 20.—[Special.]—A fresh scandal in the universe. Mother Earth has a date with that pugnacious planet Mars for Saturday.

After 120 years of comparative aloofness these two frisky spheres will sidle to within 34,500,000 miles of each other.

So near, in fact, that Dame Earth considers it Mars' best chance in history to show some signs of life.

Then Mars Will Slide Away.

But probably nothing will come of it. After the fashion of bashful lovers, these two silly planets will twinkle at each other until dawn Sunday. Then, as Earth's church bells begin to ring, Mars will begin softly to sidle away.

The cosmic chaperonage—solar magnetism, or whatever it is—is relied upon to see that no harm is done. . . . These young planets are so impetuous. They must be kept in their places.

The earthlings alive in 1804 had as near a glimpse of this most neighborly of the planets as we moderns will have Saturday night. Every seventeen years since then the heavenly pair have reached the chumminess of 35,000,000 miles or so.

Mars Wobbles a Bit.

Then their paths pulled apart. At times 250,000,000 miles of chill interstellar space separated them. (Mars' orbit is somewhat eccentric, like a sailor's.) Hence the Saturday night rapproachment will be in the nature of a reunion.

In the drab terminology of the astronomers, this romantic situation will, strangely enough, be described as "in opposition." This phrase means that Mars and the earth will be on the same side of the sun and nearly in a straight line. Mars will sparkle fifty times as brightly as when it is farthest away.

Astronomers in a score of lofty observatories, training their most powerful telescopes across the vast chasm, will take advantage of this opportunity to try once more to ascertain whether Mars raises any animals or vegetables, or has anything comparable in sentience to man.

Ask Aid of Radio.

Washington, D. C., Aug. 20.—[Special.]—Willingness to coöperate in the efforts of Prof. David Todd, formerly head of the astronomy department at Amherst, to communicate by radio with Mars when that planet is nearest the earth was manifested by government departments here today by having all radio stations maintain silence at a fixed time so there would be no interference should Mars signal.

GOVERNOR'S DAY MARKS NEW ERA AT CAMP GRANT

Camp Grant, Ill., Aug. 20.—Gov. Len Small's visit to Camp Grant next Friday—governor's day—will mark the beginning of real, determined effort to make this training camp the best in the United States. Improvement work that has already been done with funds appropriated by the state legislature after the camp was taken over by the state have laid the foundation for achieving that objective now. Gov. Small's visit will mark the tentative mapping out of the future building program and the method of developing the property. He will arrive in Rockford either late Thursday evening or early Friday morning. There will be a review of the 33d division units in his honor at 11:30 o'clock in the morning.

After the review Gov. Small, accompanied by Maj. Gen. Milton J. Foreman, commanding the 33d division, and an ardent protagonist for a great Camp Grant, and Adjt. Gen. Carlos E. Black will make a tour of inspection of the entire camp area.

On that inspection trip the three will discuss the future methods of conducting the camp and the future building program will make it the best training center in the United States.

In addition to the program of procedure and building, their discussions will deal with the leasing of additional ground to give Camp Grant the only thing it lacks to make it a perfect troop training camp—an adequate rifle range.

Girl of 16 Reported Missing from Her Home

Mildred Olson, aged 16, 3343 North Newland avenue, has been missing since Sunday night at 10:30 o'clock. She has dark bobbed hair, is 5 feet 8 inches tall, has blue eyes, and was wearing a black silk dress when she disappeared. She wore a signet ring with the inscription M. E. O.

PIGGLY WIGGLY

Simplifies Grocery Buying

Reduces Costs

You Profit by Using

The Turnstile

and in

Reading the Price Tags

No Waiting to Be Waited On

Mandel Brothers

Men's Shop—First Floor—Wabash

A Sale of 3,000 Men's

Balloon Cloth Shirts

We Consider Them the Best Values of the Year

Neckband Style, Collar Attached, Collar to Match

White Gray **2.45** Blue Tan

Balloon cloth is a fine, silky finished, lightweight fabric, smooth, lustrous and unsurpassed for wear. These balloon cloth shirts were made to our order by a manufacturer of renown. They are full bodied, accurately proportioned, excellently tailored shirts — and wonderful values. Sizes 13½ to 18. Sleeve lengths 33 to 36; the white shirts to 36.

Neckband Style—White, Tan, Blue, Gray.
Collar Attached—White, Tan, Blue, Gray.
Separate Collar to Match—Tan, Blue, Gray.

1500 Pairs Pure Wool

Golf Hose

Very Special—Pr. 1.00

You save substantially on every pair—they are the close-outs of a famous hosiery mill, sold to us at at huge reduction, therefore this low retail price. They come in oxford, camel, white, brown, tan heather, green heather and brown heather. They have seamless feet, fancy cuff tops and ribbed legs. Sizes 10 to 12.

CARSON PIRIE SCOTT & CO

New Sets of

Collars and Cuffs, $1 Set

Becomingly youthful are these collar and cuff sets to be worn with tailored frocks.

Of Starched Linen in Colors

With pointed collar and flaring cuffs. Sketched. $1 set.

Silk Windsor Ties 65c to $1

In plain colors or plaids. Some are of crepe de Chine. Others of satin. Priced according to kind.

First Floor, North.

White Doeskin

Gloves

$3.50 Pair

Soft and pliable, so that they fit the hand gracefully. These are

In 12-Button Length and Washable

The doeskin has been specially treated to retain its softness after washing, increasing the practicability of these gloves. Sketched.

White Doeskin Gloves in Gauntlet Style, $3.50 Pair.

First Floor, North.

From France Come These Lovely Georgette Crepe

Beaded Frocks, $100

The evening mode enters upon a more elaborate phase with frocks brilliantly and intricately patterned in beads and jewel-like stones.

And in the beauty of these frocks for evening—so simple in effect, even with their elaborate garniture—is evidenced the skill of French designers. The frocks for women, sketched, in orchid, apricot, melon shade or white. $100.

Other Imported Beaded Frocks Are Priced from $45 to $150.

Fourth Floor, North.

Satin Breakfast Coats, $10.75

In Lovely Opalescent Shadings

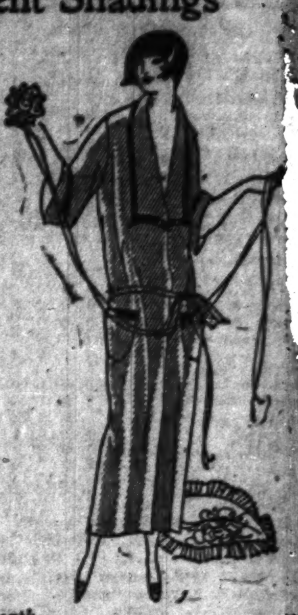

Easy to slip on and with a very desirable trimness, these charming negligees are in a style that is very generally favored.

Folds of the Satin Finish Collars And Cuffs

And the satin is of a rich, lustrous, supple quality.

In such charming color combinations as American beauty and silver-color, fuchsia and silver-color, peacock blue and gold-color, blue or purple with black. Sketched. $10.75.

Third Floor, North.

There Is a Varied Service for These

Frocks of Striped Flannel

With the new season flannel again proves its smartness. Particularly for such frocks as these that are appropriate alike for sports or general wear.

Presented in the Sports Section

$27.50

Collars and cuffs are of white crepe de Chine that may be freshened easily—an important feature.

The soft fine flannel in navy blue or brown with stripes in harmonizing shades. Sketched.

Sizes for Misses and "36" and "38" for Women.

Fourth Floor, North.

Shopping by Telephone

CALL STATE 2000 LOCAL 267

Through this service an experienced shopper will choose for you when shopping in person is inconvenient. *Deliveries are promptly made.*

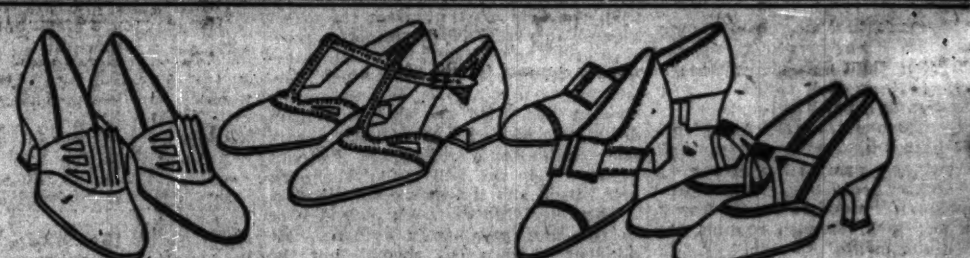

Styles for Many Occasions in This Group of

Women's Smart New Fall Shoes

$10 Pair

Here—just at the beginning of the season—are the newest styles so moderately priced that there is real advantage in providing every fall need in footwear. Many different types of shoes are represented.

There Are Goring Slippers, Strap Slippers New Pumps, Simple and Smart in Line Thirty-Five Different Styles in All

The favored leathers and fabric, as noted in these shoes, are tan and black calfskin, patent leather and satin. The four styles sketched typify the variety.

With the Smart Round Toes and Shorter Vamps. With Box or Spanish Heels. Unusual at $10 Pair.

Third Floor, South.

The August Sale of Furs Brings

Misses' Muskrat Coats

At $165

One of the most attractive of the sports coats. Out-of-the-usual in its style and combination of furs. So that the pricing is noted exceptionally low.

With Deep Collar, Cuffs and Wide Revers of Nutria

The muskrat is beautifully patterned, the skins are worked together so as to bring out the deep tawny color of the fur. Sketched. $165.

Other muskrat coats with trimmings of beaver, skunk or Hudson seal (dyed muskrat), low priced, according to kind, in the sale, $97.50 to $225.

Fur Trimmings in Great Variety In the Desired Widths and Lengths.

Fourth Floor, East.

Art Needlework

In New Designs

Articles for the home, which need but the touch of hand-embroidery to complete them.

Stamped Bedspreads At $3.75

There are three attractive patterns to choose. Of krinkley cloth. $3.75 each.

Stamped pillow cases. hemstitched, ready for crocheting. Several patterns. $1.75 pair.

Stamped pillow cases, Sets at $1

In each set a luncheon cloth and four napkins. Four patterns.

Second Floor, East.

Three New Styles in Clasp-around

Corsets Special $5 Each

Corsets, designed for three entirely different types of figures.

Girdles at $5

For slight figures, are of silk-figured broche, lined with satin. Wide sections of silk elastic are at each side. With hook and eye fastening. Left. $5.

Clasp-around Corsets, $5

These, for medium figures, are made of silk broche of excellent quality. A wide section of elastic is placed at each side. Not sketched. $5.

Corsets for Larger Figures at $5

These clasp-around corsets are carefully boned. With elastic top and inserts at each side and with elastic set in a section at the back, so that a trim unbroken line is given. Sketched at the right. $5.

Third Floor, East.

Chicago Daily Tribune. THE WORLD'S GREATEST NEWSPAPER.

The Tribune's Telephone Number Is
Central 0100

THE GUMPS—FIRST CLASS MAIL

The Man in the Shadow

By ROY VICKERS

SYNOPSIS.

Derek Slakeham is sentenced to prison for the Pendall murder, his trial and conviction a tragic mistake. He was on his way home from Cape Town, South Africa, when he met and fell in love with Cecily Pendall. As Cecily was about to disembark for Paris, Derek asked her to marry him on her return to London. Cecily's father went on to London with Derek. A few days later Pendall was murdered and Derek, under the name of Smith, tried and sentenced for the crime. He had not notified his family of his return to England so had not been recognized as Lord Slakeham. Derek knew the murderers were two former associates of Pendall's known as Dickson and Carside.

Cecily went to England after her father's death and found her fiancé had disappeared. At the beginning of the story Slakeham is in prison and is recognized by one of the warders, a young chap who served with him during the war. Warder Stedding promises to help Slakeham and at great risk to both of them he exchanges places with the prisoner and Slakeham walks out of the prison a free man for the period of Stedding's forty-eight hour leave. Derek meets Dickson in London and convinces the latter he is not Lord Slakeham. Derek learns of Cecily's address and, ridding himself of Dickson, finds her and takes her to the home of his aunt, Lady Maoul.

The next day, in the presence of Lady Maoul and his uncle, Sir Richard Culhame, he is married to Cecily. He bids his bride good-by, and Lady Maoul accompanies Cecily to Slakeham Towers. Derek goes to his London house and is followed there by Dickson, who threatens to turn him over to the police. Slakeham escapes and returns to Honebyker prison. Dickson calls on Detective Rason and informs him Smith has broken out of prison. The detective telephones the prison and is told there has been no escape. Dickson takes the matter up with the home office, and Convict Smith is called before the governor of the prison. Detective Rason is present at the interview, and tells the prisoner he knows he is Lord Slakeham.

INSTALLMENT XL.
DEFEAT!

Slakeham made a gesture of helplessness. The detective had scored and scored heavily.

"That's unanswerable," he faltered, yet knew that he must somehow answer it. "But can't you see what you're asking me to do? Think how I

"The change came after her meeting with that man."

felt—think how I feel still—towards—Miss Pendall. I believe her to be innocent—an innocent tool, if you will. And you're asking me to help you put her in prison."

"Yes, yes, it's difficult for you——"

"Wait!" interrupted Slakeham. "I think I can see a way out of the difficulty. Do two things—prove Miss Pendall is in the conspiracy before you prosecute her, and—get hold of the man. Then I'll sign depositions for anything you like."

Rason nodded approvingly.

"I don't see how one could possibly produce complete proof that Miss Pendall was a guilty party in the conspiracy until the matter is thrashed out in court. But I'll accept the other part of the condition."

"You won't prosecute her until you've got the man, then!" cried Slakeham, unable to conceal his exultation. "That's the best compromise, Mr. Rason. When you've arrested the man who is impersonating me—you proceed against Miss Pendall. Not until! Is that agreed?"

"Yes, I agree to that," said Rason. "I'll agree not to arrest—and to advise my department against the arrest—but, of course, I must take steps to prevent her carrying on."

"What sort of steps?"

"I don't know yet—and it isn't incumbent upon me to give particulars," answered Rason with a touch of irritability—"but, of course, I must tell Lady Slakeham that she has been deceived."

A low moan broke from Slakeham. Before him was a mental picture of his mother as the detective gave his devastating information. His mother, without doubt, would believe the detective—and his mother could be terrible for all her gentleness. He could picture his mother and Cecily after the detective had left.

"I'm afraid all this has proved too much for you," Rason was saying with genuine kindliness in his voice. "If you have nothing more to say to me I think I'd better go."

Slakeham tried to speak, but could not. Rason pressed the bell push and a gong sounded in the corridor outside. A moment later the door was unlocked and the warders entered.

"Seven-one-four, 'shun! Right turn! Quick march!"

Clang—trudge—clang! Iron shod heels on the iron corridors—iron grinding out a woman's happiness and a man's honor! He had tried to defeat iron with his puny intelligence and his pitiful daring, to set right a wrong by lying and chicanery. In the end he had cheated everybody—Dickson, Cecily, Aunt Emmeline, Uncle Richard, and his mother. And now the only way to save Cecily was to cheat Warder Stedding, the man who had trusted him, and declare he had been at liberty and had married Cecily and given her money. And Stedding, who had trusted him, would be disgraced. Infamy upon infamy! Somehow he must break the vicious circle that menaced his sanity.

On his return to Scotland Yard Detective Inspector Rason requested an interview with his chief.

"How did it go?" asked the chief.

"O, splendidly, sir. I am writing a full report. If you don't mind, I don't want to talk about that now. There is a most amazing development."

"O?"

"Dickson—the man who has been causing us all the trouble—knows Smith is Lord Slakeham. As soon as I let Slakeham see I knew he clenched his fists and almost shouted, 'So Dickson told you that, did he? Damn him!'"

The chief stroked his chin.

"I don't quite see where it fits in," he said doubtfully.

"The importance of it seems to me that it doesn't fit in at all—anywhere," said Rason excitedly. "All the way back I've been trying to work out a line by which Dickson, at the trial or at any time afterwards, knows that particular truth and keeps quiet about it. I can't even guess up the wildest story."

The chief nodded several times, as was his way when he had nothing to say.

"What are you going to do, then?"

"I want three men on eight hour shifts to keep track of Dickson, sir."

"Very well," said Sir William, "You shall have them. In the meantime, what about the main line?"

"I thought of going down to see Lady Slakeham tomorrow, sir."

The chief nodded approval and Rason withdrew.

The Dowager Lady Slakeham was passing through the most miserable period of her life. As day succeeded day and still there came no news of her son her faith, which to her was the most precious thing in her life, began to falter—her faith in herself, in her family, and—in her daughter-in-law.

It would be easy to imagine a spirited and over bold man getting into some kind of scrape of which he would not speak to his mother or to his wife. But imagination faltered at thought of his tempestuous wedding in the [illegible] of his trouble, and then—a wall of silence over days that had already run into weeks.

At first she was shocked to find herself beginning to doubt whether Cecily really knew no more than she professed to know of Derek's strange secret—which amounted to nothing. After the incident of Cecily's furtive meeting with the stranger in the village she frankly admitted the doubt to herself.

Outwardly their relationship remained the same, except that each day Lady Slakeham, on various unanswerable pretexts, contrived to spend a shorter and shorter time in the society of her daughter-in-law.

It was the measures to which she was driven by the agony of her perplexity which undermined her faith in herself. The uncertainty was becoming more than she could bear, so that she put a secret watch upon the post in the belief that Derek must at least be writing to his wife. Her cheeks burned at the thought of condescending to deceive her own daughter-in-law—and the shame was none the less sincerely felt when her secret investigations wholly failed of any result.

"She's pretending to hear nothing from him!" thought Lady Slakeham. "She doesn't mope as much now as she did at first. The change came after her meeting with that man."

Into the midst of these thoughts came the visit of Detective Inspector Rason.

It was in the early afternoon when Aston brought her the card.

"Detective Inspector Rason, New Scotland Yard."

Lady Slakeham looked at the card and turned it over.

"Did this gentleman say what he wanted?" she asked.

"No, my lady."

Lady Slakeham hesitated. She had never met a detective in her life, and crossing her irresolution, was a wholly feminine curiosity.

"I will see this gentleman. Ask him in," she ordered, and a few seconds later was more than a little disappointed by the absolute correctitude of Rason's appearance and bearing. She invited him to sit down and waited.

"I have, of course, come to see you officially, Lady Slakeham," he began. "A detective's duty is generally unpleasant—and I'm afraid my case is no exception."

Lady Slakeham took a firm hold of herself. The man had come about Derek, of course. Perhaps Derek was dead!

"If you have bad news to tell me, please do not break it gently," she said with white lips.

"It is that case—the lady who is staying in your house and whom you believe to be your daughter-in-law is not your daughter-in-law."

[Copyright: 1924: By The Chicago Tribune.]

[Continued tomorrow.]

Movie Shows Perils of Oil in Back Yard

Quick Riches Almost Fatal to Screen Family!

"DAUGHTERS OF PLEASURE"

Produced by Principal Pictures.
Directed by William Beaudine.
Presented at the Randolph theater.

THE CAST.

Marjory Hadley	Marie Prevost
Kent Merrill	Monte Blue
Lila Millas	Clara Bow
Mrs. Hadley	Edythe Chapman
Mark Hadley	Wilfred Lucas

By Mae Tinee.

Good morning!

The poor "idle rich!"

How the gods must have it in for ANY man they permit to find oil in his back yard!

There he is, poor, happy and drinking his tea from a saucer. There is his loving wife beside him weary, but joyous after a soul-satisfying day over washtub and kitchen range. There is their girl-child—saying "Yes, Mom! Yes, Pop!" as little poor girls always do. (Do they?)

THERE, in other words, do you behold a man, according to the movie-makers, under ideal conditions, working from sun to sun, work never done, etc.

THEN—oil in the old back yard!

Big house. Butler. Says his name's James. They suspect his "first name is Jesse" because of the cool and indefatigable manner in which he manages to extract bills from father and daughter after they start stepping. For, of course, these two step once idle richness descends upon them.

Mother? No, she doesn't step. Mothers don't step in this kind of a movie. They wear old fashioned hats and are taken for their husbands' mothers and their children's grandmothers. And they suffer, suffer, suffer——

Until there's a general get-to-gether occasioned by the truth about a lot of things coming OUDT. Pop learns that he's 50 after all! Daughter gleans it doesn't pay to get so fresh. Whether anybody acquires sufficient nerve to fire the butler is one of the little mysteries usually left unsolved. It remains unsolved in "Daughters of Pleasure."

It gives me a heap of pleasure to say that I liked Marie Prevost as the daughter. She gives a faithful study of a discontented, impertinent, selfish, unhappy girl, with, after all, a decidedly lovable and worthwhile side to her character.

Monte Blue as her idle-rich suitor and a bit of a rotter—for a time—is good. The father and mother rôles are well portrayed by Mr. Lucas and Edythe Chapman, and Clara Bow as Pop's once-in-a-while is understandable—and pathetic.

If you're not tired of the subject, "Daughters of Pleasure" may be your idea of a good little program picture. See you tomorrow!

CLOSEUPS

Forty pigs will be seen in support of Mae Murray when "The Tinsel Woman" is released. Metro-Goldwyn picture, from the story by Belasco Ibanez.

"Please," Colleen Moore beseeches, "ask the picture fans to write and tell me how they like me best—as a flapper or one of these wise old girls which no man can teachem NOTHING!"

Lew Cody Denies He Will Be Husband of Nora Bayes

[Chicago Tribune Foreign News Service.]

PARIS, Aug. 20.—Lew Cody, movie actor, tonight proffered an energetic but friendly denial of his supposed engagement to Nora Bayes, now in London.

What's Doing Today

CONVENTIONS.

Fur fashion exhibit	Riviera theater
International Railroad Master Blacksmiths' association	Hotel Sherman
International Stewards' association	Morrison hotel
Martin-Senour company	Cooper-Carlton hotel
National convention of the Church of Christ, Colored	St. Luke's Baptist church
National Negro Business league	Wendell Phillips High school
Phi Delta fraternity	Morrison hotel
Western company	Hotel Sherman

MEETINGS.

Chicago Tobacco Dealers and Salesmen	Hotel Sherman
Federated Craftsmen	Hotel Sherman
Independent Order of Foresters	Hotel Sherman
Knights of Joseph	Hotel Sherman

LUNCHEONS.

Illini Club of Chicago	Ivory room, Mandel's
Kiwanis club	Hotel Sherman
Sigma Alpha Epsilon fraternity	Hotel La Salle
Theta Xi	Brevoort hotel

EVENING EVENTS, ETC.

Postoffice Clerks	Great Northern hotel

OCEAN STEAMSHIP MOVEMENTS.

Arrived.	At.	From.
Dante Alighieri	St. Michaels	New York
Providence	Marseilles	New York
Hellig Olav	Copenhagen	New York
Sailed.	From.	To.
Mauretania	New York	Southampton
Paris	New York	Havre
Stockholm	New York	Gothenburg
Homeric	Southampton	New York
Pres. Jackson	Kobe	Seattle
Montreal	Liverpool	Montreal
Stevangerfjord	Bergen	New York
Conte Rosso	New York	Naples
Lithuania	New York	Dantsig

100 Winners to Meet Sally Today for Big Party at Biggest Circus

BY SALLY JOY BROWN.

Is everybody ready for our big time at the circus today?

The circus is ready, bigger and better than it ever was before, and we're going to have the time of our lives, I can promise you.

Hundreds of trained animals, the huge menagerie, the mammoth tent with its top filled with flying trapeze performers—everything in the great Ringling Brothers and Barnum and Bailey combined shows is set to give us a glorious afternoon, and all we'll have to do is go and enjoy ourselves.

Remember, though, to be on time, every one of you. There is so much to see and do that we can't afford to lose a minute if we are to enjoy all the good times I have planned. If there is anything you don't understand about the arrangements, or if any difficulty has come up, please telephone me at THE TRIBUNE. Otherwise, I'll expect to see you all this afternoon.

Now, about the Majestic vaudeville winners! I'm picking the winners this morning—and I have a lot of wonderful letters I'll have to choose from. The names of the lucky hundred winners will be printed in Sunday's paper and the invitations will be mailed next Monday—so watch Sunday's paper for the good news!

* *

Camp Algonquin and Ice Fund Remind One Summer Still Is Here

There was snow in Utah yesterday, but that doesn't mean that there'll be natural ice formed soon in Chicago—and right now ice is the most important thing to be considered in the day's business of a lot of important Chicago people.

Those important ones are the little boy babies and the little girl babies whose fathers can't afford to buy ice for the milk.

It might be said that the ice of today will make Chicago's industrial army of two or three decades hence. That army needs ice today to keep its bottle cool.

There still are in the city hundreds of children who will have to go back next month to school without any real vacation except that afforded by city streets and supervised parks.

Swimming and fishing are never so good as along at the tag end of August, when the thoughts of rapidly approaching days of winter and of schoolrooms make every minute more precious.

Those are the children who for a little can be given real vacations at Camp Algnoquin.

The Inquiring Reporter

Every Day He Asks Five Persons, Picked at Random, a Question.

The Tribune will pay $5 for each question accepted for the Inquiring Reporter to ask. Send name and address with your question to "The Inquiring Reporter," Chicago Tribune. For today's question John E. Judge, 1122 West 78th street, Chicago, was awarded $5.

The Question.

Do you think the United States ever will be bone dry?

Where Asked.

Washington square.

The Answers.

John McGuire, 118 East Oak street, machinist. — Never. That's impossible. You can't stop people from making it at home. They start in the home with a small still, then have a large one, and finish up at the station or in a blow-up or something. But it never will stop entirely.

Mrs. Edith Gemeinhardt, 852 North Dearborn street, housewife.—I don't believe so. I don't believe they have a right to tell you what you must not drink. There ought to be a law against the making of moonshine, and possibly whisky, but every workingman is entitled to his glass of beer.

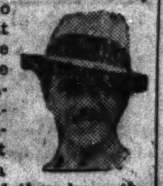

H. R. Lytle, 45 Cedar street, security salesman. No. I do think, however, that the drinking wave which has swept the country since the enactment of the eighteenth amendment gradually will subside. But the bootleggers are a progressive bunch, and they keep the country from being dry.

Mrs. L. G. Foster, 104 West Oak street, housewife.—I'll tell you, I don't think it should be bone dry. I'd rather see it wet, especially for the married men. If they had it they would have it at their own home. They wouldn't be coming home at 3 or 4 o'clock in the morning.

J. J. McGuire, Springfield, O., contractor.—Gee, no. I don't think that will ever be. There's no way of making it dry, no matter how much money they spend on the attempt. Some one's going to make it and the people are going to drink it.

THEATERS

"'Meet the Wife!' will be acted four weeks in the Blackstone, and will be succeeded September 22 by 'The Swan,' a comedy by Molnar that ran more than seven months last season in New York. Miss Eva Le Gallienne will be at the head of the cast with Basil Rathbone. . . . 'The Swan' will be succeeded in due time by Cyril Maude in Frederic Lonsdale's 'Aren't We All?' This, too, was a New York success until Mr. Maude withdrew from the cast because of the illness of his wife, who has since died.

"Mr. Erlanger and I plan to conduct the Blackstone along the lines followed for so long in Powers'," says Harry J. Powers in making known the foregoing bulletins. "That is, we will put into the house the pick of the plays usually described by the word 'polite,' which doesn't seem to me to mean what it is supposed to mean in this connection. . . . As to the Illinois, that house, in turn, will be devoted to what I may call the trade-marked musical entertainments, and will be conducted as we conducted the Colonial,—or, for that matter, as we conducted the Illinois, itself, in the five years, 1913 to 1918, the house was sub-leased to Jones, Linick & Shaefer. . . . Mr. Timponi, who has been house-manager of the Colonial, returns to the Illinois in that capacity; and Mr. Wappler, who has been in charge of the Illinois, resumes his old position as house-manager in the Blackstone."

Mr. Powers added that the engagement in the Illinois of Mitzi in "The Magic Ring," to start September 21, is for a limited period, and that she will be succeeded by Fred Stone and his daughter, Miss Dorothy, in "Stepping Stones," and that the Ziegfeld Follies also will be shown there.

Mr. Ziegfeld is taking over the American destinies of Miss Raquel Meller, the Spanish diseuse, who has been industriously announced for a costly revue called "La Rue de la Paix," with other imported performers to assist her. . . . He doesn't say what he will do with her; and she would fit nicely into the scheme of the Follies. When I saw her in London, she was an interpolated feature in one of De Courville's revues, and gave the best of her talents in a "turn" of about twenty minutes.

And Mr. Ziegfeld changes his plans for Leon Errol, who is now announced to go into a comic piece from Vienna, called there "Louis XIV"—a name not likely to be kept in this country, where there is a superstition that any play-title containing ordinal numerals was written by Shakspere. . . . J. P. McEvoy's revue called "The Comic Supplement," hitherto bulletined as for the use of Mr. Errol, will take on another funny-man: Bert Wheeler, perhaps. You may not know who Mr. Wheeler is; so, it is explained forthwith that he extracted a loud hit from last year's Follies—the one marked 1923, and not brought to Chicago. He's out of the two-a-day.

The mature stars among the women are rushing in despair to the back-numbers of Pinero. . . . Miss Barrymore is announced for "The Second Mrs. Tanqueray"; and Miss Florence Reed says she will use the same piece, along with his "Iris." Miss Anglin, too, says she will revive "Iris," and with it "The Notorious Mrs. Ebbsmith." . . . Miss Barrymore as Paula Tanqueray seems to be a good idea, if the play stands up: Pinero hasn't been reviving too well.

As to John Barrymore, he is on his way home from Europe, bringing a play by Michael Strange, who is Mrs. Barrymore. . . . He and his sister acted together four years ago in Mrs. Barrymore's "Claire de Lune"; and it was a sad mess, even at five dollars a seat. . . . He hasn't abandoned the notion that, now that he has tried Hamlet, his true mission on earth is to act in something whereof Edgar Allan Poe should be the principal character. Most slim, dark actors feel that way about themselves.

William Gillette, most popular of the now-and-then stars, is to reëmerge for performances in "Pomeroy's Past," which is by Miss Clare Kummer, a busy penwoman in the outlook for this season. F. D.

Lohengrin i[illegible] English Wi[illegible]s at Ravin[illegible]a

Florence Easton [illegible] as Great Singer

BY EDWARD MOO[illegible]

One patron of Ravinia durin[illegible] intermission last night announc[illegible] himself as fully satisfied for al[illegible] the first time during a course of [illegible]veral summers' attendance. He w[illegible] satisfied because he could underst[illegible] what was going on.

The performance was Lohe[illegible]rin, a Wagner opera, but sung in [illegible]nglish. He had reason to be satisfied [illegible] at least one-half of the cast, for [illegible] out of the six principal singers [illegible] entitled to claim what is close [illegible] perfect score in the matter of th[illegible] English, and that is a high prop[illegible]on as opera in English goes. The th[illegible] were Florence Easton, as Elsa; For[illegible] Lamont, as Lohengrin, an[illegible] Louis d'Angelo, as King Henry, one [illegible]nglish singer, one American, and o[illegible] Italian.

With others, desire to a cer[illegible] extent outran performance, bu[illegible] displayed cheerful willingness.

In the several seasons that [illegible] Easton has been appearing in a[illegible] about Chicago, I have been able to he[illegible] her in only two Wagnerian rôles, [illegible] which Elsa was the second, but I a[illegible] nearly convinced that Miss Easton is [illegible] best Wagnerian soprano of them [illegible] since her nobility of voice and her [illegible] personal characteristics react mo[illegible] favorably on these rôles than thos[illegible] of any one else attempting to sing [illegible] at present. But fine as she wa[illegible] this part, Mr. Lamont gave her [illegible] good deal of competition.

A splendid performance was [illegible] one of his with Mr. d'Angelo also [illegible]eping up the standard. Also Desire[illegible], as Tetramund, gave the best [illegible] performance of his career, eve[illegible] the cylinders of his English [illegible]ded a bit of grinding. Louis Ha[illegible] conducted with a fine emotion[illegible] sweep.

So if Mr. Eckstein plans th[illegible] gradual conversion of the Ravinia [illegible] to a taste for opera in English [illegible] about it the right way. For [illegible] way, the only way, to make opera [illegible] English popular is to put on a fir[illegible] grade cast of artists, who are able [illegible] sing English.

Traviata tonight in Italia[illegible] with Pareto Tokatyan and Basiola [illegible] the chief persons of interest.

* *

Otto H. Kahn to Att[illegible] Grand Opera at R[illegible]inia

Otto H. Kahn of New York [illegible] arrive in Chicago next Wednes[illegible] and remain until Friday. He come[illegible] the guest of Louis Eckstein to att[illegible] the opera at Ravinia before the [illegible] season comes to a close.

Mr. Kahn is chairman of [illegible] directors of the Metropolitan Op[illegible] company in New York. Becaus[illegible] his work in behalf of music he wa[illegible] named some years ago as an hono[illegible] director of the Royal Opera, [illegible] Garden, London.

On Wednesday noon Mr. Ka[illegible], as head of Kuhn, Loeb & Co., will [illegible] the guest of George M. Reynolds, chairman of the board of directors [illegible] the Continental and Commercial b[illegible], at an informal bankers' luncheo[illegible] the Blackstone.

* *

Foreign Born Musicia[illegible] Win New York C[illegible]est

New York, Aug. 20.—[United [illegible]]—Two musicians of Europe[illegible] birth won first prizes in the Lewis[illegible] stadium concert balloting it was [illegible] today. Appearances with th[illegible] New York Philharmonic orchestr[illegible] were won by Ignace Hilsberg, Polish [illegible]anist, and Miron Poliakin, Russian [illegible]inist. Frances Paperte, mezzo sop[illegible] of Coloma, Wis.; Virginia Rea, [illegible]rano of Louisville, Ky., and Frank J[illegible]son, baritone of Columbus, O., w[illegible] cash prizes.

SOMEBODY IS ALWAYS TAKING THE JOY OUT OF LIFE

SENTENCE SERMONS—By the REV. ROY L. SM[illegible]H

There's a Real Thrill—

—In putting your last ounce of strength into a wo[illegible] cause.
—In investing in a boy and watching him pay divid[illegible].
—In finding a friend who asks no more than h[illegible] is willing to give.
—In watching a movie that does not exhibit an ete[illegible] triangle.
—In seeing a boy make a confidant of his moth[illegible]
—In voting for a candidate who has slung no mu[illegible]
—In meeting a great man who bears close inspec[illegible].

Bright Sayings of the Children

The Tribune will pay $1 for each childish saying printed. The story told must never have been printed in any magazine or paper. It is not possible to acknowledge or return unavailable contributions. Please write on one side of the paper. Address Bright Sayings to Aunty Bee, Tribune, Chicago.

Virginia and Rosemary had worked hard to put on a circus in the latter's garage. They sold tickets at 5 cents

each, and took in a dollar. After the show was over they sat on my steps with the money between them.

When I asked what they were doing, Virginia said: "We're just parting the money so we'll both have the same."

B. C.

Mother said she thought she would bob her hair and father replied that in that event he would let his beard grow.

Frances climbed up into mother's lap and said: "Please, mother, teep your hair long, I don't want daddy be an old man."

F. K. B.

Bernice came running in the other day asking, "Ma, is Mrs. Reed any relation to us?"

"No, dear," replied her mother, "why do you ask such a question?"

"Well, just now when I pulled up her pansies she spanked me," explained Bernice.

A. H.

HAROLD TEEN—THE SHEIK ERRED SLIGHTLY IN THIS CASE

EMBARRASSING MOMENTS

The Tribune will pay $1 for every letter published on "The Most Embarrassing Moment of My Life." Address Embarrassing Moments, Chicago Tribune. Write on one side of the paper. No manuscript returned.

Quite Another.

I am the pastor of a large church. When I came to the church some years ago I had only been pastor a short time when I learned that the husband of one of the members was in the hospital. I went to the hospital to see him and met her there also.

The following Sunday as I was greeting the people as they passed out, I greeted a woman I thought to be the one I had met with her husband in the hospital.

"How is your husband today?" I said.

"I haven't any husband," was the reply.

L. A. L.

William Seeks Solitude.

My mother, two friends, and I were out shopping. I was taken along mostly to carry the articles. The friend, having purchased a large granite roaster, gave it to me to carry. The roaster was wrapped in paper, but not tightly, thus allowing the handle to project.

I was tired after a short while so I decided to wait outside while the others went inside to do some shopping. The cover of the granite roaster slipped out of the paper and rolled down the street, making a loud noise.

While I was still red in the face, I picked up the cover and went down the street to sit and wait in the car.

W. S.

BEAUTY ANSWERS

BY ANTOINETTE DONNELLY.

MARY J.: IT SEEMS TO ME THE sore on your nose is of a more serious nature than you think, Mary. If I were you, I would consult a skin specialist at once. The fact that it is of several years' standing is in itself sufficient reason for avoiding any further delay in getting at the real cause of the trouble.

MYRA: DO NOT EXPECT THAT the bobbing alone will do the trick, dear. If you wish to improve the condition of your hair, you must give it attention, whether bobbed or not. Of course, it seems reasonable to assume that the less hair the easier it is to care for. Brush it every morning and night for from five to ten minutes, doing so with vigor, and massage the scalp. This will keep the scalp in a good healthy condition and you will soon see a vast improvement in your hair.

ETHEL: MANY PERSONS COMplain about their feet in warm weather. Alcohol or vinegar is soothing to the feet. If your feet are tender, give them a cold spray every morning. Turn on the faucet full strength—dry thoroughly with a bath towel, paying particular attention to the spaces between the toes. Be sure you are wearing properly fitted shoes, as ill fitting shoes are responsible for much of the foot trouble.

TRIBUNE COOK BOOK

BY JANE EDDINGTON.

Hot Cinnamon Tea Cake.

The quickly stirred up, inexpensive little cakes of spongy texture served hot have been quite commonly called tea cakes. These are not inexpensive or wholesome if a great deal of butter is used in them, though the self-indulgent like the rich sapidity of the latter. However, such persons do not feel as comfortable shortly after eating these as they would after eating the sort lightly shortened, and the latter are pleasant enough for anybody.

When you feel a desire for cinnamon toast and have not the bread try making an 8x8 inch sheet of cake by the following recipe:

Proportions: One tablespoon of butter, one-half cup of sugar, one egg, one cup of liquid—all milk or half milk and half water—two and a quarter of sifted flour, three level teaspoons of baking powder. For the top: Two tablespoons of sugar, one teaspoon of butter, one teaspoon of cinnamon, one or two tablespoons of milk.

Method: Cream the tablespoons of butter, work sifted sugar into it, beat egg and then beat egg with liquid and add to sugar and butter, sift flour and measure, then sift with baking powder and add it gradually to the liquid. Turn batter into baking sheet, stew or spill the milk for the top over it, turning it back and forth to cover the top, and then strew the butter, sugar, and cinnamon over and bake in an oven at about 425 degrees (quick) for about twenty minutes.

If some bits of the butter covered with cinnamon and sugar are [illegible] of small peas these will [illegible] through the batter—not pretty [illegible] but interesting.

Grace C. Drum, E.D. R. S. Dru[illegible]

Superfluous Ha[ir]

Moles, Warts destroyed by multiple Electrolysis. No [pain] during the treatment. All work guaranteed, leaving the skin clear and smooth. Our multiple needle method [is] the most economical, most dependable and quickest [of] all methods known. Our twelve years of experience and personal service as specialists in this work should be sufficient evidence to convince you of our reliability and of our success.

Send for free booklet.

Drum & Drum, E.D.

108 NORTH STATE STREET
810 STEWART BUILDING
Phone CENtral 151[illegible]

MOTION PICTURE DIRECTORY

DOWNTOWN

JONES, LINICK & SCHAEFER ORPHEUM STATE at MONROE—CONTINUOUS from 8:30 AM. THEATRE ALWAYS 70° COOL
Mae Tinee Says: "Gives Harold Lloyd a run for his reputation."
"HOLD YOUR BREATH" WITH AN ALL STAR CAST OF "CHRISTIE COMEDIANS" DOROTHY DEVORE "THE FEMALE HAROLD LLOYD"
SECOND "WOW" WEEK
Daring, Dizzy, Breath-taking Comedy Stunts on a Skyscraper!
More Thrills Than "Safety Last"—More Laughs Than "Girl Shy"

LAST TWO DAYS! CONTINUOUS 11 A. M.-11 P. M.
Jackie Coogan IN "Little Robinson Crusoe"
All Seats 11 AM–1 PM 35¢ • 1 PM–11 PM 50¢
SATURDAY "3 WOMEN" MAY McAVOY, MARIE PREVOST, PAULINE FREDERICK, LEW CODY. ERNST LUBITSCH'S GREATER PRODUCTION
DIRECTION LUBLINER & TRINZ ORCHESTRA HALL MICHIGAN bet. Adams & Jackson

Castle STATE AT MADISON
EXCLUSIVE CHICAGO SHOWING
"THE SEA HAWK"
Frank Lloyd's Million Dollar Production
WITH MILTON SILLS AND AN ALL STAR CAST
The Year's Mightiest Production
8:30 A. M. CONTINUOUS TO 12:30 A. M.
FIRST TIME POPULAR PRICES

WILLIAM FOX PRESENTS "IT IS THE LAW"
FROM THE STAGE SUCCESS. UNIQUE AND DARING IN IT'S THEME.
MONROE MONROE AT DEARBORN

ALWAYS COOL STATE AND RANDOLPH Randolph
"Daughters of Pleasure"
A Remarkable Story of the Idle Rich, with MARIE PREVOST, MONTE BLUE, CLARA BOW And Many Others

DOWNTOWN

Betty Compson in "THE FEMALE" A SAM WOOD PRODUCTION
NOW PLAYING The author of "Ponjola" has given Betty this love-adventure romance, with its fascinating scenes laid in the alluring, mysterious jungles of South Africa.
McVickers Madison at State
STARTING MONDAY "OPEN ALL NIGHT"
A farce-comedy with the scenes laid in Paris. It relates the story of a society woman and her efforts to break down the monotonous routine of her sheltered life. An international six-day bicycle race is the unusual feature around which the action of the picture revolves.
With ADOLPHE MENJOU—VIOLA DANA—JETTA GOUDAL—RAYMOND GRIFFITH
A Paramount Picture

RANDOLPH STATE ST LAKE BALABAN & KATZ CHICAGO
THIS WEEK First National's Flapper Heroine COLLEEN MOORE Conway Tearle —IN— "FLIRTING WITH LOVE"
Sunday Noon: Mighty Twin Organ Concert.
MONDAY Stranger—She Found Her Soul in the Revels of Millionaires on Their Skyscraper Studios 100 Feet Above Broadway.
"SINNERS IN SILK" ELEANOR BOARDMAN, CONRAD NAGEL, ADOLPHE MENJOU
A METRO-GOLDWYN PICTURE

Adolph Zukor & Jesse L. Lasky Present RUDOLPH VALENTINO in "Monsieur Beaucaire"
CONTINUOUS FROM 8:30 A. M.
By Booth Tarkington
This picture is the best reason in the world for Valentino's Tremendous Popularity!
BALABAN & KATZ ROOSEVELT STATE ST. AT WASHINGTON

STATE-LAKE ORPHEUM CIRCUIT
VAUDEVILLE—EXCLUSIVE PHOTOPLAYS
"THE LEGEND OF HOLLYWOOD" With PERCY MARMONT
At 11:15 a. m., 2:05, 4:50, 7:20, 10:20 p.m.

AUSTIN

PLAISANCE 400 N. Parkside Ave.—at Lake Street. JACK HOLT IN ZANE GREY'S "Wanderer of the Wasteland"

PARK LAKE ST. at AUSTIN. Barbara La Marr. Lew Cody—"Shooting of Dan McGrew"

AUSTIN 5610 W. MADISON. MAY McAVOY—"The Bedroom Window"

EVANSTON

HOYBURN 615 DAVIS STREET. MATINEE DAILY. Willard Louis-Carmel Meyers—"BABBITT"

NEW EVANSTON 1600 SHERMAN. Matinee Daily. [illegible]

NORTH

BUCKINGHAM 3319 N. CLARK ST. MAY McAVOY "THE BEDROOM WINDOW"

BUGG LINCOLN AT ROBEY. Matinee Daily. Ramon Novarro-Alice Terry—"THE ARAB"

PARKSIDE Clark and North Ave. Matinee Daily. MAY McAVOY—"The Bedroom Window"

WINDSOR CLARK NR. DIVISION. CARMEL MEYERS—"BABBITT"

PANORAMA 717 SHERIDAN ROAD. Lowell Sherman. BETTY BLYTHE—"THE SPIT FIRE"

REGENT 6746 SHERIDAN ROAD. [illegible]

NORTH

BALABAN & KATZ Broadway at Lawrence UPTOWN SQUARE RIVIERA
IT'S COOL HERE
3rd MILLION DOLLAR FUR FASHION SHOW 50 Lovely Living Models and 'Broken Barriers' NORMA SHEARER, ADOLPHE MENJOU
MONDAY "CIRCUS WEEK" 12 Big Stage Numbers and COLLEEN MOORE CONWAY TEARLE "Flirting With Love"

LUBLINER & TRINZ PANTHEON SHERIDAN RD. AT WILSON
"UNGUARDED WOMEN" with BEBE DANIELS, RICHARD DIX, MARY ASTOR
ALSO COMEDY, A HARMONIZED TENOR, PANTHEON ORCHESTRA, Al Copeland Conductor
BARGAIN MATINEE AT 1:30 All Seats To 6:30 25¢
STARTING SUNDAY ERNEST TORRENCE ANNA Q. NILSSON in "The SIDE SHOW of LIFE"

CHATEAU
Ramon Navarro, Alice Terry 'The Arab'
5—Big Vaudeville Acts—5
LADIES' GUEST MATINEE TODAY, 2:30

KEYSTONE 3912 SHERIDAN ROAD. LOIS WILSON "ANOTHER SCANDAL"

HOWARD N. W. 'L' Sta. at Howard. Cont. from 2:15 to 11:15. BEVERLY BAYNE, MONTE BLUE "HER MARRIAGE VOW"

ADELPHI 7074 N. CLARK ST. Last Times, 7-11. MARIE PREVOST, MONTE BLUE "BEING RESPECTABLE"

JULIAN 915 BELMONT. Gloria Swanson—"Manhandled" Comedy—International News

DE LUXE On Wilson Ave. at 'L' Sta. Zane Grey's "Wanderer of the Wasteland" Featuring Jack Holt and Kathleen Williams. Added Attraction—"Uptown Romance"

BRYN MAWR Bryn Mawr at 'L' Sta. Last Times Today. Cosmo Hamilton's Greatest Novel "ANOTHER SCANDAL"—With Lois Wilson. Also Latest Lloyd Hamilton Comedy

CLERMONT 3238 N. CLARK ST. ALMA RUBENS "The Rejected Woman"

LAKE SHORE Broadway at Belmont. MARIE PREVOST—"Being Respectable"

SOUTH

HARPER 53RD and HARPER AVE. ALICE TERRY, RAMON NOVARRO in REX INGRAM'S "THE ARAB"

DREXEL 858 E. 63RD STREET. MATINEE DAILY. KENNETH HARLAN, CARMEL MEYERS "POISONED PARADISE"

VERNON 61st and VERNON. HAROLD LLOYD—"GIRL SHY"

KENWOOD 1225 E. 47TH ST. EDMUND BREESE. DORIS KENYON—[illegible]

SOUTH

BALABAN & KATZ COTTAGE GROVE Av & 63rd St TIVOLI
IT'S COOL HERE
CIRCUS WEEK 12 Breath-Taking Stage Numbers —and— "The MARRIAGE CHEAT" Leatrice Joy, Percy Marmont, Adolphe Menjou
— MONDAY — COLLEEN MOORE CONWAY TEARLE in "FLIRTING with LOVE"

WOODLAWN 63rd St. at Drexel
Attend the bargain week day matinees
LEATRICE JOY in "CHANGING HUSBANDS"
A matrimonial comedy full of thrills and laughs
Woodlawn Concert Orchestra, Armin F. Hand, Director
—Coming Sunday— ERNEST TORRENCE in "THE SIDE SHOW OF LIFE"

Stratford 63rd Near Halsted
Attend Our Bargain Matinee Daily
LEATRICE JOY in "CHANGING HUSBANDS"
SPECIALTY AND PAUL STEINBERG'S ORCHESTRA
SUNDAY "THE SIDE SHOW OF LIFE" Ernest Torrence & Anna Q. Nilsson

JACKSON PARK Stony Island at 67th. Cont. 2 to 11 P. M. BETTY COMPSON, PERCY MARMONT "THE ENEMY SEX" Comedy—Billy Sullivan—"Leather Pushers" "He Loops to Conquer"

SHAKESPEARE 43RD AND ELLIS. Gloria Swanson—"Manhandled" Comedy—International News

HARVARD 63RD AT HARVARD. MAT. AND NIGHT. LOIS WILSON "ANOTHER SCANDAL"

VISTA ASCHER'S—Matinee Daily. 47TH & COTTAGE GROVE. MONTE BLUE, BEVERLY BAYNE "HER MARRIAGE VOW" Also H. C. Witwer's "Telephone Girl"

LEXINGTON 1166 E. 63RD ST. MATINEE DAILY. Cosmo Hamilton's Latest and Greatest "ANOTHER SCANDAL" With LOIS WILSON

HAMILTON 71ST AT PAXTON. ALICE CALHOUN, JOHN BOWERS "CODE OF THE WILDERNESS"

PRAIRIE GARDEN 58TH AND PRAIRIE. HAROLD LLOYD—"GIRL SHY" [illegible]

SOUTH

CHATHAM COTTAGE GROVE AT 75TH STREET —MATINEE DAILY—
RAMON NAVARRO • ALICE TERRY "THE ARAB"

KIMBARK 6240 KIMBARK AVE. ALL STAR CAST "THORNS AND WOMAN"

NORTHWEST

CRYSTAL North Ave. at Washtenaw. Continuous 1:45 to 11:30. JACK HOLT, BILLIE DOVE "WANDERER OF THE WASTELAND" "TELEPHONE GIRL"—Latest

NEW TIFFIN NORTH AV. AT KARLOV. WILLARD LOUIS, CARMEL MEYERS "BABBITT" Also Latest Edition—"Telephone Girl"

MILFORD 3311 N. CRAWFORD. JOHNNY WALKER, MARY CARR "THE SPIRIT OF THE U. S. A."

IRVING IRVING PARK BLVD. AND CRAWFORD. POLA NEGRI, 'Montmartre'

COMMODORE 3105 Irving Park Blvd. Phone Juniper 4048. MONTE BLUE—"MARRIAGE VOW"—Also Jack Dempsey's Latest "Fight & Win" Series

RIVOLI Elston-Crawford-Montrose. AGNES AYRES, GEORGE SIEGMAN "THE GUILTY ONE"

CAPITOL KEDZIE at LAWRENCE. Barbara Bedford. Lloyd Hughes—"The Whispering Boss"

WEST

LUBLINER & TRINZ SENATE MADISON & KEDZIE
IT'S COOL HERE
CHICAGO'S FINEST ENTERTAINMENT
LILLIAN GISH IN "The White Sister"
ELABORATE PROLOGUE ON OUR NEW HALF MILLION DOLLAR STAGE
ART KAHN ORCHESTRA
DE LUXE MATINEE 1:30. ALL SEATS TO 6:30. 30c
—Starting Sunday— Corinne Griffith and Milton Sills "SINGLE WIVES" Also "OUR GANG" Comedy

MARSHALL SQ. 22d St. & Marshall Bl. Mat. and Night. KENNETH HARLAN, CARMEL MEYERS, CLARA BOW "POISONED PARADISE" Tomor.—"THE SPIRIT OF THE U. S. A."

THALIA 18th and Albert Sts. Matinee Daily. WILLARD LOUIS, CARMEL MEYERS "BABBITT" ALSO VAUDEVILLE

HAMLIN 3824-28 W. MADISON ST. —MATINEE DAILY— LOIS WILSON "ANOTHER SCANDAL"

ASHLAND MADISON NR. ASHLAND. MATINEE DAILY. VIRGINIA VALLI—"The Signal Tower"

KEDZIE ANNEX 3210 W. MADISON. JACK HOLT—"Wanderer of the Wasteland"

NEW VIRGINIA MADISON STREET AT HALSTED. BETTY COMPSON—"The White Shadow"

MADLIN Madison St. Nr. Lincoln St. KENNETH HARLAN—"Poisoned Paradise"

SAVOY 4348 W. MADISON. Anna Q. Nilsson. Adolph Menjou—"Broadway After Dark"

WEST

BALABAN & KATZ CENTRAL PARK ROOSEVELT ROAD AT CENTRAL PARK
Complete New Show Tonight VAUDEVILLE plus Super Motion Pictures Tonight and Every [illegible]
LA VOIE & LANE REVUE, Pretty Girls—Songs—Music; ALBERT HAY MALOTTE, Noted Pipe Organist; LIME TRIO; Charles Ahearn & Co.; BURT & LEHMAN; BEN ALEXANDER, MARY [illegible]
"A Self-Made Failure"

BROADWAY STRAND RAGTIME REVIEW NIGHT. 5—STANDARD ACTS—5 OF VAUDEVILLE. Also MARY CARR—JOHNNY WALKER "THE SPIRIT OF THE U. S. A." Tomorrow—Radio Night [illegible]

MISCELLANEOUS

LUBLINER & TRINZ AMUSEMENT CENTERS

COVENT GARDEN 2653 N. Clark St. Matinee Daily. RAMON NOVARRO and ALICE TERRY in "THE ARAB" Also "THE TELEPHONE GIRL" No. 12—Last of Series

BIOGRAPH 2433 Lincoln Avenue. Matinee Daily. GLORIA SWANSON in "MANHANDLED"

VITAGRAPH 3133 Lincoln Avenue. Matinee Daily. BETTY COMPSON in "THE ENEMY SEX"

KNICKERBOCKER 6217 Broadway. Matinee Daily. RAMON NOVARRO and ALICE TERRY in "THE ARAB"

PERSHING 3814 Lincoln Avenue. Matinee Daily. RAMON NOVARRO and ALICE TERRY in "THE ARAB" Also "THE TELEPHONE GIRL" No. 12—Last of Series

LAKESIDE 4730 Sheridan Road. Matinee Daily. BETTY COMPSON in "THE ENEMY SEX" Hear the New Mighty Wurlitzer Orchestral Organ

ELLANTEE Devon at [illegible]. Matinee Daily. RAMON NOVARRO and ALICE TERRY in "THE ARAB" Also "THE TELEPHONE GIRL" No. 12—Last of Series

MICHIGAN Garfield and [illegible]. Matinee Daily. RAMON NOVARRO and ALICE TERRY in "THE ARAB" Also "THE TELEPHONE GIRL" No. 12—Last of Series

OAK PARK Wisconsin Ave. [illegible]. CARMEL MEYERS in "BABBITT" Also "THE TELEPHONE GIRL" No. 12—Last of Series

WEST END 121 N. Cicero Av. Matinee Daily. BABY PEGGY, "THE FAMILY SECRET" Also "THE TELEPHONE GIRL" No. 12—Last of Series

MADISON SQUARE 4736 W. Madison. CARMEL MEYERS in "BABBITT"

CRAWFORD 11 S. Crawford Ave. Matinee Daily. BABY PEGGY, "THE FAMILY SECRET" Also "THE TELEPHONE GIRL" No. 12—Last of Series

WILSON Madison and [illegible]. Matinee Daily. GLORIA SWANSON in "MANHANDLED"

PARAMOUNT 3641 Milwaukee Av. Matinee Daily. RAMON NOVARRO and ALICE TERRY in "THE ARAB"

WINNIE WINKLE, THE BREADWINNER: And the Ride Turned Into a Hike

Chicagoans to See Polo Match Prince of Wales Will Attend

Three prominent Chicago names, Earle H. Reynolds, John Borden, and Eugene Byfield, appear on the list of boxholders for the Meadowbrook Hunt club polo tournament which has taken on so much added glamour from the heralded attendance of the Prince of Wales.

Many other society folk, some of those summering in nearby eastern shore and mountain resorts, and some who have been in Chicago through the summer months, also are planning to attend the matches which are scheduled to begin on Sept. 6 at Westbury on Long Island. Mr. Reynolds, Mr. Borden, and Mr. Byfield are ardent polo players and devotees, and are identified with the movement to arouse enthusiasm and interest in polo in these parts, but it is to be doubted whether as much can be said of the majority of those who are anticipating the match with such interest. The polo players will compete for attention with the central box of honor which is to contain the royal visitor, according to present indications.

The debut teas of Marjorie Allen and Emelie Hoyt, two of the most charming of the sub-debs, have been struck from the calendar owing to the recent death of their grandfather, Benjamin Allen of Winnetka, but they are to have a joint ball some time early in December. The respective mothers of the cousins, Mrs. Phelps B. Hoyt, who resided with Mr. Allen in Winnetka and Mrs. Benjamin C. Allen of 1448 State parkway will not announce the date or make plans for the affair until late in the season, however. Miss Hoyt was to have had a garden party presentation on Sept. 20 and Mrs. Allen had planned a tea at the Casino in November for her daughter, who returned early this week from a year abroad, where she studied at Miss Risser's in Rome.

Mrs. John T. Boddie of the North Shore hotel, who had been lamenting the fact that all of the Saturday afternoons in September were taken for debut parties, now has chosen Sept. 20, left vacant by the cancellation of Emelie Hoyt's tea, to present her daughter, Miss Judith Boddie, to society at a tea at the Indian Hill club.

Mr. and Mrs. Curtis N. Kimball of Highland Park have selected an original and charming method in which to present their daughter, Miss Mary Kimball, to society. A musicale in which Miss Kimball is to sing will be given the evening of Sept. 3 at Ridgewood, the Kimball residence, for the friends of Mr. and Mrs. Kimball. The invitation list includes only a very few of Miss Kimball's young friends, who are to assist her, but later on there will be some sort of an affair for all of the younger set.

A daughter was born on Monday to Mr. and Mrs. John C. Dawson Jr. of Lake Forest at the Frances Willard hospital. She is to be named Joan Crane Dawson, the first name evidently being for her father, and the second name for her maternal grandfather, Richard Crane. Mrs. Dawson was Miss Emily C. Russell before her marriage.

A card bearing an Italian postage stamp arrived in yesterday's post with "*Greetings from Rome from Mrs. Van Wagenen Alling, Miss Bertha Alling, Mrs. Edward R. Litsinger, and Miss Edwina Litsinger. Having a fine time,*" in Mrs. Litsinger's handwriting.

Mrs. Medill McCormick is registered at the Blackstone hotel, having come in town from Rock River farms at Byron on one of her frequent jaunts to the city. The Dawes notification party was her chief reason this time, of course.

Mr. and Mrs. Noble Brandon Judah will depart from Lake Forest next Monday and will sail on the 27th for a six weeks' sojourn in France.

Mr. and Mrs. Albert Blake Dick Jr. of Lake Forest are up at "Westmoreland," that hospitable camp of the Dick seniors in northern Wisconsin. They are expected back the early part of next week.

A luncheon and business meeting of the table dressing contests committee of the fourth annual exposition and trade display under the auspices of the Uptown Chamber of Commerce will take place at the Edgewater Beach hotel today. Mrs. S. Johnston McNeill is chairman of the committee and the members are Mrs. L. Hamilton McCormick, Miss Clara Lake, Mrs. George F. Nixon, Mrs. Charles H. Crain, Mrs. Robert Hoffman, and Mrs. Fred Mefort. The exposition is to be held in the Broadway armory the week of Oct. 13.

* *

CHICAGOANS IN PARIS

[Chicago Tribune Foreign News Service.]

PARIS, Aug. 20.—Among the Chicagoans registered at THE CHICAGO TRIBUNE bureau here include Aaron R. Wolf, William Cleminson, Mrs. Mary Foster, Margaret Foster, Elizabeth Foster, Harry Tuber, Bertha Weeks, Arthur N. Rice, Elizabeth Rice, Melim Ryder, Mabel Schamberg, Mr. and Mrs. M. Walker, Mr. and Mrs. Edward P. Smith, Mrs. Edwin Bush, Margaret Bush, Ridgeway Bishop, the Rev. F. L. McCabe, A. E. Munn, Francis E. Croarkin.

ANSWER TO WHAT'S WRONG HERE

Never mention a party given by a mutual friend to one who has not been invited. If it is not worse, it is an untactful thing to do.

Further Explanation to Anxious Concerning What Lies in a Kiss

BY DORIS BLAKE.

"Your attempt to explain to Anxious what lies in a kiss is open to a wider discussion," writes More Anxious. "I shall tell you something out of my own experience about kissing everybody who comes along. It isn't an easy thing for me to do, perhaps not a nice thing. But this is something that never occurs to a girl who is easy and lax as was I. I hope it will carry a lesson.

"From the time I was 15 I fell in love with one man right after another, and while it lasted each case was the only one. I kissed and I kissed, and I spooned and I spooned, but that was the limit. I am ashamed to say there have been times when I knew the man had all he could do to control his emotions. But I never failed to hold them both—the man and his feelings—in check until such a time as he left me. Knowing what I know about men now, I can only surmise with sadness and shame what I may have driven them to. But it was my boast that I 'could always take care of myself.'

"I escaped unscathed. But—like all thrilling things, the edge is worn off by overdoing. So many times and to such different men did I respond to warm kisses that I find myself deprived of the privilege of returning my dear husband's ardor, deprived of a thrilling return to the spark of a splendid man's devotion and of that emotional response which should have belonged to him only.

"Prophylactics can be bought to mitigate the danger of infection through indiscriminate kissing, but what can be obtained to restore the edge to a girl's tender surrender to the man who is her husband? If any one knows, please tell me."

Emotions may become shopworn, just as any other commodity subjected to constant handling. The love which leads to real mating is love that is clean, fresh, and wholesome. There are girls who dine tonight with William, tomorrow dance and sup with Ned, the next night go speeding along in Dan's maroon roadster, and perhaps once a week spend an evening with the real suitor who hasn't a roadster and cannot afford more than the movies and a swing at some inexpensive dance place.

He may be the best man of all, the most desirable and ardent of prospective mates, yet she may not be able to detect the honesty of his fervor—because she has heard it all before and heard it perhaps under more affluent circumstances. She has lost capacity to know the real thing. The hand clasp, the tentative arm about her waist, the lingering kiss on crumpled lips are things which a girl who goes out with men "has to expect." She would undoubtedly be disappointed if they weren't forthcoming. But, unhappily, she may not know the real thing when it does come, and in some unguarded moment makes a decision that has little to offer but catastrophe.

Promiscuous kissing, promiscuous gadding, promiscuous spooning not only cheapen the girl but they destroy the ability to see, to think, and act right when the great opportunity for happiness comes along.

DORIS BLAKE ANSWERS

Parents Too Strict.

"Dear Miss Blake: I am a girl of 17, and I am in love with a fellow 23, who loves me dearly, but we cannot see each other often because I am kept strict. I receive many party invitations from boy and girl friends, but my parents never let me go any place. When I come home from work I have to stay home. Sometimes I make up my mind to leave home because I haven't a bit of liberty. What would you advise me to do? GRACE."

Grace, I feel if you are old enough to go to work every day, you are old enough to be allowed a little liberty. You should have some enjoyment and recreation. Why not have a heart to heart talk with your parents, explaining that you feel their treatment is just a bit unfair. Of course, dear, you must remember that you are young and require plenty of sleep and rest, but suggest that you be allowed to go out once or twice a week and agree to return home early.

Slow to Speak.

"Dear Miss Blake: I am a girl of 22 and love a fellow of 27 whom I have known for quite some time. I go out with him once a week and he is everything a man friend should be, but he never tells me he cares for me or gives me any encouragement. I do not want to keep on going with him if he does not mean good. What would you advise me to do, and how can I win his love? DISCOURAGED."

It is only natural for you to assume that the young man enjoys being with you when he takes you out once a week, but this should not prevent your going out with other friends. Do so, and perhaps you will find some one even more interested in you, or else you will open the young man's eyes to the fact that he will have to make up his mind one way or the other.

WHAT'S WRONG HERE?

Answer at bottom of this page.

MEN'S FASHIONS

BY A. T. GALLICO.

Playing the Scout.

NEW YORK.—[Special Correspondence.]—Yesterday we hammered away at you the "pride in appearance" idea—told you about the business advantages in being well dressed. Today we have for you as an example of this really sensible slogan the picture of a business man, seen where the successful business men grow as thick as weeds on Wall street. We scout around in this neighborhood, digging up well dressed men to lay before you, so that you can see what the well dressed business man wears, and so that, if you are so inclined, you can go and do likewise.

Wall and Nassau streets—On this corner we saw the man of the illustration. He was obviously a business man, as he wore a stiff white collar and the type of suit which the business man is apt to wear. His shirt was brown and white striped and starched somewhat. His suit was dark brown with green stripes, and his tie was a green and brown mottled effect. He wore a straw hat with a brown band.

Nassau street and Maiden lane—Here was perhaps one of the successful jewelers of the famous street of jewels. He wore none of the merchandise of this street, but some of the good haberdashery of other parts of town. A light brown suit was happily combined with tan and white striped shirt with stiff collar to match and four in hand of brown and orange checks. His hat was a light tan felt with brown band.

Broadway and Maiden lane—Here was a well dressed business man with a dark blue serge suit, an ever attractive staple, for which he had selected a green figured bosom shirt with wing collar and dark green bow tie. His straw hat with green and black band was an added touch of smartness.

A FRIEND IN NEED

BY SALLY JOY BROWN.

Clothes for Babies.

"I have read your column often and now I must come to you for clothes for my babies—one a 2 year old and the other 3 weeks. My husband has been sick and unable to work for some time, and I cannot afford to buy any clothes for them, however badly they are needed. MRS. A. S."

I hope some one will see the appeal that is in this request and send the clothes needed by the two little tots of this young mother.

Expectant Mother Writes.

"Has any one interested in your corner a gas range no longer in use? We are trying to get our little home together before the new baby arrives, and we cannot afford to buy a range. If some one can give me one, I will be so happy. Also if any one has any baby clothes I would appreciate receiving them, as I have only a few things for the newcomer. MRS. A."

Two requests in one and both so worthy of attention that they will surely be filled soon.

Courier-Journal Publisher Weds American in London

Louisville, Ky., Aug. 20.—[By the Associated Press.]—Robert W. Bingham of Louisville, publisher of the Courier-Journal and Louisville Times, and Mrs. Byron Hilliard, also of Louisville, were married today in London.

Coat Style Lace Tunic Worn Over Brown Satin

by Corinne Lowe

NEW YORK.—[Special Correspondence.]—Surely age cannot wither nor costume stale the infinite variety of the tunic. Time and again costumes have attempted to stale it, but any such efforts are always repulsed with crushing defeat. This summer the tunic has risen to a peak of success which make all its former triumphs appear petty.

Those who are nervous about making up materials now for autumn do not need to feel so. Just make a tunic to your frock, and you can hardly make a blunder. There are all sorts of ways to do it. You can construct the favored overgarment sleeved or sleeveless, belted or unbelted. You can make it with a flaring hem or you can restrain it to the narrowest boundaries of a narrow silhouette. As to materials, these are entirely a matter of choice. However, the success of the lace model has been so firmly established by Paris that all other fabrics seem more or less of an afterthought.

One of the smartest versions of the lace tunic is in the coat style, which in this drawing opens over a foundation of brown satin. Many of such tunic frocks relate overgarment to undergarment, but for autumn wear the satin foundation is preferable to one of matching lace. The lace is of beige and it is bound in matching satin, but a border of brown fur constitutes a gracious gesture to the tone of the frock. This combination of brown and beige lace is quite as smart as ever, and regarding the popularity of lace one need add nothing to my words of former days.

WASHINGTON SOCIETY

Washington, D. C., Aug. 20.—[Special.]—The attorney general and Mrs. Harlan F. Stone and their children, who are touring New England, are expected to return to Washington Sept. 1.

The secretary of labor, Mr. James J. Davis, is expected to return to Washington at the end of the week from Mooseheart, Ill., where he is spending some time with Mrs. Davis and their children. Secretary Davis will start on a northern tour the first of next week.

NEW YORK SOCIETY

New York, Aug. 20.—Mr. and Mrs. Devereux Milburn will return to their home in Westbury on Sept. 1. They have been occupying the villa of their parents, Mr. and Mrs. Charlie Steele, at Southampton, while the latter were in Europe.

Mr. and Mrs. Charles E. Mitchell, who sailed last week for Europe, will remain abroad until Oct. 15, and on their return will go to their home in Tuxedo Park.

Mr. and Mrs. F. Egerton Webb, who have been motoring on the continent, will sail for New York on Aug. 30 and open their apartment at 405 Park avenue.

PATTERNS BY CLOTILDE

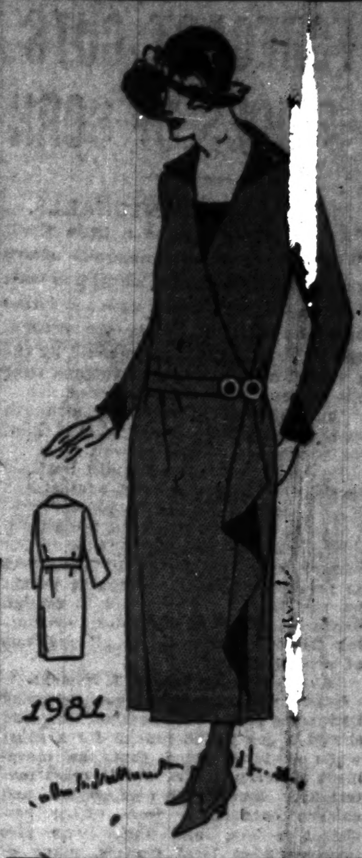

1981

WOMAN'S AND MISSES' DRESS.

In this one piece dress the fronts are crossed, and the closing is at the left side. The edge of the right front is finished with a cascade drapery below the waist line. The sleeves may be made dart fitted or flowing. They are in one piece.

The pattern, 1981, comes in sizes 16 years, and 36, 38, 40, 42, 44, 46, 48 and 50 inches bust measure. Size 36 requires 3⅝ yards of 40 inch material with ⅞ yard of 20 inch contrasting.

How to Order Clotilde Patterns.

Write your name and address plainly on dotted lines, giving number and size of such patterns as you want. Inclose 10 cents in stamps or coin [coin preferred; wrap it carefully] for each number, and address your order to Clotilde, CHICAGO DAILY TRIBUNE.

Note—Clotilde patterns are made in New York exclusively for THE CHICAGO DAILY TRIBUNE. They are perfect in fit, up to date in style, and the easiest of all patterns to use.

Order Blank for Clotilde Patterns.

CLOTILDE, DAILY TRIBUNE, CHICAGO.

Inclosed find $...... Please send me the Clotilde patterns listed below:

Pattern number. Size. Price.

Name ....

Street ....

City ....

State ....

Winona Lake Conference Tomorrow; Many Speakers

The thirtieth annual interdenominational and international Bible conference will begin tomorrow morning at Winona Lake, Ind., continuing until Aug. 31. Meetings will be held in the Billy Sunday tabernacle seating 8,000. Among the speakers will be Dr. Frederick W. Norwood, London, England; Dr. Arthur C. Hill, Glasgow, and Dr. W. Graham Scroggie, Edinburgh, Scotland; Bishop E. L. Waldorf, and Bishop Warren A. Candler; Profs. A. T. Robertson, Louisville, Ky.; George L. Robinson, Chicago; J. Gresham Machen, Princeton, N. J., and ten other leading ministers of various denominations. Dr. W. E. Biederwolf is the general director.

GOOPS!

A Daily Lesson in Manners for Children

BY GELETT BURGESS

[Copyright: 1924: By The Chicago Tribune.]

YAWNING IN PUBLIC

If you *must* yawn, it is polite
To hide your open mouth from sight.
Put up your hand and turn your head,
If you'd be thought politely bred.
Don't be a Goop, nor like a goat
Who lets you look way down its throat!

NOTE—If you know any Goop faults you want corrected, drop a note to Mr. Gelett Burgess, care of this paper, and perhaps he will draw a picture and write a verse about it.

Easy Way For Skinny Folks To Fatten Up

New Treatment Guarantees You 5 Pounds Gain in 30 Days or Money Back

Thin, run-down men or women who want to grow plump and hearty can put on weight now with no trouble at all. A new concentrated builder, called Dr. Gross' Cod Liver Oil Tablets, puts good solid flesh on scrawny bones and does it quickly.

Sugar-coated, easy to take as candy, these tablets keep up the appetite, increase energy, give you new strength and vigor. Great for puny children, too.

You don't risk a penny; results are guaranteed. Get three bottles of Dr. Gross' Tablets from your druggist, take as directed, and if you don't gain at least 5 pounds in 30 days your money will be cheerfully refunded.

Dr. Gross' Laboratory

536 Lake Shore Drive, Chicago

MY DEAR, USE POSLAM FOR THOSE PIMPLES

It will often clear them away in 24 hours, because it is the most CONCENTRATED of skin remedies. Yet its medication is so gentle that it cannot irritate the tenderest skin. If you want a clear, unblemished complexion get Poslam (50c) at your druggist's TODAY!

We recommend the daily use of

POSLAM SOAP

Which contains 7% of Poslam Ointment

USE CANTHROX Shampoo

TODAY'S AID TO BEAUTY

If you are very careful in hair washing, you will have virtually no hair troubles. An especially fine shampoo, one that brings out all the natural beauty of the hair; that dissolves and entirely removes all dandruff, excess oil and dirt; can easily be used at trifling expense by simply dissolving a teaspoonful of canthrox (which you can get at any druggist's) in a cup of hot water. This makes a full cup of shampoo liquid—enough so it is easy to apply it to all the hair instead of just the top of the head. This chemically dissolves all impurities and creates a soothing, cooling lather. Rinsing leaves the scalp spotlessly clean, soft and pliant, while the hair takes on the glossy richness of natural color, also a fluffiness which makes it seem much heavier than it is. After a canthrox shampoo arranging the hair is a pleasure.

Inner cleanliness is necessary to your

Good Health

ENO'S is wonderful for those who are troubled with constipation. It does not overtax the muscular elements of the excretory organs but brings the waste matter which settles in the lower intestines into such a condition that natural elimination is gentle and unhindered. At all druggists.

Two Sizes, 75c and $1.25

Sales Agents: Harold F. Ritchie & Co., Inc., 171 Madison Ave., New York; Toronto, Sydney, Wellington

ENO'S FRUIT SALT

DERIVATIVE COMPOUND

FOR INNER CLEANLINESS

A Clean Tasting, Refreshing, Effervescent Health Drink

Prepared only by J. C. Eno, Ltd., London, England

End Corns quick *this new way*

No waiting for results, no danger. Paring a corn yourself is risky. This way the pain stops instantly, then the corn loosens and comes off. Simple, easy and safe. Different from any other corn remedy. So why let corns torture you? Get Blue-jay now at your druggist. Use it tonight, walk in comfort tomorrow.

Blue-jay

© B&B 1924

Apartment dwellers Wash in Your KITCHEN Federal Washers

Shake into your Shoes ALLEN'S FOOT=EASE For Corns, Bunions, Tired and Aching Feet

AMUSEMENTS

"Miss Mills is a reason for buying seats, and so in kind is the show she leads." Freder'k Donaghey, Tribune

LEW LESLIE PRESENTS

Florence Mills

The World's Greatest Colored Entertainer in

DIXIE TO BROADWAY

The Greatest Colored Musical Revue on Earth

"Mills is a picture and a melody" Ashton Stevens, Herald-Examiner.

"Is better than .... is the thumbs-up verdict." American.

"There are pretentious settings for these tasteful and striking costumes and the glamour and sheen of the big revues." Margaret Mann Crolius, News.

"A swift revue." O. L. Hall, Journal

Extra Midnight Performance Tomorrow Night (Friday) at 11:30 P. M.

SHUBERT GARRICK NIGHTLY MAT. SAT.

LA SALLE THEATRE — A Trial Honeymoon — "EARLY TO BED"

RIALTO — "TUNES and STEPS"

APOLLO — Artists and Models

SHUBERT PRINCESS — THE SHAME WOMAN with FLORENCE RITTENHOUSE

BLACKSTONE — MEET the WIFE

GRANT PARK VAN BUREN ST. ENTRANCE TWICE DAILY

LAST 4 DAYS

RINGLING BROS. AND BARNUM & BAILEY COMBINED CIRCUS

STATE-LAKE — ROBERT WARWICK & CO.

MILLER and LYLES in "RUNNIN' WILD"

STUDEBAKER 35TH WEEK Anne Nichols' Great Comedy Abie's Irish Rose

PLAYHOUSE — TARNISH WITH PATRICIA COLLINGE AND HENRY E. DIXEY

SELWYN — DUNCAN SISTERS in "TOPSY AND EVA"

CUBS' PARK — Cubs vs. Brooklyn

RAVINIA 3 P. M. TODAY CONCERT Free Children's CHICAGO SYMPHONY ORCHESTRA

OPERA TONIGHT 8:15 La Traviata

SAM HARRIS — NO, NO, NANETTE with LOUISE GROODY

PALACE ORPHEUM CIRCUIT — PAULINE LORD

HAWTHORNE RUNNING RACES

MAJESTIC CONTINUOUS VAUDEVILLE

A. H. WOODS' ADELPHI — "BEGGAR ON HORSEBACK"

CENTRAL — ON THE STAIRS

CORT — Wages for Wives

WARM WEATHER FORECAST CUTS PRICES OF CORN

BY CHARLES MICHAELS.

Grain markets acted a little tired. While there were numerous sharp rallies, the average for wheat and corn for the day was lower, with net losses of ⅝c on wheat and 1⅛@1⅜c on corn, the latter grain being depressed by the prospect of a hot wave sweeping over the states of largest production.

[illegible]

Slow Day in Provisions.

Provision market showed less activity. There was a little investment buying of lard, but the late decline in grains led to pressure and an easy close. Lard [illegible]

GRAINS IN ALL MARKETS

[illegible]

CHICAGO GRAIN RECEIPTS

[illegible]

RAW SILK MARKET.

NEW YORK, Aug. 20.—SILK—Raw, firm. Prices per pound: Kansai double extra cracks, $6.30@6.35; Kansai best No. 1, $6.00@6.05; Shinshu No. 1, $5.90@5.95; Canton extras, A 14-16, $6.50; Shanghai-China steam fil gold double deer, $7.20@7.40.

CASH GRAIN NEWS

A sharp decline in foreign exchange checked export business in wheat to some extent, but the day's business finally was estimated at 400,000 bu, partly Manitoba, sales of the latter being helped by a break in premiums at Winnipeg. No. 1 northern at the latter point was quoted as low as 3c over October at one time. At the gulf No. 2 hard was 7¾@8½c over Chicago September depending on date of loading. Rye sales were 100,000 bu, and around 300,000 bu Canadian barley, Germany being the buyer of the latter.

Chicago handlers sold 200,000 bu wheat to exporters, with 15,000 bu wheat, 95,000 bu corn, and 60,000 bu oats to the domestic trade and 250,000 bu wheat to go to store. Charters were for 250,000 bu wheat to Buffalo.

Cash wheat here was in fair demand with the basis little changed at September to ½c over for No. 2 hard and 4½@5c over for No. 2 red. No. 3 hard was ¾@1c and No. 4 hard 2@2½c under the future with sample grades 5@12c under. Receipts 637 cars. Outside markets were unchanged to 2½c lower with St. Louis leading.

Demand for cash corn was more aggressive than of late and the basis here was firmer at 1@2½c over September for No. 2 yellow with No. 2 mixed September to ½c over and No. 2 white 1c over. Receipts 80 cars. Outside markets unsettled, being 1c higher to 1½c lower, the former at Peoria.

Offerings of cash oats were fair and the basis about steady at ¾@1c over September for No. 2 white while No. 3 white was ½@1c under. Receipts 234 cars.

Range of cash grain prices in leading markets follow:

WHEAT.

	Chicago.	Kansas City.	St. Louis.
No. 2 red.	1.32¾	1.31	1.38@1.39
No. 3 red.	1.31@1.32	1.26@1.27	1.30@1.35
No. 4 red.	1.30¾	1.15½@1.23	1.22@1.28
No. 1 hd.	1.28½@28¾	1.18@1.28	....
No. 2 hd.	1.27½@1.29	1.17½@1.30	1.24@1.32
No. 3 hd.	1.27@1.27½	1.17@1.27	1.23½@32
No. 4 hd.	1.25¾@25½	1.16½@1.19	1.22

	Chicago.	Winnipeg.	Minneapolis.
No. 1 nor.	....	1.40½	1.31@1.36
No. 2 nor.	....	1.35½	1.29@1.33
No. 3 nor.	....	1.33½	1.27@1.30
No. 1 d. Nv.	....	....	1.34@1.51

CORN.

	Chicago.	Omaha.	Peoria.
No. 2 mx.	1.21½@1.22	1.11½@1.12	....
No. 3 mx.	1.21@1.21¾	1.10½	....
No. 4 mx.	....	1.10	....
No. 2 yel.	1.22¾@1.23	1.13	1.23½

[illegible]

MARKETS AT A GLANCE

STOCKS—Irregular; U. S. Steel common [illegible]

BONDS—Steady; Canadian issues advance.

FOREIGN EXCHANGES—Lower; sterling continues to decline.

COTTON—Firm; better spot demand.

SUGAR—Advanced; firm spot demand.

COFFEE—Higher; unfavorable crop news.

WHEAT—Lower; larger crop estimates.

CORN—Heavy; fears Argentine competition.

CATTLE—Active and higher; broad demand.

HOGS—Steady to strong.

WORLD'S GRAIN MARKET NEWS

Barring any decided change in weather, crop and other conditions that may come over night, grain traders are expecting a lowering of values before there is a change for the better. A few of the larger traders, however, said at the close that the trade was getting a little too bearish, and they do not look for a big break in wheat, while corn should sell off several cents.

Wheat traders say the load is getting heavier, and point to the weakening in September to 5½c under December, while recently it was 3½c. This gives cash handlers a good profit, and they are back spreading. To have cash wheat at ¼c to ½c over September, and the latter 5½c under December, is a good situation for cash handlers.

Corn is more of a two sided market, and the tone is regarded as heavy. The undertone is said to be heavy, and the market is in no position to withstand any pronounced selling. Bullish conditions are given less attention, and new buying from the outside is lighter. Selling of September at the last by Bartlett-Frazier weakened it, and made the largest losses for the day.

Hot waves at this time of the year usually are beneficial to the corn crop, forcing it along to maturity. Temperatures of around 100 in the southwest will force the crop along, and with warmer weather over Iowa and the middle west, the crop should make better progress toward maturity.

A report from Washington after the close said that the United States government might take a hand in floating the new $200,000,000 German loan. Those who had the report modified their bearish ideas somewhat, fearing that the unexpected might happen.

Flour business has improved, and the large mills at Minneapolis are having a good trade. Buyers are showing more confidence, and placing more and larger orders. In southern Minnesota some mills are running seven days a week, with evidence of export business.

"I regard oats as in a class by themselves," said H. L. Mansfield of Bartlett-Frazier company. "Outside buying is coming in, and the hot weather approaching, which is bearish on corn, will be bullish on shocked oats. We believe that large accumulations will continue on every dip as these oats are relatively too low compared with any other cereal.

Wet weather is to interfere with harvesting of small grains in the northwest as reported by a Minneapolis house. Clear, dry weather is needed very soon both for the growing grain as well as that standing in the shock.

NEWS OF THE CROPS

Allan Logan of Kansas City estimates that the Dakotas and Minnesota will have 65,000,000 bu more wheat than the 146,000,000 bu suggested by the government. He figures that the United States, including carryover, will have a total supply of 980,000,000 bu and Canada 300,000,000 bu. This would permit of exports of around 500,000,000 bu after allowing for carryover at the end of the season.

Iowa corn crop is in the worst condition in thirty-five years, according to the Iowa weekly weather and crop report. Frost at average date probably would catch 50 per cent of the crop unmatured.

Government weekly weather and crop report on corn was generally more favorable than expected, except from parts of Illinois and Iowa, where wet and cold weather has resulted in the crop making little progress. In the southwest the outlook is generally favorable.

Reports to the Price Current-Grain Reporter indicate that the percentage of corn that will mature by Oct. 1 in the various states is as follows: Ohio, 30 to 50; Indiana, 20 to 25; Illinois, 50 to 75; Missouri, 50 to 80; Iowa, 10 to 75; Nebraska, 75 to 80, and Kansas and Oklahoma practically 100 per cent.

WINS PATENT LITIGATION.

Announcement was made yesterday by B. A. Crenshaw, president of the Crenshaw Motion Signal company, that his concern has employed counsel to proceed with the collection of a judgment rendered to E. B. Robinson against infringement cases covered by United States patent No. 594,286.

AVAILABLE GRAIN STOCKS

World's available supply of wheat, as compiled by Bradstreets, increased 5,062,000 bu last week. Stocks east of the Rockies gained 8,333,000 bu and west of the Rockies 137,000 bu, while Canada decreased 1,808,000 bu and afloat 1,600,000 bu. Corn in the United States and Canada increased 441,000 bu and oats decreased 1,219,000 bu. Details follow:

Wheat.	1924.	1923.	Increases. 1923.
E Rockies	61,293,000	53,710,000	7,290,000
W Rock..	2,944,000	1,650,000	*186,000
Canada ..	25,254,000	7,860,000	*2,103,000
Afloat ...	51,800,000	45,500,000	2,200,000
Total, bu.	141,291,000	108,720,000	7,210,000
Corn, bu.	6,075,000	2,436,000	*613,000
Oats, bu.	19,233,000	11,348,000	31,000

*Decrease.

World's available supply of wheat, as compiled by the Daily Trade Bulletin, decreased 16,569,000 bu in July, compared with 42,159,000 bu in June and 10,718,000 bu last year. Details follow:

	Aug. 1, 1924.	July 1, 1924.	Aug. 1, 1923.
Afloat .	41,700,000	53,800,000	38,920,000
U. King	9,960,000	8,400,000	12,120,000
Arg'tina	6,660,000	7,030,000	4,810,000
Aus'lia.	30,900,000	32,000,000	18,000,000
U. S.....	72,094,000	61,982,000	73,299,000
Canada.	31,613,000	45,384,000	14,129,000
Total..	192,027,000	208,596,000	161,278,000

HAY TRADE GOOD

Good timothy and prairie hay was in liberal demand with offerings fair and prices unchanged. Rains have checked loading in the country. Premiums on old timothy have about disappeared. Straw sells well. Arrivals were 24 cars new timothy, 4 cars old, 6 cars southwest prairie, 2 cars Nebraska, 5 cars rye straw, and 2 cars wheat. Prices follow:

U. S. grades—		No. 1.	No. 2.	No. 3.
Tim., choice	$27-29	$15-27	$22-24	$16-21
Tim. and cl., lt. mix.		24-26	21-23	16-20
Tim. and cl., med. mix.		22-24	18-21	16-18
Tim. and cl., hvy. mix.		21-23	17-19	14-16
Tim. and gr., lt. mix.		23-25	19-21	16-18
Tim. and gr., hvy. mix.		19-21	17-19	15-17
Clover		20-22	15-17	12-14
Mixed grass		18-20	16-18	13-16
New tim., Nos. 1 and 2		......	......	16-25
Alfalfa, No. 1 to choice		......	......	18-24
Marsh hay, feeding		......	......	13-16
Marsh hay, packing		......	......	13-16
W. and S. W. pr., Nos. 1 and 2		......	......	16-19
Straw, rye		......	14.50	15.50
Straw, oat		......	......	12-13
Straw, wheat		......	......	10-11

PRIMARY MOVEMENT

Movement for Wednesday, with last three ciphers omitted:

	Receipts—			Shipments—		
Western—	Wheat.	Corn.	Oats.	Wheat.	Corn.	Oats.
Chicago	2,258	532	820	89	72	85
Sioux City.	23	13	58	....	7	10
Milw'kee ..	78	37	106	180	1	15
Minn'lis ..	258	14	55	256	3	36
Duluth	79	26	25	15	25	....
St. Louis..	234	56	156	185	68	156
Toledo	99	6	37	1	3	18
Wichita ...	146	6	2	80	6	....
Detroit	7	....	....	1	....	....
Kas. City ..	635	20	44	433	55	7
Peoria	27	9	56	15	12	29
Omaha	205	71	238	264	60	32
Ind'apolis .	25	46	92	....	25	2
St. Joseph.	56	28	22	28	52	....
Tot., bu..	4,130	864	1,711	1,547	389	390
Last wk.	3,900	972	484	1,742	522	320
Last yr..	2,004	766	1,109	1,223	450	685
Eastern—						
Tot., bu..	804	44	53	327	....	22
Last yr...	378	35	79	44	....	....

RUBBER MARKET.

NEW YORK, Aug. 20.—RUBBER—Smoked ribbed sheets, spot, 26⅝c.

COTTON MARKETS

NEW YORK, Aug. 20.—The covering movement responsible for yesterday's rallies in cotton continued in today's trading. Futures closed steady at net advances of 40@59 points except for the September, which was nominally 10 points lower.

	High.	Low.	Close.	Prev. close.	Last year.
October ..	26.24	25.72	26.17	25.75	23.96
December .	25.85	25.25	25.77	25.16	23.80
January ..	25.87	25.17	25.72	25.20	23.[illegible]
March	26.10	25.53	26.08	25.45	23.65
May	26.34	25.60	26.28	25.6[illegible]	23.60

Spot, quiet; middling, 28.20c. Port receipts today, 3,775 bales; U. S. port stocks, 195,774 bales; exports, 3,248 bales, making 95,329 so far this season.

NEW ORLEANS, La.—COTTON—Futures closed little under the highs and showed net gains for the day of 41@55 points.

	High.	Low.	Close.	Prev. close.	Last year.
January ...	25.55	25.07	25.47	25.02	23.28
March ...	25.80	25.41	25.80	25.25	23.32
May	25.75	25.38	25.75	25.37	23.73
October ...	25.47	24.93	25.40	24.99	23.37
Dec.	25.55	25.00	25.47	25.03	23.37

Spot steady, 38 points up. Sales on the spot, 330 bales; to arrive, 415. Low middling, 23.38c; middling, 26.63c; good middling, 27.38c. Receipts, 771; stock, 30,623 bales.

LIVERPOOL, Aug. 20.—COTTON—Spot, fair demand; prices steady. Strictly good middling, 18.05d; good middling, 17.55d; strictly middling, 16.95d; middling, 16.85d; strictly low middling, 15.25d; low middling, 14.55d; strictly good ordinary, 14.05d; good ordinary, 13.30d. Sales 5,000 bales, including 3,400 bales American. Receipts, 4,000 bales, including 2,100 bales American. Futures closed steady: August, 15.32d; September, 15.05d; October, 14.71d; December, 14.47d; January, 14.49d; March, 14.47d; May, 14.43d; July [1925], 14.23d.

TRADING IN GRAIN FUTURES

Trading in grain futures as given by the grain futures administration, with the last three ciphers omitted, follows:

	Aug. 19.	Aug. 18.	Aug. 12.
Wheat	48,982	50,111	35,328
Corn	30,907	32,498	22,324
Oats	14,551	17,479	4,029
Rye	6,079	5,346	2,096
Total, bu	99,709	106,434	63,777

METAL MARKETS.

NEW YORK, Aug. 20.—COPPER—Easy; electrolytic, spot, futures, 13⅝@13¾c. TIN—Steady; spot and futures, $52.62. IRON—Steady; No. 1 northern, $20.50@21.50; No. 2 northern, $20.00@20.50; No. 2 southern, $18.00@18.50. LEAD—Steady; spot, 8.00@8.25c. ZINC—Firm; East St. Louis spot, 6.25c; futures, 6.25@6.27c. ANTIMONY—Spot, 9.75c.

ST. LOUIS, Mo.—LEAD—Quiet, at 8.00c. ZINC—Dull, at 6.20c.

LONDON.—COPPER—Standard spot, £63 2s 6d; futures, £64 2s 6d; electrolytic, spot, £67 15s; futures, £68 5s. TIN—Spot, £258 2s 6d; futures, £259 2s 6d. LEAD—Spot, £32 17s 6d; futures, £32 5s. ZINC—Spot, £33; futures, £32 12s 6d.

GASOLINE AND LINSEED OILS.

GASOLINE—Tank wagon, 16c; service station, 18c; machine, 35.3c. CARBON—Perfection, 11c; gas machine oil, 35.3c; summer black, 10.9c; do winter, 11.4c; stanolin furnace oil, 8½c for 200 gallons or more and 9½c for less. LINSEED OIL—Raw, 1 to 4 brls, one delivery, $1.18; do boiled, $1.20. DENATURED ALCOHOL — 52c. WHITE LEAD—100 lb kegs, $14.50. TURPENTINE—$1.04.

Made to Order

If you have only a vague notion about the Morris Plan we can convince you in about two minutes that the Morris Plan includes all the features to make easy the solution of that financial situation which has caused you and your wife so much concern.

The Morris Plan Bank
A STATE BANK
21 North La Salle Street

Deposit your money in Morris Plan 5% Certificates

CAPITAL ONE MILLION DOLLARS

JAMES E. BENNETT & CO. Grain, Provisions Stocks and Cotton
Members Chicago Board of Trade
New York Stock Exchange—New York Cotton Exchange
332 South La Salle Street, Chicago
ST. LOUIS— 211 Merchants Exchange — Private Wires — PEORIA— 11 Board of Trade
GRAIN SHIPMENTS SOLICITED
Orders Executed in All Markets
BRANCHES:
1104 Baltimore Ave., Kansas City — 101 W. Main St., Oklahoma City
414 Board of Trade, Kansas City — 721 Seventeenth St., Denver, Colo
EXCELSIOR SPRINGS, MO.
116 So. Marietta Street

NEW ISSUE

Legal for Michigan Savings Banks—Tax Exempt in Michigan

In the opinion of counsel, these bonds are a legal investment for savings banks in the State of Michigan, as real estate values exceed twice the amount of the loan, and such values have been appraised and approved as specifically provided in rulings of the Commissioner of Banking.

$2,000,000

United Fuel and Supply Company
Detroit, Michigan

First Mortgage Real Estate 6½% Sinking Fund Gold Bonds

Dated August 1, 1924 — Due August 1, 1939

Coupon bonds in denominations of $1,000, $500 and $100, payable principal and interest at the offices of Bankers Trust Company, New York City or Security Trust Company, Detroit, Michigan. Registerable as to principal only. Interest payable semi-annually August 1st and February 1st, without deduction of the normal Federal Income Tax up to 2%, the company agreeing to refund, upon application, the state taxes of Massachusetts, Connecticut, Pennsylvania and Maryland. Redeemable as a whole or in part upon any interest date on 30 days' notice at 103 for the first 10 years, less ½% for each year thereafter. Security Trust Company, Detroit, Trustee.

COMPANY: The United Fuel and Supply Company, a Michigan Corporation, with its predecessors, has been engaged in the fuel and supply business in Detroit for 46 years, is the largest business of its kind in Michigan and one of the largest building supply businesses in the United States. It is estimated that the company does approximately 50% of the fuel and supply business in the City of Detroit.

The company owns and operates large supply yards in Detroit, several large dock properties on the Detroit River, 5 steamships and a fleet of dredges and barges operating in the Detroit River and Lake St. Clair. The company owns and operates 7 locomotives, 25 cars, 75 motor trucks and 70 teams of horses. About 800 people are employed in the company's operations. Gross sales for the year ended March 31, 1924, were in excess of $6,000,000.

EARNINGS: During the period March 31, 1915, to March 31, 1924, the company earned net, after local taxes, Federal taxes and maintenance, but before depreciation, $3,519,653.84, or an average of $391,072.65 per annum. For the 12 months ended March 31, 1924, net earnings were $571,393.82, or more than four times the maximum annual interest charges on this entire issue. For the first quarter, ending June 30th, of the 1924 fiscal year, net earnings were $193,450.28.

SECURITY: These bonds are a direct obligation of the United Fuel & Supply Company and are secured by first mortgage on all the real estate holdings and other fixed assets of the company. The total assets of the company are valued in excess of $6,950,000. Of this, over $5,430,000 is represented by real estate values, including sixteen parcels of real estate in the Detroit district valued at $4,350,034 by a committee of five members of the Detroit Real Estate Board; viz., Harry H. Fairchild of Homer Warren & Co., Edward A. Loveley of Stormfeltz, Loveley & Co., C. C. Wormer, Jr., of Wormer & Moore, H. A. Starret of Starret Land Co., and T. H. Welch of Thomas H. Welch & Co. *The value of real estate in the Detroit district alone, as appraised by the above committee, is therefore over twice this entire issue.*

SINKING FUND: Provision is made for a minimum sinking fund, beginning in January, 1926, which will retire by purchase or call $1,197,000 of this issue before maturity. Additional sinking funds are provided in accordance with the provisions of the trust deed.

MANAGEMENT: Mr. C. N. Ray has been and will continue to be the active head of the company. His associates are likewise men of long connection with this company and experienced in the fuel and supply business.

Price 100 and Interest, to Yield 6.50%

We offer these bonds for delivery when, as and if issued, subject to prior sale and to the approval of our counsel.

Hoagland, Allum & Co. Incorporated — Howe, Snow & Bertles Incorporated

Peabody, Houghteling & Co. — Otis & Co.

Statistics and information contained herein, while not guaranteed, have been obtained from sources which we believe to be reliable.

NEW ISSUE

$1,250,000

Hartford Building
(MADISON AND DEARBORN STREETS, CHICAGO)

Fifteen-Year 6½% First Mortgage Leasehold Sinking Fund Gold Bonds
(CLOSED ISSUE)

Dated August 1, 1924. — Due August 1, 1939.

Interest payable February 1 and August 1. Coupon bonds in denominations of $1,000, $500 and $100. Registerable as to principal only. Callable as a whole or in part on sixty days' notice on any interest payment date up to and including August 1, 1929, at 103 and accrued interest; thereafter up to and including August 1, 1934, at 102 and accrued interest; thereafter to maturity at 101 and accrued interest. Principal and semi-annual interest payable at Continental and Commercial Trust and Savings Bank, Chicago, Trustee.

Interest Payable Without Deduction for Normal Federal Income Tax not to Exceed 2%.

Pennsylvania Four-Mill Tax and Massachusetts Six Per Cent Income Tax refundable to holders resident in those States.

The following information is submitted by Mr. Harry C. Moir, President of Hartford Building Company, in his letter describing the issue:

BUILDING: The Hartford Building is located at the southwest corner of West Madison Street and South Dearborn Street, Chicago, at the very center of the Loop, occupying the best 24-hour corner in the city. It is in the heart of the financial, hotel and shopping districts of the Loop, being directly across the street from the Union Trust Building, diagonally across the street from the Boston Store, and in the same block with the First National Bank Building and the Morrison Hotel. It is located only one block west of State and Madison Streets,—generally regarded as "the busiest corner in the world."

The Hartford Building has a frontage of 95 feet on Madison Street and of 92½ feet on Dearborn Street, the building covering the entire lot. It is 14 stories high and is of fireproof brick and steel construction. It is unusually well constructed and has been well maintained.

SECURITY: These bonds, which constitute the only indebtedness, will be secured, in the opinion of counsel, by a closed first mortgage on the Hartford Building and the leasehold estates in the land upon which it stands. Based upon an appraisal of the building by Holabird & Roche, Architects, Chicago, and of the leasehold by Frederick S. Oliver, Real Estate, Chicago, the total present value of the security for this bond issue is $2,484,799, or practically twice the total amount of these bonds.

The leasehold estates represent an asset of unusually large and increasing value. The ground leases were made in 1891 and 1901, respectively, and extend to April 30, 1991, so that nearly sixty-seven years of unexpired term remain. The rental payments aggregate only $39,000 annually, without revaluation throughout the term.

EARNINGS: As reported by Messrs. Arthur Andersen & Co., Certified Public Accountants, Chicago, earnings of the Hartford Building for the 12 months ended June 30, 1924, were as follows:

Gross Income	$336,837
Operating Expenses (not including depreciation or Federal Income Taxes)	175,759
Balance available for Interest	$161,078
Maximum annual interest charges on these Bonds	$ 81,250

Leases for ground-floor stores recently made are at rentals materially larger than those previously in effect.

SINKING FUND: The mortgage securing this bond issue will provide for the payment to the Trustee of $120,000 per year in semi-annual installments beginning February 1, 1925, for the payment of bond interest and for the retirement and cancellation of bonds by purchase or redemption by lot.

If bonds are available for the Sinking Fund at or below par, over 75% of the total issue should be retired at or before maturity by operation of the Sinking Fund.

OWNERSHIP AND GUARANTY: The Hartford Building forms a part of the holdings of the Harry C. Moir interests, which control the entire frontage extending 320 feet from Dearborn to Clark Streets along the south side of Madison Street, as well as 225 feet on Clark Street, including the Morrison Hotel properties, and forming one of the largest and most valuable single plots in the entire Loop. These bonds will be personally guaranteed by Mr. Harry C. Moir as to principal, interest and Sinking Fund by endorsement on each bond. Mr. Moir's personal net worth, aside from his interest in the Hartford Building, is estimated to be several times the amount of this bond issue.

All legal matters in connection with this issue are under the supervision of Messrs. Winston, Strawn & Shaw, Chicago, Attorneys for the Bankers, and Messrs. Campbell and Fischer, Chicago, Attorneys for the Company. Titles will be guaranteed by The Chicago Title and Trust Company, Chicago, in the full amount of the bond issue.

The bonds are offered for delivery when, as and if issued and received by us, and subject to the approval of counsel. It is expected that definitive bonds will be ready for delivery about September 10, 1924.

Price, 100 and Accrued Interest, to Net 6½%

A. C. ALLYN AND COMPANY
ESTABLISHED 1912
71 West Monroe St. CHICAGO Telephone State 6440
NEW YORK — MILWAUKEE — MINNEAPOLIS — BOSTON

The statements above made are not guaranteed but they are based upon reports and other information which we believe to be entirely reliable, being the data upon which we have acted in purchasing these securities for our own account.

WHIRLWIND OF TRADING HITS STOCK MARKET

STOCK MARKET AVERAGES

25 railroads	72.44	71.41	71.52	—.66
25 industrials	121.90	120.09	120.81	+.31
50 stocks	97.17	95.75	96.16	—.17

The New York Times.

New York, Aug. 20.—Transactions on the stock exchange today rose to the largest total since the day in the middle of February when the market was swept down under the excited professional selling, based on the Washington "oil disclosures."

Apparently today's business of nearly 1,400,000 shares also was a matter of professional sales. A general advance in prices during the early hours, converging on the more speculative industrial shares, was accompanied by heavy realizing, which in the end turned a good many net advances into net declines. The result on the average range of prices was not particularly marked, and there were as many net gains as losses, some of each running to 1 or 2 points.

American Can Shares Advance.

In a boiling market during the early hours, American Can continued its upward swing and sold at 138¼, the highest price ever recorded for this stock, while at the same time United States Steel common rose to 111⅝, the highest price recorded since 1915. One after another of the various groups of stocks were given an upward whirl.

Before the reaction developed the averages scored another new high point for the year. Motor stocks were more active than at any time since last spring.

"Technical Readjustment."

Today's late reaction was what Wall street is fond of calling a "technical readjustment of the speculative position." It gave no indication of the next turn in the market, although a day of unusually large trading at the climax of an upward or downward movement often means a more or less prolonged halt in the speculator's activities.

Argentine Corn Imports Must Be Under Restrictions

Regarding the report that Canada would prohibit imports of Argentine corn, a New York message said, "Sellers of Argentine corn say that Canada is proposing to put into effect restrictions against importations of Argentine corn. Corn afloat prior to the end of July can be imported, regardless of restrictions. The restrictions of the United States, in order to guard against the foot and mouth disease and other diseases, provide that the corn must be loaded in new bags, and that the cars in which the grain is handled must be clean and free from infection, and other strict provisions which must be certified to by special consular specifications.

Unfair Competition Charge Against Tobacco Concerns

Washington, D. C., Aug. 20.—Charges of unfair methods in competition were made today by the federal trade commission in a complaint against the Liggett & Myers Tobacco company, the American Tobacco company, the P. Lorillard company, and the West Virginia Wholesale Grocers' Association company of Parkersburg, W. Va.

The complaint alleges that the association entered into an agreement to fix uniform prices at which tobacco products should be sold by the respondent jobbers and their competitors. The companies named are given thirty days in which to answer the charges.

IN FOREIGN STOCK MARKETS.

LONDON, Aug. 20.—Bar silver, 34 5-16d per ounce. Money, 3¼ per cent. Discount rates: Short bills, 3⅝@3¾ per cent; 3 month bills, 3¾@3 13-16 per cent.

PARIS, Aug. 20.—Prices were strong on the bourse today. Three per cent rentes 53 francs, 60 centimes. Exchange on London, 83 francs, 65 centimes. Five per cent loans, 68 francs. The dollar was quoted at 18 francs, 64 centimes.

BOSTON STOCK MARKET

[Quotations of Paine, Webber & Co.]

	Sales.	High.	Low.	Close.
Arcadian	10	1⅝	1⅝	1⅝
Arizona	225	11½	11⅝	11⅝
Cal & Ariz	100	54¼	54	54¼
Cal & Hecla	598	18¼	18	18
Cliff	250	4⅛	4	4
Copper Range	475	29¼	28⅝	28½
East Butte	230	4⅝	4½	4½
Helvetia	25	1	1	1
Island Creek	148	128	126½	126½
Isle Royale	70	19	18⅝	19
Lake Copper	60	2¼	2¼	2¼
Miss Power	100	30	30	30
Mayfl Old Colony	345	3⅛	3	3
Mohawk	315	38½	38	38
New Cornelia	52	22⅝	22¼	22¼
North Butte	140	5⅝	5½	5½
Quincy Mining	177	24½	24½	24½
St Marys Land	20	40¼	39⅝	40
Sup & Boston	1,575	49	40	43
Torrington	35	36½	36	36½
United Shoe	850	39	38½	38⅝
Utah Apex	200	2⅝	2⅝	2⅝
Ventura	110	21⅛	21⅛	21⅛
Walworth	100	17½	17½	17½
Warren Bros	135	37	37	37
Winona	137	50	45	45

U. S. TREASURY STATEMENT

WASHINGTON, D. C., Aug. 20.—The following is a statement of the condition of the United States treasury on Aug. 18:

Income to date this year	$307,872,922
Income to date last year	347,720,362
Decrease	$ 39,847,440
Outgo over income this year	30,663,660
Outgo over income last year	33,252,589
Decrease	$ 2,588,929
Balance general fund today	208,353,855
Balance previous day	207,299,821
Increase	$ 1,054,034

Railroad Bonds

of several western and southern systems which we believe to be attractive at present prices are listed in our August Investment Suggestions. May we send you a copy?

Ask for Folder N. A.-14

HORNBLOWER & WEEKS

Established 1888

BOSTON, PORTLAND, PROVIDENCE

37 South La Salle Street

CHICAGO

Telephone Randolph 7800

NEW YORK, DETROIT, CLEVELAND

Members of the New York, Boston, Chicago, Cleveland and Detroit Stock Exchanges

NEW YORK CURB TRANSACTIONS

[By Associated Press.]

Wednesday, Aug. 20, 1924.

Day's sales ... 396,290

Bonds, par value ... $660,000

INDUSTRIALS.

	Sales.	High.	Low.	Close.
[illegible]	[illegible]	[illegible]	[illegible]	[illegible]

STANDARD OILS.

	Sales.	High.	Low.	Close.
[illegible]	[illegible]	[illegible]	[illegible]	[illegible]

MISCELLANEOUS OILS.

	Sales.	High.	Low.	Close.
[illegible]	[illegible]	[illegible]	[illegible]	[illegible]

MINING.

	Sales.	High.	Low.	Close.
Mohican Copper	1,000	.14	.14	.14
New Cornelia	100	22⅝	22⅝	22⅝
Nipissing	500	6⅛	6⅛	6⅛
Ohio Copper	3,300	1⅛	1⅛	1⅛
Plymouth Lead	1,700	.70	.67	.70
Premier Gold	1,400	2⅛	2⅛	2⅛
Red Hills	3,000	.03	.03	.03
Red Warrior	2,100	.66	.60	.60
Reorgan Div An	5,000	.13	.13	.13
Silver Pick	1,000	.03	.03	.03
S W Metal	600	200	65	200
So Amer P & G	200	3⅝	3⅝	3⅝
Spearhead	2,000	.07	.07	.07
Tech Hughes	400	1 1/16	1 1/16	1 1/16
Temiskaming	1,000	.16	.16	.16
Tonopah Belm	100	.63	.63	.63
Tonopah Ext	2,700	2 11/16	2 11/16	2 11/16
Tri-Bull-S & Dev	3,000	.07	.07	.07
Tonopah Con M	1,000	5	5	5
Trinity Cop Co	17,000	.38	.35	.38
U S Cont Mines	2,000	.17	.16	.17
Uni Verde Ext	300	29⅝	29½	29½
Utah Apex	200	2½	2½	2½
Walker Min	200	3⅛	3 1/16	3 1/16
Wenden Cop M	1,400	1⅝	1 1/16	1⅝
West End Cons	100	.60	.60	.60
West End Ext	3,000	.12	.11	.11

BONDS.

	High.	Low.	Close.
[illegible]	[illegible]	[illegible]	[illegible]
3 Webster Mills 6½s	103⅜	103⅜	103⅜

FOREIGN.

	High.	Low.	Close.
4 French Gov 4s	33	33	33
1 Great Cons El 7s	91⅝	91⅝	91⅝
2 Ind Bank Finland 7s	95⅝	95½	95½
116 Ind Bk Japan 6s w i	100	99⅞	100
1 Italian Power 6½s	99	99	99
3 King Nether 6s '72	99¼	99¼	99¼
13 Russian 6½s	18½	17⅞	18½
22 do 6½s ctfs N C	18	17⅞	17⅞
5 do 5½s	17	17	17
15 Swiss 5½s	102	101⅝	101⅝
9 do 5s	100¾	100¼	100¾

MONEY AND EXCHANGE

Money in Chicago firm at 4@4½ per cent on collateral; commercial paper, 3@3¼ per cent; 4@4½ per cent over the counter. Bankers' acceptances, 1⅝@2 per cent. New York exchange, by wire, par; by mail, 14@22c discount. Chicago bank clearings yesterday were $96,800,000, compared with $117,700,000 a week ago, and $87,100,000 a year ago.

NEW YORK MONEY MARKET.

NEW YORK, Aug. 20.—Prime commercial paper, 3@3¼ per cent; call money steady; high, 2 per cent; low, 2 per cent; ruling rate, 2 per cent; closing bid, 2 per cent; offered at 2¼ per cent; last loan, 2 per cent; call loans against acceptances, 1½ per cent; time loans easy; mixed collateral, 60-90 days, 2½@2¾ per cent; 4-6 months, 3@3¼ per cent. Bar silver, domestic, 68½c; Mexican dollars, 52⅝c.

FOREIGN EXCHANGE.

Closing foreign exchange in amounts of $25,000 or over between banks, as quoted by the Illinois Merchants Trust company:

London—	Aug.20.	Aug.19.	Wk. ago.	Yr. ago.
Cables	448⅞	449½	453⅝	455⅝
Checks	448⅝	449⅜	453¼	455½
Paris—				
Cables	5.39½	5.39	5.57½	5.57½
Checks	5.38½	5.38	5.56½	5.57
The following quotations are for checks:				
Italy	4.40	4.45	4.49½	4.31
Antwerp	4.97½	5.05	5.14½	4.45
Swiss	18.85	18.85	18.89	18.10
Holland	38.73	38.75	39.06	39.33
Sweden	26.59	26.66½	26.65	26.63
Norway	13.84	13.90	13.96	16.40
Denmark	16.15	16.18	16.15	18.63
Spain	13.37	13.40	13.51	13.40
Germany	......	......	......	.000015
Austria	.00145	.00145	.00145	.00145
Greece	1.82	1.85	1.80	1.67
Roumania	.46	.46½	.46¼	.45
Jugo Sl	1.24½	1.24½	1.24½	1.07
Czecho Sl	3.00¼	3.00½	2.97¼	2.94
Finland	2.53	2.53	2.53	2.77
*Canada	.625	.3125	2.03	23.00
Argentina	33.71	33.91	33.68	32.65
Brazil	9.90	10.00	10.03	9.95
Hongkong	54.15	54.15	54.60	52.35
Shanghai	74.85	74.85	74.75	71.50
Japan	42.10	42.10	42.10	49.25
Chile	10.14	10.21	10.31	12.35
India	33.10	33.10	33.00	31.95
Bulgaria	.73	.73	.73½	1.00
Hungary	.0013¼	.0013¼	.0013¼	.0059
Singapore	53.13	53.15	53.00	53.75

*Per thousand discount. All other quotations are values in American cents.

FINANCIAL NOTES

Forty stocks established new high records for the year in yesterday's trading. Railroad shares were mixed from the start. Establishment of new peak prices by such issues as New York Central, Southern railway, and Missouri Pacific preferred were offset by losses of 1 to 3 points in Atchison, Chesapeake and Ohio, the St. Paul issues, Northern Pacific, Union Pacific, Nickel Plate, Reading, and several others.

Buying of the steel shares was influenced by the encouraging reports, Republic, Bethlehem, and Crucible showing net gains of about 1½ points each. Coppers fell back on realizing, which probably was inspired by reports that higher prices for the red metal had met with a marked stiffening in demand, but American Smelting and Anaconda bettered their previous top prices.

Steady accumulation of the motor shares was based on expectations of increased sales of cars and trucks in agricultural regions this fall. Mack Trucks and White Motors led the advance in this group. Public utilities continued to respond to reports of higher earnings, Consolidated Gas creating a new high at 72⅞, but later canceling the day's gain.

Allis-Chalmers, which reported a sensational advance yesterday, broke more than 3 points on profit taking. Marked heaviness also was apparent in Associated Dry Goods, Davison Chemical, National Lead, Stewart-Warner, and Wilson & Co. preferred, all off 2 to 3½ points.

A sensational jump of 26 points to 401 in American Power and Light was the outstanding feature of the irregular curb market. Commonwealth Power jumped nearly 5 points to 104, but later canceled half of its gain. Most of the active oil shares showed only nominal changes. Redbank broke an additional 5 points, but met supporting which wiped out most of the loss. Standard Oil of Ohio advanced 4 points and South Penn 3. Motors displayed a strong tone. General Motors [new stock], the most active feature, touching a record top at 60⅞. Coalers were heavy, Glen Alden dropping nearly 3 points and Lehigh Valley certificates 1.

Bond prices turned reactionary under pressure of heavy realizing sales. Uneasiness over the continued decline of the foreign exchanges led to general liquidation of the French, Austrian, and other continental issues. Purchasers of high grade railroad and public utility bonds unloaded some of their holdings acquired on the recent upswing. As a result, several standard issues lost a point or more. Scattered strong spots in the foreign group included Japanese 4s, which reached a new 1924 top price at 83½, and some of the Canadian issues.

A new issue of $2,000,000 first mortgage real estate 6½ per cent sinking fund gold bonds of the United Fuel and Supply company has been purchased by Hoagland, Allum & Co., Howe, Snow & Bertles, Inc., Peabody, Houghteling & Co., and Otis & Co., and will be offered today at 100 and interest to yield 6.50 per cent. The bonds are dated Aug. 1, 1924, and due Aug. 1, 1939.

Commercial Solvents company declared a dividend of $1 a share on class A stock for the quarter ended June 30, 1923, payable Sept. 10 to stock of record Sept. 2. This reduces accumulatons on the A stock to $1. The regular quarterly dividend of $1 on A stock was also declared payable Oct. 1 to stock of record Sept. 20, and the regular 2 per cent preferred dividend payable Oct. 1 to stock of record Sept. 30.

CORPORATION EARNINGS

UNITED PAPER BOARD.

Net income was $123,420 for the year ended May 31, 1924, equal, after preferred dividends, to 43 cents a share on $10,055,000 common outstanding, against $346,275, or $2.66 a share, in the preceding year. Income statement compares:

Year ended—	May 31, '24.	May 26, '23.
Mill earnings	$703,768	$881,714
Expenses, taxes, inc.	282,348	235,439
Depreciation	300,000	300,000
Net income	123,420	346,275
Preferred dividends	79,476	79,482
Surplus	43,944	266,793

AMERICAN POWER AND LIGHT.

For June—	1924.	1923.
Gross	$2,654,017	$2,515,486
Net oper. earnings	1,120,499	1,044,272

DRY GOODS MARKET.

NEW YORK, Aug. 20.—Cotton goods held somewhat steadier throughout the day in the gray goods division, but trading was light. Business in fine wash fabrics was active in certain lines but no broad buying developed. Wool goods buying for the spring was on a moderate scale, except in some of the better grades of fine wool goods. Burlap markets continued firm here, with a light spot and filling-in demand. Strike conditions at Paterson continued to disturb silk market. Jobbers reported a more active week, with retailers buying mainly for spot and early delivery.

ROSIN AND TURPENTINE.

SAVANNAH, Ga., Aug. 20.—TURPENTINE—Firm, 85c; sales, 210 casks; receipts, 629 casks; shipments, 129 casks; stock, 15,016 casks. ROSIN—Firm; sales, 2,226 brls; receipts, 1,765 brls; shipments, 116 brls; stock, 100,638 brls. Quote: B, $4.50; D, $4.80; E to I, $4.87½; K, $4.87½@4.90; M, $4.87½@4.95; N, $5.15; W G, $6.10; W W X, $6.60@6.65.

The Radison Apartments

7% First Mortgage Serial Real Estate Gold Bonds

Total Issue, $60,000 — Denominations, $1000, $500, $100

The Radison Apartments

Southeast corner of Addison Street and Racine Avenue, Chicago

Security The bonds are secured by a First Mortgage on the land (50 feet on Addison Street and 122 feet on Racine Avenue) and three-story and basement brick apartment building now under construction.

The building will be an attractive, substantial structure containing eighteen apartments; six of four rooms, nine of three rooms and three of two rooms—each with bath. There will also be two attractive shops. The apartments will have large, conveniently arranged rooms trimmed in brown mahogany and enamel. All main rooms will have hardwood floors. Bathrooms will contain built-in tubs, tile floors and tile wainscoting.

Excellent Location — *Good Income*

We own and offer subject to prior sale a small unsold portion of this issue of the following maturities:

$ 1,000—July 23, 1928

15,000—July 23, 1931

Write, phone or call for further particulars

Leight, Holzer & Company

Second Floor, Conway Building, Phone Franklin 1170 — 111 West Washington Street, CHICAGO, ILLINOIS

North Side Office, [illegible] Broadway

SUPERMEN BOGY HAUNTS RADICAL VOTE SEEKERS

BY SCRUTATOR.

On the basis of 1913 as 100, the index number of the wholesale prices of farm products for July, 1924, stood at 140.9, a jump from 134 for the previous month, and it's still jumping.

A veteran statesman, who aspires to the management of the world's biggest business at a salary of $75,000 per year, minus income tax, says that this change is the result of a conspiracy to fool the farmer by the same big interests which caused the index number to do a Steve Brody in 1920.

The theory of American polity, which has a few "plute" ringmasters running the whole show, has other consequences if carried out to its inevitable conclusions. Big business must be directed by supermen! To manipulate the prices of the world's crops and the wages of nations, they must be men of supreme wisdom, foresight, wealth, and power.

Once this is granted, the question of the motive for many of their acts becomes quite difficult, unless they, too, are out for "thrills." Surely such canny and malevolent beings cannot be conspiring against themselves. But a candid examination of the conditions precedent to the present presidential contest discloses many of these supermen as causative factors of the political movement now headed by the statesman who so fearlessly exposes their manipulations of farm prices.

The names of several "plutes" probably will be found on the lists of campaign contributors that will soon be published.

Most of these plutes will acknowledge gifts to the two old parties. Three or four, the writer guesses, will contribute to the new movement to save the people from the "money devils."

But when contrasted with the sums spent every year on agitation by those who advocate radical changes in our economic and political structure, ordinary campaign funds are not impressive.

Now, these plutocratic supermen cannot be readily imagined as the dupes of the simple souls and kind hearts of the perennial uplift, but, strange to say, the names of many of them can be found in the lists of contributors to various causes, from all of which the new political crusade is now reaping direct or indirect benefits.

Wise movie producers are releasing for this presidential year a deluxe version of "Peter Pan." It's a story about a boy who did not grow up, and how folks ought to believe in fairies.

Splitdorf Electric Co. in Receivership Fight

Trenton, N. J., Aug. 20.—Vice Chancellor Backes today ordered the Splitdorf Electrical company to show cause why a receiver should not be appointed and why officers of the company should not be restrained from disposing of or mortgaging any of the property of the company. The order was signed following the filing of involuntary bankruptcy proceedings brought by a stockholder, whoalleged that the company in its present state cannot be operated safely. Hearing was set for Sept. 16.

The "welding" of brick

The use of BRIXMENT for mortar suggests the welding of steel, in that it knits the wall together into a solid, almost indestructible whole of uniform strength and endurance. *Sold through dealers.*

LOUISVILLE CEMENT CO.
Incorporated
Speed Bldg., Louisville, Ky.

BRIXMENT

Better Masonry at Less Cost

Chicago Beach Hotel

7% Bonds Due in 1928

We offer any part of 15,000 at a substantial discount.

All First Mortgage Real Estate Bonds Bought and Sold.

Fred C. Bristol & Co.

Member Chicago Stock Exchange

29 So. La Salle St.

Chicago

INVESTORS GUIDE

Inquiries must bear the signature and address of writer. Answers of public interest will be published; those not of general interest will be mailed if stamped, self-addressed envelope is inclosed. Address letters to Investors' Guide.

Answers are based upon information which THE TRIBUNE believes correct, but beyond care in securing it THE TRIBUNE assumes no responsibility.

Thursday, Aug. 21, 1924.)

[Copyright: 1924: By The Chicago Tribune.]

Old Ben Coal.

A. N., Helena, Mont.—The Old Ben Coal corporation is a very large producer of bituminous coal. Its properties, in southern Illinois, include 56,800 acres of coal, of which 53,800 acres are owned in fee. This acreage is estimated to contain reserves sufficient to supply the corporation for sixty-eight years at the average annual rate of production for the last seven and a quarter years. Its mines have capacity for a daily output of 47,000 tons. The corportaion is issuing $3,000,000 first mortgage twenty year 6 per cent bonds (of an authorized issue of $12,000,000) and also $5,000,000 ten year 7½ per cent debentures. The first mortgage bonds are secured by a direct first mortgage on all mineral and surface lands, real estate, mine plant and equipment, and other fixed assets of the corporation, appraised at a depreciated sound value of $27,331,333, or over 3.4 times this issue. The debentures are unsecured obligations, but no new mortgage may be created without providing prior security for the debentures. Net earnings for the [illegible] and a quarter years ended March [illegible] 1924, after depreciation and depl[illegible] but before federal taxes, have avera[illegible] $2,505,375 per annum, or over 3.9 ti[illegible] the annual interest charges on the [illegible] mortgage bonds and debentures pre[illegible]ly to be outstanding. Such earn[illegible] were over five times annual inte[illegible] charges on the first mortgage b[illegible] alone and the balance, after dedu[illegible] the interest on these bonds, [illegible] equivalent to over 5.4 times the an[illegible] interest charges on these debent[illegible] The first mortgage 6 per cent bonds [illegible]fer a high grade investment sui[illegible] for a business man's funds. The 7½ [illegible] cent debentures offer an attractive [illegible]vestment suitable for a business m[illegible] spare funds.

STEEL MARKET.

NEW YORK, Aug. 20.—STEEL—Unch[illegible]

European Dollar Bonds

REFLECTING the general improvement of conditions in Europe, the market for European Dollar Bonds has recently witnessed a steady rise. On August 7, 1924, the market value of European Governmental and Colonial Dollar Bonds issued since the War and now listed on the

New York Stock Exchange was	*$869,300,000*
Their original issue price was	*$825,913,000*
Increase in value	*$43,387,000*

Many European Bonds are selling on the New York Stock Exchange on a basis to yield a larger return than on the London Stock Exchange or in their home countries. For instance—

Security	LONDON MARKET Price	Yield	Security	N.Y. MARKET Price	Yield
Austrian 6s, '43	93	6.75%	Austrian 7s, '43	97	7.30%
Dutch E. Indies 6s, '63	106½	5.70	Dutch E. Indies 6s, '62	96	6.25
Paris, Lyons, M 6s, '58	90¼	6.80	Paris, Lyons, M 6s, '58	83½	7.40

The reasons for this anomaly are obvious. Europe's buying power is temporarily disturbed on account of the present exchange dislocation. As soon however as the exchanges of Great Britain, Holland and Switzerland return to their normal value, investors in these countries will purchase Dollar Bonds in this Market if they can thereby secure a larger yield.

They will naturally prefer to purchase non-taxable bonds. One of the main advantages of European Dollar Bonds, often overlooked, is the fact that they are not subject to American taxation if owned by foreigners residing abroad. American Corporation Bonds are taxable.

The above significant facts, and others equally interesting, are discussed in a circular entitled

"FACTS VERSUS FANCIES"

copy of which will be sent without obligation on request

F. J. Lisman & Co.
Members New York Stock Exchange
20 Exchange Pl., New York

Morgan, Livermore & Co.
Members New York Stock Exchange
71 Broadway, New York

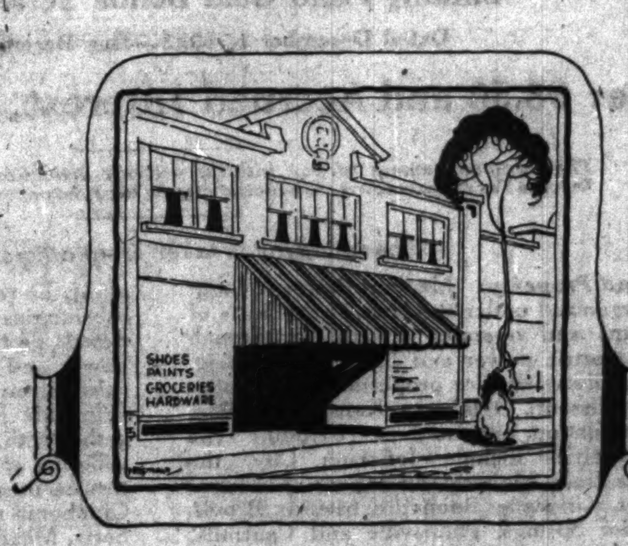

Business Chance Want Ads Find Ready Buyers

Going businesses or stocks of goods can be quickly and profitably disposed of through Tribune Want Ads. Response to offers through The Tribune's "Business Chances" classification is prompt because the public knows that strict censorship prevents that classification being made a rendezvous for fakers.

This confidence and quick response will sell your business quickly and easily. Here is one example of how Tribune Want Ads succeed. This Ad appeared Sunday, May 25th:

BRICK STORE BLDG. AND SMALL REmaining stock of merchandise, bargain. Shoes, hardware, paints, groceries. At Roanoke, Ill. Will rent bldg. if desired. Apply ROANOKE SUPPLY CO., 972 Cont. & Coml. Bank Bldg., Chicago.

Mr. Hirsch of the Roanoke Supply Co., 972 Continental & Commercial Bank Bldg., who handled the deal, said of this ad: "We received several answers to this ad, and disposed of the stock of goods a few days after the ad appeared. We got a satisfactory price for all we wished to sell."

THE WANT AD STORE

CENtral 0100, Adtaker!

Madison and Dearborn

GOOD GRADES OF HOGS SELLING AT AN ADVANCE

CHICAGO LIVE STOCK

HOGS.

RECEIPTS [estimated], 14,000.

Bulk of sales	$ 8.80@10.00
Heavy butchers	9.60@10.10
Butchers, 180@250 lbs	9.65@10.15
Heavy and mixed packing	8.40@ 9.15
Rough heavy packing	8.10@ 8.35
Medium weights	8.90@ 9.55
Light bacon, 160@180 lbs	9.55@10.05
Selected, 140@155 lbs	9.00@ 9.65
Pigs, poor to fancy, 50@135 lbs	7.00@ 9.00
Stags, subject to dockage	6.50@ 7.25

CATTLE.

RECEIPTS [estimated], 11,000.

Prime steers, 1,100@1,150 lbs	10.80@11.15
Good to choice, 1,350@1,500 lbs	9.20@10.75
Poor to good, 900@1,400 lbs	7.00@10.40
Yearlings, 700@1,150 lbs	8.50@11.10
Low grade killing steers	4.25@ 6.75
Bulk of beef steers	8.75@10.75
Fat cows and heifers	3.75@10.50
Canning and cutting cows	1.50@ 3.30
Poor to fancy calves	8.50@13.50
Poor to fancy bulls	3.50@ 6.75
Stockers and feeders	4.00@ 7.50
Western range steers	5.50@ 8.25

SHEEP AND LAMBS.

RECEIPTS [estimated], 19,000.

Wethers, poor to choice	6.00@ 9.25
Ewes, fair to best	5.00@ 7.75
Western lambs	13.50@14.35
Yearlings, all grades	7.50@11.50
Native lambs	12.75@14.25
Native lambs, culls	8.50@10.00
Feeding lambs, fair to best	12.25@13.25

COMPARATIVE PRICES.

HOGS—Bulk of sales	8.80@10.00
One month ago	7.95@ 8.35
One year ago	7.80@ 8.60
CATTLE — Bulk of beef steers yesterday	8.50@13.50
One month ago	8.50@10.75
One year ago	9.25@12.75
SHEEP — Western range lambs yesterday	13.50@14.35
One month ago	12.75@13.75
One year ago	13.00@13.85

Closing hog trade yesterday showed considerable strength, with values steady to 10c higher at the finish and few of the 13,000 estimated left in the pens of desirable quality. Packers are still discriminating against thin and "grassy" offerings which have been accumulating for the last few days. Prevailing high prices for corn are forcing in a larger proportion of half finished stock, which is a hardship on the trade. General average price moved up 10c yesterday to $9.25, against $8.95 a week ago and $8.15 a year ago. Several loads of 220@240 lb butchers topped the market at $10.15. Pigs met slow outlet at weak to lower prices.

Light weight steers and desirable cows and heifers met with a good call yesterday at strong prices, while heavy beef steers sold indifferently at weak to lower prices, with some left unsold. Both local and outside orders for good to choice yearlings were urgent. Some heavy steers sold 50c lower than a week ago. Thirty-nine head of 1,067 lb yearlings topped the market at $11.10, with 878@1,317 lb averages at $11.00. Some 1,400 lb steers went at $9.75 and 1,374 lb at $9.10. About 700 western range cattle sold mostly 25c lower than last week. Veal calves advanced fully 25c. Feeding steers shaded lower.

Sheep Prices Lower.

An oversupply of western range sheep and yearlings caused a break of 15@25c in prices, while lambs met generally steady outlet. Heavy mutton ewes were extremely dull at the full decline. Total arrivals at 19,000 were largest of the year for midweek and 4,000 greater than a week ago. Top range lambs reached $14.25 to packers, while best natives to packers stopped at $14.00, with a few to city butchers at $14.25. Feeding stock held firm, 60 lb lambs bringing $13.25 on country account, while 88 lb feeding yearlings sold at $9.50 and ewes at $6.00.

Seven western markets received 39,000 cattle, 70,000 hogs, and 53,000 sheep, against 42,000 cattle, 87,000 hogs, and 38,000 sheep the previous Wednesday, and 50,000 cattle, 93,000 hogs, and 51,000 sheep a year ago.

Receipts at Chicago for today are estimated at 11,000 cattle, 22,000 hogs, and 16,600 sheep, against 12,923 cattle, 33,490 hogs, and 19,447 sheep the corresponding Thursday a year ago.

Yesterday's Hog Purchase.

Hog purchases yesterday by Chicago packers and others follow:

Armour & Co.	800	Miller & Hart	400
Anglo-Am	800	Independ P Co.	500
Swift & Co.	1,000	Brennan P Co.	1,200
Hammond Co.	500	Agar P Co.	200
Morris & Co.	1,000	Others	2,000
Wilson & Co.	800	Shippers	4,500
Boyd-Lunham	800		
Western P Co.	2,000	Total	17,700
Roberts & Oake	1,200	Left over	13,000

LIVE STOCK MOVEMENTS AT CHICAGO.

Receipts—	Cattle.	Calves.	Hogs.	Sheep.
Tues. Aug. 19	10,168	1,927	23,978	14,494
Est., Aug. 20	11,000	2,500	14,000	19,000
Week so far	46,625	8,028	87,613	50,331
Week ago	42,524	7,615	115,825	51,502
Year ago	43,587	6,946	96,280	61,631
Shipments—				
Tues. Aug. 19	3,090	.....	7,370	2,972
Est., Aug. 20	4,000	50	4,500	6,000
Week so far	12,873	182	24,836	11,411
Week ago	12,010	178	14,990	12,687
Year ago	13,763	538	31,565	21,988

COTTONSEED OIL.

NEW YORK, Aug. 20.—COTTONSEED OIL—Closed 3@7 points net higher, and late positions 6@7 points net lower. Sales, 21,300 brls. The census report indicated that 229,600 brls of refined oil were consumed in July. Stocks in all positions were 288,000 brls. Prime crude, 12.00c nominal; prime summer yellow, spot, 14.25c bid; September closed 13.70c; October, 12.67c; December, 10.96c; March, 11.07c; all bid.

RAILROAD NOTES

The Appalachian and Western North Carolina railroad applied to the interstate commerce commission for authority to construct a line between Taylorsville, N. C., and Mountain City, Tenn., or alternatively, from Taylorsville to Butler, Tenn., or from Doughton, N. C., to Mountain City, the distance in either case being approximately 125 miles.

Northern Central railway has been granted authority to issue $8,300,000 of general and refunding mortgage 5 per cent gold bonds to be delivered to the Pennsylvania railroad, which assumes liability as lessee with the stipulation that the bonds are to be sold at not less than 99. Pittsburgh, Youngstown and Ashtabula Railway company has been given authority to issue $2,000,000 of first general mortgage 5 per cent bonds, and the Connecting railway $1,545,000 of first mortgage 5 per cent bonds under similar conditions. Buffalo, Rochester and Pittsburgh railway asked authority of the interstate commerce commission to sell $3,000,000 of consolidated 4½ per cent mortgage bonds.

Directors of the Chesapeake and Ohio railway authorized the purchase of 10,000 tons of heavy steel rails to be delivered and laid this year. The board also ordered the purchase of 2,000 seventy ton coal cars of the hopper type.

JULY PRICES UP IN CANADA AND UNITED STATES

Washington, D. C., Aug. 20.—[Special.]—Wholesale prices in July, according to the federal reserve board's index numbers, rose 1.3 per cent in the United States and 1.3 per cent in Canada, while in England prices remained unchanged and in France they declined .9 per cent. When these indexes are converted to a gold basis by making allowance for the depreciation of the foreign currencies from their respective gold parities of exchange, prices in England rose .8 per cent, and in Canada 2.8 per cent, while in France they declined 3.5 per cent.

In the United States prices of all commodity groups advanced, except prices of producers' goods, which showed no change. The greatest increase occurred in the imported goods group, which rose 2.3 per cent, largely as a result of higher prices for silk, barley, rubber, and coffee. Raw material prices rose 1.9 per cent, chiefly reflecting advances in grains, hogs, silk, and wool.

The 1.2 per cent advance in domestic goods was due to higher prices of cotton cloth, grains, and foods, such as eggs, milk, oranges, hams, mutton, and wheat flour. The advance of 1 per cent in export goods was largely due to higher prices for grains, cottonseed oil, cotton cloth, wheat, flour, and coffee. The rise of 1.3 per cent in consumers' goods reflected higher prices for cotton cloth and foods.

OIL MARKETS.

OIL CITY, Pa., Aug. 20.—Credit balances, $2.75. Runs, 35,113; average, 48,407. Shipments, 40,018; average, 49,559.

New Issue

$600,000

City of Omaha, Nebraska

4½ per cent Bonds

Dated September 1, 1924. Due September 1, 1944.
Optional September 1, 1934.

Coupon Bonds — Denomination $1000
Principal and semi-annual interest payable in Omaha.

Exempt from all Federal Income Taxes

Legal investment for Savings Banks and Trust Funds in Massachusetts, Connecticut and other states.

FINANCIAL STATEMENT

Assessed Valuation		$340,304,974
Bonded Debt (incl. this issue)		28,231,240
Water Debt	$6,892,000	
Sinking Funds	603,362	
Net Bonded Debt		20,735,878

Population, 1920 Census, 191,601

THESE BONDS, issued for purposes of improving the streets of Omaha, are a direct obligation of the entire city and are payable, both principal and interest, from taxes levied against all taxable property therein.

Legality to be approved by John C. Thomson, New York City

PRICE
To Yield 4.25% to optional date and 4.50% thereafter.

Estabrook & Co.
New York

Minton, Lampert & Co.
29 South La Salle Street, Chicago

New Issue

$350,000

Universal Gypsum Company

First Mortgage Convertible 7% Serial Gold Bonds

Dated August 1, 1924 — (AKRON, N. Y. SERIES) — Due serially as shown below

Principal and semi-annual interest payable at The National Bank of The Republic, Chicago, without deduction for any Federal Income Tax not in excess of 2%. The Company will agree to reimburse the holder, if requested within sixty days after payment, for the Pennsylvania 4-mills tax. Exempt from New York State Personal Property tax. Coupon bonds in denominations of $1,000, $500 and $100, registerable as to principal only. Redeemable as a whole or in part at the option of the Company on any interest payment date on thirty days' notice up to August 1, 1925 at 102 and interest; at 101½ on or before August 1, 1926; at 101 and interest on or before February 1, 1927 and at 100 and interest thereafter.

THE NATIONAL BANK OF THE REPUBLIC OF CHICAGO, TRUSTEE

MATURITIES:

August 1, 1925 - $50,000
February 1, 1926 - $50,000
August 1, 1926 - $50,000
February 1, 1927 - $50,000
August 1, 1927 $150,000

From a letter from Mr. W. E. Sheares, President of the Company, we summarize as follows:

Business: The Universal Gypsum Company is one of the three largest producers and shippers of gypsum products in the United States. In addition to a considerable business in the mining of gypsum rock for use in the manufacture of Portland cement and for agricultural purposes, this Company manufactures and sells gypsum plaster and finishing plaster, gypsum wall board and plaster board, gypsum partition tile and material for roof decks and floors, etc. The Universal Gypsum Company is especially well situated to profit from the growth of the industry because of its excellent properties, its low costs of operation and its progressive management under a Board of Officers and Directors, practically all of whom have occupied high positions in the Industry for a number of years.

Properties: At Fort Dodge, Iowa, the Company owns two mills with a combined capacity of 250,000 tons per annum of finished products. The supply of gypsum rock at this point is conservatively estimated at over 12,000,000 tons. Through a subsidiary, the Universal Gypsum Company of Texas, the Company holds title to 480 acres in Texas containing a deposit ranging from 6 to 14 feet in thickness and considered the most extensive deposit of pure gypsite, commercially located, in the United States. At this point a modern, 100,000-ton plaster mill is operated. At Akron, New York, the company's property in addition to a new 100,000 Ton Plaster Mill consists of nearly 2,500 acres, examination of which has determined a minimum of 12,000,000 tons of gypsum rock deposit. This deposit and that located at Fort Dodge are held under what in effect is a perpetual lease at such a nominal royalty as to make the lease preferable from a financial standpoint to direct fee ownership. At Batavia, New York, and at Fort Dodge, Iowa, it owns and operates gypsum wall board plants with a combined capacity of 45,000,000 feet per annum.

All of the properties of the Universal Gypsum Company, including the mines, are electrically equipped and operated throughout, insuring lowest manufacturing costs.

Earnings: The Fort Dodge properties have been known for years as being very profitable and under Universal management showed net earnings for 1923, after all charges including taxes, of $123,475 available for interest, while the net earnings of the Akron properties for nine months were $65,635.68 or at the annual rate of $87,514. These combined earnings are at the rate of nearly 3⅓ times the interest charges on the Company's outstanding funded indebtedness, including this issue. The earnings stated from the Akron mills are entirely from the sale of crushed gypsum rock to cement companies, etc., and do not include any operation of the new plaster mill.

The earnings of the Akron properties for four years and nine months entirely from the sale of crushed gypsum rock averaged approximately $60,000 after depreciation and taxes but before depletion or about 2½ times the interest charges on this issue, which is a first mortgage lien on the Akron properties. The Company reports net earnings for the month of June, 1924, before taxes, of about $35,000. It estimates its net earnings for the year to be approximately $325,000, or over five times interest charges on all its bonds.

Sinking Fund: Under the provisions of the Trust Deed securing this issue of First Mortgage bonds, the Company covenants to deposit with the Trustee in monthly installments a sum sufficient to pay the next maturing principal and interest.

Security: These bonds are specifically secured, in the opinion of counsel, by a closed first mortgage on the land, buildings, leaseholds, machinery and equipment of the properties of the Company located at Akron, New York, and appraised as of May 31, 1924, by the American Appraisal Company as having a sound value of $1,704,781.87, or at the rate of $4,870 per each $1,000 bond issued.

Conversion: These bonds are convertible, at the option of the holder, into the preferred and common shares of the Company upon the following terms: If presented on or before August 1, 1925, on the basis of $1,000 in principal amount of bonds, into ten shares of the Company's preferred stock of $100 par value each and ten shares of its no-par value common stock; if presented on or before August 1, 1926, into ten shares of its preferred stock and seven and one-half shares of common stock; and if presented on or before August 1, 1927, into ten shares of preferred stock and five shares of common stock, unless said bonds shall have been called for payment and in that event, the conversion privilege shall extend up to the redemption date. This conversion privilege should add materially to the value of these bonds before maturity.

All legal details relating to this issue of bonds have been passed upon by Messrs. Carnahan and Slusser, of Chicago, for the Company, and Messrs. Chapman, Cutler & Parker, of Chicago, for the bankers. These bonds are offered for delivery when, as and if issued and received by us, subject to favorable legal opinion from our attorneys; and to prior sale and change in price. Orders may be wired at our expense.

Price 100 and Interest, yielding 7%

PORTER, SKITT & CO.
29 So. La Salle Street
Chicago

TRUE, WEBBER & CO.
The Rookery
Chicago

The statements contained in this advertisement, while not guaranteed, are based upon information and advice which we believe to be accurate and reliable.

New Issue

$1,200,000

Missouri Power & Light Company

First Mortgage and Refunding General Lien
Sinking Fund Gold Bonds Series "B" 6½%

Dated December 1, 1923—Due December 1, 1943

Price: 98.50 and Accrued Interest, Yielding over 6.60%

The Company agrees to pay interest without deduction for any normal Federal Income Tax not exceeding 2% which it may be required or permitted to pay at the source.

The following is taken from official sources:

Company and Property: Missouri Power & Light Company, organized under the laws of the State of Missouri, owns and operates directly or through subsidiaries, electric power and light, gas, heating, water, street railway and ice properties in 117 cities and towns in Missouri, Oklahoma, Kansas and Ohio, serving a population estimated at 161,000. The Missouri properties include Jefferson City, the Capital of the State, Moberly, an important railroad division point, Kirksville, Boonville, Mexico, Brookfield, Excelsior Springs, Huntsville and Centralia, centers of rich agricultural communities. In Oklahoma the principal communities served are Ardmore and Durant. Extensions are being made in all of the territories served by the Company and its subsidiaries to meet the demands for services rendered, particularly electric power and light. The power and light properties of the Company comprise steam electric generating stations with an aggregate installed capacity of 27,000 H. P., together with 670 miles of transmission lines, and distributing systems in the communities served. Gas service is supplied to 12 communities in Missouri, Oklahoma and Ohio, including Jefferson City, Moberly, Mexico and Excelsior Springs, Missouri; Ardmore, Oklahoma; and Washington Court House, Ohio. The sales of artificial and natural gas in 1923 amounted to over 1,220,000,000 cubic feet.

Earnings:
(Consolidated Statement for 12 Months Ended June 30, 1924)

Gross Earnings	$3,926,100
Operating Expenses	2,695,890
Net Earnings	$1,230,210
Annual Interest Charges on these Bonds and Underlying Divisional Securities	632,618
Balance	$ 597,592

The combined net earnings of the properties directly mortgaged and of the subsidiaries are 1.94 times the interest charges on the secured debt outstanding. About 75% of the net earnings have been derived from the sale of electric power, light and gas.

Sinking Fund: The mortgage provides for a semi-annual sinking fund, payable to the Trustee in cash, equal in annual amount to 1½% of all bonds of Series "A" and "B" outstanding at May 31st each year. This sinking fund shall be used for the retirement of bonds of Series "A" and "B" by purchase or call.

Security: These bonds, in opinion of counsel, are secured by direct mortgage or collateral lien on properties appraised at a value very substantially in excess of the total debt, and are a direct first mortgage or lien free of prior encumbrance on properties, including some of the most important power and light properties of the system, which alone produce net earnings nearly sufficient to cover the interest charges on all bonds outstanding under this mortgage.

Management: Missouri Power & Light Company is controlled by the same interests which control Illinois Power and Light Corporation. The management of the Missouri and the Illinois companies is practically identical. These combined properties constitute one of the most important groups of public utility properties in the country.

The issuance of these bonds has been approved by the Public Service Commission of Missouri. These bonds are offered for delivery on or about August 25, 1924.

E. H. Rollins & Sons
Founded 1876

Federal Securities Corporation

H. M. Byllesby and Co.

Hambleton & Co.

The above information has been obtained from sources that we deem reliable and is accepted by us as accurate.

Better Want Ads find buyers quickly

Advertising success, like every other form of success, depends upon proper expenditure of effort. Haphazard, half-hearted methods never have and never will accomplish the best results in any branch of human endeavor. When a house is to be sold, the surest, quickest way of reaching prospects is to advertise consistently in a Want Ad medium that is known for resultfulness. The Want Ad message must be attractive to obtain the best results; brevity does not command the reader's interest.

William Pierce & Co., 4805 N. Claremont Ave., know from experience that Tribune Want Ads bring buyers for their property. Here is one of their Want Ads:

RAVENSWOOD 8 ROOM RESIDENCE.
Near L, surf. and bus trans.; newly decorated throughout; on 30x125 lot; large rooms; modern fixtures; immediate possession. Will take $2,500 cash, $50 per mo. on balance. Price $8,500. Call Sunnyside 7689.

"There were about nine replies," Mr. Pierce said. "These replies were all from interested principals, and the house was sold without difficulty. It pays to run a bigger Want Ad. We tried to sell this house once before, but failed to do so because our ad at that time was too small to attract good prospects."

The Want Ad Store
CENtral 0100, Adtaker!
Dearborn and Madison

Pecan Gro[ve] in Georg[ia]

I am an experienced grower o[f pap]ershell Pecans and desire to incr[ease] my present acreage in these nuts.

To avoid using too much [of] my working capital in this improv[ement] I will set out and cultivate fro[m] ... to 200 acres of Pecans for some ac[cepta]ble person who will finance the [develo]pment. The expense will be spre[ad] over a period of 5 years. Warran[ty d]eed will be given.

I live on my farm of 1000 ac[res and] give the orchards and farming [opera]tions my personal attention. This [is an] old and well established plantat[ion and] has been in the family over 75 [years]. Bank references and full info[rmation] will be given. If interested, wri[te]

JEFF A. TAYLOR
Hollywood Plantation
Buena Vista, Georgia

Owners and Brok[ers]
ATTENTIO[N]

Syndicate from East no[w] in Chicago ready to purchase [lo]cation on which can be e[rec]ted or present building be remodeled into the largest and most modern recreation [bu]ilding west of New York. S[ubm]it your offerings at once, m[ust] be located in the loop, size no[t] less than 150x150 ft. Cost not [to] exceed $100 square foot. Wi[ll co]nsider leasehold. Full partic[ul]ars and location must accom[pany] your proposal or no att[enti]on will be given same.

Address G F 398, Tr[ibu]ne

NOTICE OF REDEMPTION ... FIRST MORTGAGE GOLD BONDS OF ... ILLINOIS RAILWAY AND POWER CO.

NOTICE is hereby given that the ... Mortgage Gold Bonds of Southern ... Railway and Power Co. bearing the following numbers, to-wit: 15, 47, 62, 84, ... 199, 411, 444, 424, 433, 423, ... 618, 646, 738, 802, issued under ... by the Mortgage Deed of Trust ... ber 1, 1912, made by said Com[pany] to the Fort Dearborn Trust and Savings Bank, as Trustee, will, pursuant to the ... Article Fifth of said Mortgage De[ed] ... be redeemed and become due an[d payable] on October 1, 1924, at the office o[f the Conti]nental and Commercial Trust [and Savings] Bank, Chicago, Illinois, at par ...

Advertise in The ...

STEEL BUSINESS GROWING BETTER, REVIEWS SAY

BY O. A. MATHER.

A better tone and somewhat larger operations in the steel and automobile industries are reported by the midweek reviews. But the situation in the steel industry is complicated by the fact that there has been a further yielding of prices in important finished products, although pig iron has firmed up.

"The Steel corporation is reported to be operating somewhat above 55 per cent on ingots and slightly higher on rolled products," the Iron Age says. "The entire industry probably was close to 55 per cent as the week began. The Chicago district furnished some items in an improved railroad demand that has been talked of for weeks, but more as a hope than as a definite expectation."

Advance Coming Slowly.

"Improvement in demand for steel is perceptible, but the rate of recovery is below expectations," the Iron Trade says. "Uncertainty in prices is retarding buying and the majority of consumers are not yet convinced that the low point in prices has been touched."

"A slightly better tone is being given to automobile production the latter half of this month," Automotive Industries states. "The uptrend in manufacturing schedules is not great but bears witness to a steadily improving market and a continued forward movement in dealers' stocks. Sales volume has not developed to a high point and spottiness still marks demand throughout the country. There is a somewhat improved demand from agricultural centers."

Truck Production Larger.

The estimated July production of 258,200 autos and trucks is 5.3 per cent more than in June, and brings output thus far this year to 2,256,328, compared with 2,259,238 for the corresponding period last year.

The Continental Motors corporation announced that production will be increased next month because of increased activity of automobile manufacturers. Vice President W. R. Angell said August shipments will be within 10 per cent of the peak month from the Detroit plant. He predicted a satisfactory business this fall.

The Hudson Motor Car company reported production of 95,000 cars since Jan. 1, compared with 88,188 cars for the whole year of 1923.

Wilson Co. Affairs.

Progress in the readjustment of the affairs of Wilson & Co. is indicated by a call issued for deposit of the company's convertible bonds. The bondholders' committee, in consultation with the committee representing bank creditors, believes it is practicable with the coöperation of all concerned to prepare a plan to accomplish the readjustment of the company's financial structure.

The committee representing bank creditors reports that holders of over 95 per cent of the bank debt and commercial paper already have agreed to an extension of these obligations until Oct. 15, 1924, and are coöperating with a view to allowing time for preparation of a readjustment plan.

DIVIDENDS DECLARED

Stock, rate, period, etc—	Payable.	Stock of record.
Loew's, Inc, 50c q	Sept 30	Sept 13
National Tea Co, $2 q	Oct 1	Sept 15
Waldorf System, 31¼c q	Oct 1	Sept 20
Do 1st and 2d pfd, 20c q	Oct 1	Sept 20
McC Sug Rfg pfd, 1¾ q	Sept 2	Aug 22
Hudson Motor Co, 75c q	Oct 1	Sept 20
St Louis S W pfd, 1¼ q	Sept 30	Sept 5
Douglas Pectin Corp, 25c q	Sept 30	Aug 30
Com'l Solvents "A," $1 q	Sept 10	Sept 2
Do $1 q	Oct 1	Sept 20
Do pfd, 2 q	Oct 1	Sept 30
Cuban-Am Sugar, 75c q	Sept 30	Sept 4
Do pfd, 1¾ q	Sept 30	Sept 4
Int'l Salt, $1.50 q	Oct 1	Sept 15
New England T & T, 2 q	Sept 30	Sept 10
Mackay, 1¾ q	Oct 1	Sept 6
Do pfd, 1 q	Oct 1	Sept 6
Tonopah Ext Mining, 5 q	Oct 1	Sept 10

OTHER N. Y. BOND SALES

No. thous.	High.	Low.	Close.
1 Oregon S L 6s gtd	104¾	104¾	104¾
2 do rfg 4s	97¾	97¾	97¾
46 Ore-Wash R R & N 4s	83	82½	82½
1 Otis Steel 8s	95½	95½	95½
2 do 7½s	88¾	88⅛	88¾
19 Pac Gas & Elec 5s	94¾	94	94¼
2 Pac Power 5s	98¼	98¼	98¼
1 Pac Tel & Tel 5s	98	98	98
15 do 5s, 1952	92¼	92¾	92¾
[illegible]	[illegible]	[illegible]	[illegible]

NEW YORK STOCK TRANSACTIONS

Wednesday, Aug. 20, 1924.

Div. pd. per share.	Bid.	Asked.	Description.	Sales.	High.	Low.	Close.	Net chge.	Close Aug. 22, 1923.
[illegible]	[illegible]	[illegible]	[illegible]	[illegible]	[illegible]	[illegible]	[illegible]	[illegible]	[illegible]

*Ex dividend. †Pays extra dividend. ‡Ex rights. **Initial dividend.

NEW YORK BOND TRANSACTIONS

Wednesday, Aug. 20, 1924.

UNITED STATES GOVERNMENT WAR LOANS.

Sales in thous.	Issue.	High.	Low.	Close.	Net chge.	Yield.	Aug. 22, 1923.
[illegible]	[illegible]	[illegible]	[illegible]	[illegible]	[illegible]	[illegible]	[illegible]

Note—Fractions on United States government bonds, including net changes, are quoted in 1-32s of 1 per cent.

GENERAL BOND MARKET.

FOREIGN.

No. thou.		High.	Low.	Close.
[illegible]	[illegible]	[illegible]	[illegible]	[illegible]

DOMESTIC.

No. thou.		High.	Low.	Close.
[illegible]	[illegible]	[illegible]	[illegible]	[illegible]

CHICAGO STOCK TRANSACTIONS

Wednesday, Aug. 20, 1924.

Day's sales, shares 33,500 Total, 1924 [illegible]
Year ago 50,000 Previous year [illegible]

United States Gypsum was the principal feature of Chicago stocks yesterday, crossing 100 for the first time and closing at 100⅛, a net gain of 4 points, on the understanding that the company is doing business equally as good as last year's, the banner year in that corporation's history. On moderate activity, Crane advanced a similar amount in reflection of the 19 per cent stock dividend. Omnibus gained 1⅛ following the announcement that the company will add a score or more new lines to its New York service. Union Carbide was up ⅜ and Stewart-Warner closed ¼ higher. Swift International gained ⅜ and Boone Woolen Mills closed ½ lower.

The governing committee yesterday admitted $23,000,000, par value, Kansas City Power and Light company first mortgage 5 per cent bonds, and $1,000,000 prior lien stock and $550,000 preferred stock of the Middle West Utilities company. The committee removed from the list the stock of the Western Knitting Mills, Inc., effective Aug. 29, and the common and preferred stock voting trust certificates of the Chicago Motor Coach company.

Div. pd. per share.	Div. yield.	Bid.	Asked.	Description—	Sales.	High.	Low.	Close.	Net chge.	Close Aug. 22, 1923.
$7.00	7.8	90	90½	Am Public Service pfd	10	90	90	[illegible]	— ⅜	....
9.00	6.9	128¾	129	Am Tel & Tel	24	128¾	128¾	[illegible]	— ⅜	....
7.00	8.5	81½	82	Armour & Co pfd	585	82¼	82	[illegible]	....	77
7.00	7.7	90¾	91	Armour—Del pfd	320	91	91	[illegible]	+ ⅜	[illegible]
....	....	4	4¼	Armour Leather	75	4	4	[illegible]	....	....
3.00	6.1	47	49	*Balaban & Katz	21	48¾	48¾	[illegible]	+ ⅜	....
2.00	6.1	32¾	32⅞	Bassick Alemite	300	33	32½	[illegible]	+ ⅜	[illegible]
....	....	22	30	Beaverboard pfd	17	22¼	22¼	[illegible]	+ 5¼	....
3.00	17.7	16¾	17¼	Boone Woolen Mills	2,025	17¾	17	[illegible]	— ½	27
2.00	8.0	25	25¼	Borg & Beck	100	25½	25¼	[illegible]	— ⅜	28⅞
2.50	9.1	27	27½	Chicago Fuse	10	27½	27½	[illegible]	....	....
6.00	7.1	85	86¾	Cent Ill Pub Svc pfd	300	85	85	[illegible]	....	....
[illegible]	[illegible]	[illegible]	[illegible]	[illegible]	[illegible]	[illegible]	[illegible]	[illegible]	[illegible]	[illegible]

*Ex dividend. †Pays extra dividend. ‡Pays stock dividend.

BONDS.

Int. paid.	Pct. yield.	Bid.	Asked.	Sales.		High.	Low.	Close.	Net chge.	Close Aug. 22, 1923.
$5.00	5.0	100	[illegible]	$4,000	Commonwealth Edi 1st 5s	100	100	[illegible]	[illegible]	[illegible]

SAFETY OF PRINCIPAL IS OUR FIRST CONSIDERATION

Exempt from All Federal Income Taxes

Safe Municipal Bonds

Backed by the Faith and Credit of Sound, Prosperous Communities

We own and offer for the consideration of conservative investors the following carefully selected municipal bonds:

Security	Maturity	Per Cent Yield About
State of Illinois 4's & 4½'s	1935 to 1944	{4.00 4.05
State of Michigan 4's & 4½'s	Aug. 1, 1944	{4.00 4.05
Cincinnati, Ohio, 4½'s	1929 to 1943	{4.00 4.10
Chicago South Park 4's	June 1, 1935	4.05
Chicago Sanitary District 4's	July 1, 1932	4.08
City of Jacksonville, Ill., 4½'s	1932 to 1939	4.20
Champaign County, Illinois, 5's	May 1, 1940	4.25
City of Detroit, Michigan, 4½'s	1945 to 1951	4.25
Oyster Bay, New York, School 4¾'s	Jan. 1, 1947	4.25
State of North Carolina 4½'s	Jan. 1, 1944	4.30
Los Angeles, Calif., School Dist. 5's	1930 to 1964	{4.30 4.50
City of Norfolk, Virginia, 5's	May 1, 1942	4.50
Wharton County, Tex., R'd Dist. 5½'s	1948 (op. '43)	5.30

Descriptive Circulars Sent Upon Request

Ames, Emerich & Co.

Telephone State 5300

105 South La Salle Street, Chicago

New York Milwaukee

PAYS $6,300 AN ACRE FOR LAND THAT COST $65

BY AL CHASE.

Charles Sincere of Charles Sincere & Co., La Salle street stock brokers, has bought a five acre residential site just outside Glencoe at the southeast corner of Hohlfelder road and Hohlfelder lane for $31,500. The seller was Julius Hohlfelder. His father bought this property about fifty-five years ago for $65 an acre.

It could not be learned last night what Mr. Sincere intends doing with the property, as he is out of the city. It is understood, however, he may build a residence. The land overlooks the Skokie valley and the Glencoe Golf club, and is just south of a forest preserve tract. Walter P. Smith of Glencoe was broker, and Levinson & Hoffman attorneys.

And That's That.

On Aug. 7 this department reported the sale of twenty-seven flats at the southeast corner of Yates and 76th by James D. Brady to Elmer, Paul, Anton, and Melvin Petersen for an indicated $135,000, subject to $125,000. Victor H. Volpin both called us up and wrote us stating that we were in error and that the price was $197,500, subject to $125,000. We referred the complaint to the county recorder's office, and James Kilcran, map superintendent, said that according to the records the indicated price was $135,000, as reported in THE TRIBUNE.

Since then $45 more revenue stamps have been added, making the indicated price now $180,000, subject to $125,000. There is nothing in the county records to indicate a price of $197,500, as reported by Mr. Volpin.

Sweet and Lowsky.

Yetta Sweetlowsky has bought the twelve flats at the northeast corner of Gladys and Karlov, 50x125, from Henry Goldblatt and Arthur H. Davidson for $83,500, subject to $52,500. Edward Berkson and Rueckberg & Burr were attorneys.

E. C. Zimmerman, president of Zimmerman Bros. & Co., makers of bank equipment, has bought the three apartment building at 5448 Cornell from David Schwartz for a reported $45,900. P. D. Sawin of Carroll, Schendorf & Boenicke was broker.

PRODUCE MARKETS

Butter markets were firm, although prices here and at New York and Boston generally were unchanged. Philadelphia advanced 1c. Buyers generally were not inclined to anticipate requirements. Cheese markets unsettled, with New York easier.

Fresh eggs advanced 1c, with a good demand. [illegible]

DRY GOODS AND GARMENT NEWS

[Copyright: 1924: Fairchild News Service.]

NEW YORK, Aug. 20.—[illegible]

OFFICIAL WEATHER FORECAST.

[illegible]

INDEX TO CLASSIFIED ADVERTISEMENTS.

[illegible]

SITUATIONS WANTED—MALE.

[illegible]

SITUATIONS WANTED—FEMALE.

[illegible]

WANTED—MALE HELP.

Executives and Managers.

EXECUTIVE. WITH SALES ABILITY.

We want a man between 40 and 50 who is active and energetic and has a fair understanding of the laws and practice of business and a large appreciation of the value of legal knowledge in the successful conduct and management of modern business, for a permanent position in our sales organization. Previous sales experience not essential, as we train accepted applicants without charge. This is an unusual opportunity and will pay the right man from $2,500 to $3,500 the first year; salary and commission. For interview phone Randolph 5528 or call 13th floor, 116 S. Michigan-av. and ask for MR. CHAMBERLAIN.

DRUG STORE MANAGER.

We need capable, energetic, thoroughly experienced man to manage high grade, well established store. Must have pleasing personality, executive ability and be a good merchandiser and business getter. State fully experience and other qualifications. Address Y E 450, Tribune.

SALES PROMOTER.

Services of a high grade, experienced Sales Executive required by a concern of national reputation, manufacturing and distributing line of Drafting and Engineering Supplies, to initiate and promote business getting sales plans, compile catalogs, advertising matter, write ads for trade publications, etc.

Exceptional opportunity offered to a seasoned man over 30, of broad knowledge and training, with proven record of accomplishment. One educated in Civil or Mechanical Engineering or having a general knowledge of the line of tools and instruments used by Draftsmen, Civil Engineers, etc., preferred.

To assure proper consideration applicant must give full details as to education, age, nationality, outline past experience, salary now earning and expected. Application strictly confidential.

Address X P 366, Tribune.

YOUNG MARRIED MAN with college technical training to act as night superintendent of growing mfg. plant; opportunity to take complete charge of new plant in 7 months; give detailed information. Address A D 519, Tribune.

REAL ESTATE SALES MANAGERS.

Old established firm, 38 S. Dearborn-st., has opening for top notch man selling improved property who is familiar with values, can close deals, organize and handle a brokerage sales force. Good commission and over ride to man who has proven a success in this field. A genuine opportunity. Give age, experience and details. Replies strictly confidential.

ADDRESS X P 353, TRIBUNE.

DISTRICT MANAGER [illegible]

Stores and Offices.

GARFIELD PARK STATE SAVINGS BANK. 4004 W. Madison-st.

BOOKKEEPER-CASHIER. Young man, 25-30 yrs.; excellent opportunity for advancement; state your age, experience, and religion; gentile; sal. $150 to start. Address A A 424, Tribune.

BOOKKEEPER. High grade and large experience; must be neat and rapid penman and accurate on figures; good position with rapid advancement. Address A A 90, Tribune.

BOOKKEEPER — BURROUGHS MACHINE operator, by bank located on South side; $105 per month; good prospects. Address S S 111, Tribune.

BOOKKEEPER AND TYPIST—COMPETENT, for wholesale dry goods company; ref. required. Address Y J 184, Tribune.

BOYS AND YOUNG MEN. We can use a few exceptionally good boys, between 16 and 19, who are not returning to school this fall, for order picking, stock work, etc.; bring proof of age. SEARS, ROEBUCK & CO., Homan-av. & Arthington-st.

CASHIER—YOUNG MAN, FOR NORTH S. branch; prefer young man living at home on North Side. See Mr. Smith, Dashiell Motor Co., 2542 S. Michigan-av.

CLEARING HOUSE CLERK. Young man, experienced. NOEL STATE BANK, 1601 MILWAUKEE-AV.

CLERK—GENTILE, FOR GENERAL OFFICE work; one with some purchasing experience preferred. State age, experience, and salary. Address X P 365, Tribune.

CORRESPONDENT. Young man, experienced in collection and adjustment correspondence; must write good business letters and be accustomed to handling large volume of detail; good opportunity for capable man; must live on West Side; state fully age, experience and salary. Address T M 131, Tribune.

GENERAL BOOKKEEPER—TO HANDLE complete set of books, acquainted with voucher system, one capable of operating typewriter preferred. Reply in own handwriting stating age, experience, etc. Address X P 393, Tribune.

HOTEL CLERK — EXPERIENCED; DO NOT apply unless you have had practical experience. Brevoort Hotel.

HOTEL CLERK — EXPERIENCED; NIGHT work; steady for the right man. Address X P 276, Tribune.

MAN — YOUNG, WILLING TO WORK FROM 7 to 5:30, to make out delivery tickets for drivers and assist in picking orders; must be good penman and a fast printer; very good chance for advancement. Address Y L 383, Tribune.

MAN — FOR ACCOUNTING WORK; WELL experienced in handling figures rapidly and accurately; good opportunity; state fully experience, age, salary, etc. Address E 167, Tribune.

MAN—YOUNG, ABOUT 18, TO WORK IN rent collection dept. of large real estate firm; splendid opportunity for worker. Call Thursday, 4 to 5 p. m., Mr. Woolpy, 82 W. Washington-st., Room 828.

MAN—YOUNG, 16 TO 18 YEARS OLD, FOR general office work, large corporation; salary $18 week; write, giving age, experience, etc. Address X P 349, Tribune.

MAN — EXPERIENCED IN WHOLESALE jewelry business, for filling orders. HOLSMAN CO., 123 W. Madison-st.

MEN—FOR TRAINING BY CHAIN STORE organization operating stores in Ohio, Michigan, and Indiana; experience unnecessary; age 22 to 30. The Muir Co., Gary, Ind.

NIGHT CLERK — WINDSOR-CLIFTON HOTEL. Must have good references.

RADIO SHOP MAN—EXPERIENCE NECESSARY. Haynes Griffin Radio Service, Inc., 111 So. Clark-st.

RUNNER—FOR BOND HOUSE; CAPABLE of advancing; salary $15. Address S S 128, Tribune.

SALESMAN, experienced in silks and dress goods, who is interested to learn merchandising. Apply Supt.'s Office, 3d floor. W. A. WIEBOLDT & CO., "A Good Place to Work," Milwaukee-av. at Paulina.

SALESMEN, Experienced for dress goods. HILLMAN'S, State and Washington.

SHOE SALESMEN—EXP. EXTRA FOR SATurdays, afternoon and eve.; perm.; must speak Swedish; ref. Stewart 4579.

SIX RAILROAD CLERKS. Four expd. in freight or reconsigning depts. pref.; others for junior clerical work. [illegible]

Professions and Trades.

ORGAN MAN—EXPERIENCED; GOOD SALary and steady position. WURLITZER, WORLD'S LARGEST MUSIC HOUSE, 329 S. Wabash.

PAPER BAG MACHINE OPERATOR — EXperienced. Address Y V 277, Tribune.

PIANO FLY FINISHER—BEST WAGES; steady work. Straube Piano Co., Hammond, Ind.

POLYCHROME AND FINISHERS—EXPERIenced, on lamps. STANDARD NOVELTY AND LAMP CO., 729 S. Wabash-av.

PRESSMAN—CYLINDER, ON HALF TONE, book, catalog, or color work. Permanent; highest wages; nonunion. Apply R. R. Donnelley & Sons Co., 731 Plymouth-ct.

PRINTER — WORKING FOREMAN— For night shift on agency ads. [union.] Address A D 90, Tribune.

ROLL THREADER OPERATOR—APPLY Champion Mfg. Co., 74th-st. and Kimbark.

SHOE OPERATORS. HEEL BURNISHER. MACH. PULLER-OVER. Have good openings for thoroughly experienced operators on men's high grade work. Steady. SELZ, SCHWAB & CO., 514 W. Superior-st.

STOCK SAWYER. Must be experienced. Top floor, 1725 N. Dearborn-st.

SURVEYOR—EXPERIENCED IN CHICAGO preferred. Address T M 180, Tribune.

STRUCTURAL DETAILERS and Checkers for Pittsburgh district. Call personaly at Room 1214 First National Bank Bldg., Chicago, on Saturday, Aug. 23, from 12 noon to 8 o'clock. McCLINTIC-MARSHALL CO.

TAILOR—BUSHELMAN; FIRST CLASS. 412 S. Dearborn-st.

TRADE WATCHMAKER — EXPERIENCED; steady position. Apply at once. West Chicago Watch Repair Co., 3542 Ogden-av.

WELDER, FENDER AND BODY MAN—50-50; S. Side, 5120 S. State-st.

WINDOW TRIMMER—EXPERIENCED, WITH automobile accessories; part time. State experience, and salary desired. Address A B 69, Tribune.

WINDOW TRIMMER AND SHOW CARD Writer—Dept. store exp. Robert Gordon & Sons, Central-av. and 119th-st., Whiting, Indiana.

WOODWORKERS — EXPERIENCED, AND band saw operator. Badger Auto Products Co., 1908 Indiana-av.

Farm and Garden Help.

MAN—SINGLE, THAT CAN DRIVE A truck and run gasoline engine for country place; $50 per month, room and board; references wanted. No tobacco chewer. Address FUNK EGG FARM, McLean, Ill.

Pharmacists.

DRUG CLERK—ASSISTANT REGISTERED. Must be live wire, long experience. 4661 N. Kedzie, Juniper 5160.

PHARMACIST—FOR STEADY POSITION; good hours; no fountain; good paying position for good man. OHMING DRUG CO., Michigan City, Ind.

Salesmen, Solicitors, Etc.

"A GOOD NAME is rather to be chosen than great riches."

Why not give yourself a good try at both?

You need not wait for the class in sales engineering which begins Sept. 2.

Inquire at Room 304, 130 North Wells-st., for the School of Sales Engineering and get all the particulars.

Well trained business brains are always in demand where a good name and good income go together.

A MAN WANTED To work under my personal direction in following up inquiries from buyers. This man will be put upon a paying basis that will make him $150 A WEEK or more. [illegible]

Must be expd.; good salary to capable men. PEERLESS LIGHT CO., 663 W. Washington-blvd.

CHAUFFEURS— **$35 PER WEEK** is lowest earned by men who work steadily. Men with cab experience preferred. Steady single shift cars are now available for good men. More new equipment will be added soon, so now is the time to come with us. Ask for Mr. Cook, care of DE LUXE CAB CO., 405 E. Erie-st.

CHAUFFEUR — EXPERIENCED, LICENSED, white, on ice and coal. Metropolitan Ice & Coal Co., Wisconsin and Garfield, Oak Pk.

CHIEF DRAFTSMAN. Assistant To, in company of highest standing, manufacturing porcelain insulators for high voltage transmission and a complete line of power station and transmission line equipment. Applicant should understand drafting room management and have thoro. training in shop methods and manufacturing and be a practical mechanic. Applicants should state last two positions held and length of time in each position; also salary expected. Address Y L 600, Tribune.

COLOR MATCHER—EXPER. IN PRINTING inks. Permanent out of town position for high grade man. State age and qualifications. Address B K 22, Tribune.

Commercial Photographer. Capable of taking charge of gallery; give full particulars as to experience and salary expected. Address T M 123, Tribune.

DESIGNER—TO DO DESIGNING FOR archt.; spare time, at home or office; state exp., edu., salary. Address F 514, Tribune.

DRAFTSMEN AND DESIGNERS. Experienced architectural men. Good office. Address X P 196, Tribune.

DRAFTSMEN — WITH EXPERIENCE IN railway passenger car design wanted by a large northwest manufacturing concern. Only steady, capable men need apply. Reply, giving qualifications, experience and salary expected. Address B H 5, Tribune.

DRAFTSMAN — WITH SOME ELECTRICAL exp. pfd.; age 20. ACME INT. X-RAY CO., 341 W. Chicago-av.

DRIVER—FOR LAUNDRY TRUCK; MUST be good solicitor. Chas. H. Adams, 343 E. 64th-pl.

ELECTRICAL DRAFTSMAN. Must have a practical knowledge of electricity and not afraid of long hours; excellent opportunity with pleasant working conditions; must be between 35 and 40 years of age; state full qualifications and salary expected. Address Y V 278, Tribune.

[illegible]

WANTED—MALE HELP.
Salesmen, Solicitors, Etc.

Managers and Salesmen.

10% commission; biggest selling proposition in Chicago. Every assistance to make big money. See MR. STRUTHERS, Room 100 N. La Salle-st.

MAP MEN—WE NEED EXPERIENCED MEN for our new map in Montana, Idaho, Washington. Select territory. Excellent proposition. INLAND EMPIRE MAP COMPANY, 200 Hyde Bldg., Spokane, Wash.

MEN.

Earn from $35-$100 per week. Steady, year around outside work. Earn money while learning to sell our essential utilities. Rapid promotion for men of ability. Normal branch.

Commonwealth Edison Co.
Ask for MR. DEBS, 6245 Normal-blvd.

MEN.

Earn from $35-$100 per week. Steady, year around outside work. Earn money while learning to sell our essential utilities. Rapid promotion for men of ability. Open all day Tuesday, after 4 p. m. other days.

Commonwealth Edison Co.,
Irving Park branch. Ask for Mr. Leven. 4730 Irving Park-blvd.

MEN.

Earn from $35-$100 per week. Steady, year around outside work. Earn money while learning to sell our essential utilities. Rapid promotion for men of ability. South Chicago Branch.

Commonwealth Edison Co.
Ask for MR. SLOGENHOP, 2950 E. 92d-st.

MEN—TWO,

For special, steady work; only those of neat appearance need apply; best ref. req.; good pay. 3255 N. Crawford, 2nd flr., 1-6 p. m. MR. CARLSON.

MEN—WE HAVE OPENINGS FOR 3 MEN to assist us in the city; must have selling experience and the best of reference; to the right man we offer good pay and excellent chance for promotion. Apply 10 S. La Salle-st. E. A. ANDERSON.

MEN—3,

with character to represent large manufacturing concern; prefer married men; only a worker looking for advancement need apply. Rm. 806, 326 W. Madison-st.

MEN—FEW, TO INTERVW. PROSPECTIVE real estate buyers; exp. not necessary; auto and leads furn.; liberal comm.; expert salesmanager's advice. Can earn from $5,000 to $10,000 per year. WM. A. BARTLETT & CO., 30 N. Dearborn.

MEN.

To sell a universal product; preferably those who have been selling household goods; can easily make $500 per month. 3704 S. Western-av.

MEN WITH FORD CARS

can make $75.00 per week demonstrating a $1.00 article that every Ford owner needs. A. E. COLE, 160 N. Wells-st.

MEN.

For selling and collecting; no experience necessary; good future for ambitious men. Apply 6700 Stony Island-av., Room 305.

MEN—LARGE CONCERN HAS OPENING for 3 dependable young men who wish to learn salesmanship and are satisfied with $30 per week while learning; splendid chance to advance. Room 844, 127 N. Dearborn.

MEN—2, NEAT APPEARANCE, TO LEARN salesmanship; experience not necessary; salary and commission while learning. Apply Room 805, 25 N. Dearborn.

MEN—3, NEAT APPEARING YOUNG MEN for special sales work; experience not necessary. Rm. 500A, 37 S. Wabash.

NEW YORK LIFE

offers to a man with confidence in his own ability to produce, a permanent connection that assures his future and will provide for a substantial income; exp. not necessary. Apply Rm. 620 New York Life Bldg., 39 S. La Salle. Ask for Mr. Peterson or Mr. Lund.

OIL BURNER SALESMEN.

Liberal commission. Apply NEEDHAM OIL BURNER, North Side Branch, 6443 Sheridan-rd., days or eves.

ORGANIZERS.

Illinois; Protestant, patriotic fraternal order; layman influential in community of 15 to 25 churches preferred; references required. Mystic Kingdom, Room 309, 110 S. Dearborn.

RADIO

Salesman, Attention.

Wonderful opportunity for experienced Radio Salesman, familiar jobbers; your reply will determine whether or not you will be granted an interview; so kindly give some particulars, also phone number. Address E 267, Tribune.

REAL ESTATE SALESMEN AND SALESMEN WHO CAN SELL REAL ESTATE.

We ARE BUILDING A CITY on the West Coast of Florida, in the famous resort section. Oldsmar, our mammoth development, is on Old Tampa Bay, 15 miles from Tampa and 21 miles from St. Petersburg. Good hard paved roads radiate in all directions. Oldsmar has at present 1,200 inhabitants, a complete business district, a good hotel, manufacturing center, churches, and schools.

An extensive six year development program is now under way. Homes are being built, wide boulevards are being laid and paved, our 18 hole golf course and fireproof resort hotel will be among the finest in Florida.

Salesmen's compensation is by commission. This will be Florida's biggest year, 250,000 tourists being expected in this section, the majority of whom will be good prospects. We offer a lifetime connection to successful real estate salesmen. High class specialty salesmen who believe they can sell Florida real estate should also communicate with us at once.

Harry E. Prettyman, Inc.,
Oldsmar, Fla

REPRESENTATIVE — FOR CHICAGO AND Middle West, well known among the confectionery retailers and manufacturers for Imported Fancy Supplies and Novelties. Guaranteed drawing account and commission. Address B K 40, Tribune.

SALESMAN—YOUNG MAN, SINGLE, GENtile, by old established firm, to assist dept. mgr.; excellent chance for man who is desirous of locating permanently; salary and expenses. Apply after 10 a. m. Ask for MR. PARLON, 323 S. Wabash-av.

SALESMEN—GENTILES; YOUNG, NEAT, hard workers, with A-1 references; exper. not neces.; live city prop; $20 wk. guarantee, and commission; good for $75 a wk. Apply a. m., Rm. 1114, 30 N. Dearborn-st.

SALESMAN—EXPERIENCED RETAIL AUTO salesman, to sell Nash motor cars; splendid salary and commission proposition to right man; applications held confidential. Logan Square Nash, 2488-2496 Milwaukee-av.

SALESMEN — CAPABLE SALESMEN CAN earn from $50 to $75 weekly, full or part time, selling our line exclusive lingerie; give phone number when answering. FRED R. HIGBIE SUPPLY CO., 360 N. Michigan-av., Room 918.

SALESMEN — CHICAGO MANUFACTURER of ladies' and children's bloomers, slips, chemises, etc., is open for salesmen, Missouri, Wyoming, Texas, Arkansas, and Minnesota. Do not apply unless experienced; strictly commission. Address A C 532, Tribune.

SALESMAN — EXPERIENCED FILING SYStem; excellent chance for good man; salary, commission privilege; give age, education, experience, etc. The Newton & Holt Co., 1012 S. Wabash-av.

SALESMAN—RESIDENT MAN TO SELL TO jobbers a line of garters and elastic novelties of a New York manufacturing firm. Call State 8790. Ask for Room 1524, between 6-8 this evening.

SALESMEN—HIGH CLASS; BY A LARGE manufacturer nationally advertised staple line; men accustomed to making big money only need apply. Room 410-449 So. Dearborn.

SALESMEN—STATE DISTRIBUTORS; THE only sliding top gas gauge; every Ford owner a prospect. 443 S. Dear., R. 430, Chgo., write Ford Gas Gauge Co., St. Paul, Minn.

SALESMAN—WITH CAR, TO SELL "WEAR Ever" aluminum; position pays $250 per month. See MR. PETERSON, 1642 Conway Bldg.

SALESMEN — EXP. HSE. TO HSE. CAN ride with me daily to small towns, where bus. is best; line every day necessity. 14 S. Central-av., Madison car to 5600 west.

SALESMEN—SELLS ON SIGHT, ARTICLE to dairies and garages; $50 wk.; pay received daily. Hohe, 108 N. La Salle, Main

SALESMEN—3 CLEAN CUT YOUNG MEN with magazine or newspaper experience preferred; can easily make $40 per wk. MR. SHERWIN, Rm. 844, 127 N. Dearborn-st.

SALESMEN—$100 WEEKLY
Selling Acme $15 Electric sign. Marvel of the age. Fastest seller on the market. Exclusive territory. 1152 S. Wabash-av.

SALESMEN—EXPERIENCE NOT NECESsary. If you want to succeed, see Mr. Mackay or Mr. McArthur, Room 510, 343 S. Dearborn. NEW YORK LIFE INS. CO.

SALESMEN—WITH SELLING EXP.; SOMEthing new; quick action; money daily. Call Room 1901, 130 N. Clark-st. Mr. Rogers.

SALESMAN—TO SELL COCOA AND CHOColate to city trade; commission only. Address T M 132, Tribune.

WANTED—MALE HELP.
Salesmen, Solicitors, Etc.

SALESMEN.

SALESMEN—RELIABLE MEN, BETWEEN 30 AND 50 YEARS OLD, WHO HAVE SALES EXPERIENCE WITH THE FARMER, TO SELL A FARM NECESSITY; ONE YEAR'S TIME, NO MONEY DOWN. WE PAY WEEKLY TRAVELING EXPENSES AND COMMISSIONS; AVERAGE SALESMEN THAT WILL WORK CAN MAKE $300 TO $400 PER MONTH, PLUS EXPENSES. APPLICANTS MUST HAVE A CAR AND GIVE THEIR QUALIFICATIONS WITH REFERENCES TO GET ATTENTION. WE TRAIN YOU. WANT MEN IN WISCONSIN, ILLINOIS, AND MINNESOTA. APPLY TO C. A. ANDERSON, ROOM 304 BERLIN ARCADE BUILDING, MILWAUKEE, WIS.; A. WILLIAMS, 615 PEORIA LIFE BUILDING, PEORIA, ILL.; OR J. B. COLT COMPANY, 1001 MONADNOCK BLOCK, CHICAGO, ILL., CENTRAL BRANCH.

SALESMEN—A BIGGER AND BETTER OPportunity for experienced salesmen to become sales managers. We will employ spare time men and teach inexperienced men to work under our managers. We own all the land on Main-st. between Cicero-av. and Main-st. station site on the new Niles Center L. We have other properties north and south of Main-st. on Cicero-av. $1,500,000 of property is ready which will be sold with sewer and water mains and sidewalks paid for in full. Those who have automobiles can make very profitable arrangement with us for the use of them in our business. Apply 9 a. m. to 9 p. m. Northwestern Extension Realty Co., Room 648, 29 S. La Salle-st.

SALESMEN.

For energetic, ambitious young men with sales ability for good paying positions; established North Shore territory. If you want to make from $35-$75 per wk. see me. I will show you how; only men wanting permanent positions need apply; wonderful opportunity for advancement. Apply between 8 and 9 a. m. and 4-6 p. m. at 1014 Davis-st., Evanston. Ask for Mr. Rubel; out of town men write for appointment.

SALESMEN—FOR PERMANENT POSITIONS in sales department. Experience unnecessary; we prefer to train our own men by immediate work under experienced sales managers; salary and commission; quick promotion in return for loyal work and ability. Apply to General Sales Manager.
FRED'K H. BARTLETT REALTY CO.
[Not Inc.]
Chicago's Largest Real Estate Operators.
Entire Sixth Floor, 69 W. Washington-st.

SALESMEN FOR SUNDAY WORK.

Wanted—Ten for part time Sundays only, to assist in selling homes in Chicago's fastest growing suburb. No experience necessary. Liberal commission. Call Friday evening between 5:30 and 7 o'clock. G. P. VERTIN, Rm. 637, 29 So. La Salle-st.

SALESMEN.

Will pay $40 week and commission to men we hire. Call after 10 a. m., 1602-6 N. Michigan-av.

SALESMAN — EXPERIENCED AIR COMPRESSOR SALESMAN, WITH PAST SELLING RECORD, TO SELL NATIONALLY KNOWN PRODUCTS TO JOBBING AND LOCAL GARAGE AND TIRE SHOP TRADE. ATTRACTIVE COMMISSION CONTRACT OF PERMANENCY AND PROFIT FOR HIGH GRADE MAN. A. J. HEILMAN, P. O. BOX 938, MILWAUKEE, WIS.

SALESMEN — SEVERAL EXPERIENCED electric sign salesmen for good established Southern territory. We have excellent immediate openings for good men on salary and commission basis. State experience and give reference.
GREENWOOD ADVERTISING COMPANY,
Box 725, Knoxville, Tenn.

SALESMAN—A NATIONALLY KNOWN ORganization allied with the automotive industry solicits applications from salesmen owning automobiles for field work requiring extensive travel. Salary and commission basis. Bond required. Give references, qualifications, phone number. Address X P 389, Tribune.

SALESMEN—1ST CLASS REAL ESTATE, for the finest proposition in the Calumet region, where the Ford plant, the new Calumet Harbor and the $36,000,000 Jones and Laughlin Steel plant are boosting values over night; liberal commission and fullest co-operation, also advertising being given. See Mr. McGarry, R. 1407, 140 S. Dearborn-st.

SALESMEN—WELL KNOWN AND ESTABlished concern operating branches throughout the country has an opening for 5 clean cut men in its sales department; must be 21 years of age or over and be able to furnish references. Interview Mr. Bertram, 3329 W. Madison-st.

SALESMEN WANTED

There is no excuse for any self-respecting man to be out of a good paying position. If you really want to work and mean business, come in and see me. Room 518, 77 W. Washington-st. MR. FRANCIS, between 10 and 4.

SALESMEN.

Everywhere are increasing their earning capacity with our profitable side line proposition; small sample; liberal commissions. Write to North American Almanac Co., 124 W. Illinois-st., Chicago.

SALESMEN — INCREASE YOUR INCOME by selling monogrammed embossed individual Xmas cards. We pay 33 1-3% cash commission. Connect yourself with the largest firm of its kind in Chicago. Process Engraving Co., 1700 Republic Bldg.

SALESMEN—2 REAL WORKERS FOR ROAD work to interview merchants, bankers, and doctors; $150 per week net easily made by men stung by the work bug; no samples to carry; nothing to sell; no dull season; gentiles. 37 W. Van Buren-st., Rm. 460 to 492.

SALESMEN—OLD EST. CO. CAN USE A few good men who are willing to learn and work. Big future. Good pay. Exp. not necessary. Call after 3 p. m. Rm. 30, 4301 S. Park-av.

SALESMEN.

2 good men to sell Nash cars; good proposition to right party. Bode-Manning, 7212 S. Halsted.

SALESMEN—5, WHO KNOW AUTO TRADE to sell used car appraisal books; big money maker for live wires. Call between 9 and 5 p. m. See Mr. Lind, Chicago Used Car Dealers Assn., 2332 S. Michigan.

SALESMEN—PERMANENT POSITIONS FOR 3 aggressive salesmen to represent oldest house in line; not canvassing. Write experience and qualifications. Address A A 431, Tribune.

SALESMAN.

To travel Indiana on commission and guarantee basis, with interior hardware line. Call at Jas. H. Boye Mfg. Co., 412 Orleans-st.

SALESMAN—RESPONSIBLE DISTRIBUTOR may secure selling rights for unusual patented office device with great demand and big returns. PIERSON MFG. CO., 131 So. 11th-st., Phila., Pa.

SALESMAN—WE HAVE A FINE POSITION open for a first class lithographing salesman, who can deliver the goods; give full particulars. Address X P 336, Tribune.

SALESMEN—CATHOLIC; PERMANENT POsitions for steady workers who are willing to start at $35 per wk. Suite 1601, 155 No. Clark-st., hrs. 8-10 a. m., 5-6 p. m.

SALESMEN

to call on city trade. See MR. KENNEDY, 705 Transportation Bldg., 608 S. Dearborn.

SALESMEN.

For radio necessities, to call on dealers. Real proposition. 1509 S. Michigan, 1st fl.

SALESMEN—EXPERIENCED, SELLING TO furniture stores, to handle high grade line of wrought iron lamps. ILLINOIS BRONZE & STAMPING CO., 917 S. Keeler-av.

SALES MANAGER—PHILA. MFG. SILK HOsiery; opening Ill. terr.; profit sharing. Write W. E. HOLLAND, Raddisole Hotel, Minneapolis. Interview Chicago.

SALESMAN—PERMANENT CONNECTION; strictly commission; drawing account after one week's production; state past experience. Address X P 350, Tribune.

SALESMEN—3 YOUNG MEN FOR SPECIAL sales work; experience not essential; we teach you; satisfied $125 per month to start. Apply R. 30, 1104 S. Wabash. Mr. Bohon.

SALESMEN—REAL LIVE WIRES; GOOD proposition for those who are willing to work. 4721 N. Kedzie.

SALESMEN—TO SELL COAL DIRECT FROM mine to domestic and steam trade; liberal comm. Address T M 110, Tribune.

SALESMEN, AGENTS — EXPERIENCE UNnecessary; $130 to start. J. Reid, 2800 W. North-av.

SALESMAN — TO SELL HOTELS, HOSPItals and institutions. Mills & Mills, 58 W. Jackson-blvd.

SALESMEN—SALARY AND COMMISSION; 2 advertising or specialty experience. 3040 W. Van Buren-st.

SALESMEN—FOUR $7.50 SALES TO MERchants nets you $20 daily. SAYERS SYSTEM, 2801 SHEFFIELD-AV.

SALESMEN—CAN YOU SELL MERCHANTS small article. See Mr. Harden, 1022 Republic Bldg., 10 to 12 a. m.

SALESMAN — YOUNG, EXPERIENCED for dresses, city trade; commission basis only. NAT. STEIN CO., 324 S. Market-st.

SALESMEN—YOUNG, DEM. NEW ARTICLE, $4 a day. 715 Tacoma Bldg.

WANTED—MALE HELP.
Salesmen, Solicitors, Etc.

SALESMAN.

High grade specialty man who has a record as a producer; no traveling; remuneration will exceed $5,000 yearly; refs. required.
D. A. PHILLIPS,
855 McCormick Bldg.,
332 S. Michigan.

SALESMEN.

Manufacturers of well known, widely used office appliances require a few high grade men; attractive opportunity; selling experience not necessary; results certain. Apply W. J. HYLAND, Room 285, 440 South Dearborn. Phone Harrison 5917.

SALESMEN.

5 more good, clean, energetic men to fill vacancies in established territories of men promoted last week. The largest company of its kind in the world, established in 1837. If you are willing to work 7 hours a day we will show you $40 a week as a start and if you can qualify, a manager's position is waiting for you. See Mr. Anderson, Rm. 441, 53 W. Jackson-blvd., 9:30 to 11:30 and 1 to 4.

SALESMAN.

Unusual opportunity for an experienced, high class specialty salesman to make permanent connection with old established company selling a business service; earnings $100 to $200 per week from the start; exclusive territory, with little or no traveling; high percentage ...

SALESMEN — FOR TERRITORY ADJAcent to Chicago; men with cars preferred, but not essential. This is a high grade product which has proven its merit, men with some sales ability and with real initiative can earn substantial income; commission of 40 per cent makes this proposition very attractive. Call State 2832 and ask for Mr. Muehl for appointment. Out of town applicants address Room 300, 222 N. Wabash-av.

SALESMEN—A BRAND NEW PROPOSITION with positively no competition, never before offered by us or any other organization; not insurance, advertising nor securities; sells to every business or professional man or woman, clerk, or wage earner; high pressure hard hitters can earn $250 and up per week; no other kind of men wanted; full commissions payable immediately; city or outside work. Room 1106, 166 W. Jackson.

SALESMEN—OF PROVEN ABILITY.
Sell honest, non-competitive proposition to executives. Excellent personality, education essential. Commission and bonus. Hard work, but big income and splendid opportunities with national organization doing $12,000,000 yearly. Ex-service men preferred. Not books, real estate, securities or insurance. Full information first letter. Address F 139, Tribune.

SALESMEN, ATTENTION.

Do you want to earn $100 or more per week right here in the city? Not insurance, real estate, books or magazines; but a real proposition for real salesmen; must be neat, well mannered and intelligent. Call Rm. 714 Hearst Bldg. at once.

SALESMEN—CATHOLIC. WE HAVE A proposition that will appeal to you. Only men that are not afraid to work and can stand prosperity need apply. This is a permanent connection with a fast growing national organization. State experience and references in your reply. Address Manager, 614 Union Trust Building, Detroit, Mich.

SALESMAN—WE HAVE AN OPENING FOR a competent salesman that will pay from $50 to $100 a week. Every opportunity for advancement as soon as you have proved your ability. See Z. A. Giltner. NATIONAL SALESMEN'S TRAINING ASSOCIATION, Room 943 Monadnock Bldg., City.

SALESMEN—2 FOR REAL ESTATE OFFICE in Rogers Park, knowledge of real estate not essential; you must have GUMPTION AND INDUSTRY and be a SALESMAN; automobile an asset; liberal commission basis; no subdivision; does $6,000 commission per yr. interest you? Call at 6735 Sheridan-rd.

SALESMEN—AUTO—2.

Sell Oakland car; leads furn. JEFFERSON PARK MOTOR SALES, 5434 Higgins, Pal. 1672.

SELL GREETING CARDS.

UNUSUAL OPPORTUNITY to earn $50 to $75 weekly selling PERSONAL GREETING CARDS. Full or part time; weekly pay; samples free; selling experience unnecessary; get details. Dept. 112, John A. Hertel Co., 318 W. Washington, Chicago.

SIDE LINE

men, having established trade, any line, can earn big money selling cleancut deal on the side; every business and professional man and woman a prospect; no samples to carry. Phone Harrison 5986.

SOLICITORS.

Experienced collection agency men for road. Highest commission. Greatest organization of its kind in the world. See MR. SPENCE, 3408 S. Michigan.

SOLICITORS — MEN AND WOMEN. THE Veteran Soldiers, 155 N. Clark, Rm. 1008.

SPECIALTY SALESMEN.

3 men to work in Chicago selling exclusive photographic reproductions on metal; large commission; high class clientele; orders as high as $1,000. 5th floor, 630 S. Wabash-av.

SUBDIVISION SALESMEN.

IT'S THE CO-OPERATION WE GIVE THAT MAKES OUR ORGANIZATION THE MOST SUCCESSFUL IN CHICAGO.

OVER 1,000 LEADS RECEIVED LAST WEEK.

We are running four half page newspaper ads this week.

This will add 2,000 more leads.

We have arranged for a big flying circus on our property next Sunday. A leap for life in a parachute, wing walking, changing planes in mid-air and many other thrilling stunts; six planes will fly over Chicago this week, dropping 2,000,000 circulars advertising this free show and our property.

Talk about co-operation—we have THEM all beat.

Activity is what sells property. There's plenty of it on our property.

We are the livest organization in Chicago and the only one that furnishes our men all the leads they can work.

Come in and convince us you know how to sell and we'll show you more money than you've ever made before.

Better get in today—every day you wait you're losing money.

ROOM 938,
30 N. LA SALLE-ST.

TELEPHONE SALESMEN.

Experienced stock salesmen to sell real estate over the telephone. Real estate today is what the stock business was several years ago. Big money to be made immediately. MR. WARD, 332 Conway Bldg.

TOY SALESMEN — HIGH CLASS. Acquainted with wholesale and jobbing trade. A. T. L. CO., 2704-12 Greenview-av.

TOY SALESMEN — EXPERIENCED, WITH est. trade. 2704-12 Greenview-av.

WANTED—MALE HELP.
Salesmen, Solicitors, Etc.

TRAVELING SALESMAN.

Prefer man between 30 and 45 yrs. of age, who has sold department and hardware stores; territory close to Chicago. Write us, giving a brief history of your selling experience; state lines you have sold; references will not be consulted until after you have been interviewed; unless you have earned at least $3,000 annually do not apply. We want a high grade man. Address Y P 534, Tribune.

WANTED—2 HARD HITTING AUTOMOBILE salesmen who are not afraid of work and know how to close; have the finest of used cars on the market; salary and comm. Inquire HARRY P. BRANSTETTER, INC., 2556 S. Wabash-av.

2 SALESMEN

wanted at once, large Chicago organization; references. Call 759 McCormick Bldg., 332 S. Michigan-av.

2 SALESMEN

Who are hustlers, to work with our North Side crew in introducing our nationally known product to housewives. The men in this crew are making from $6 to $10 per day. Opportunity for advancement. See MR. DAY, 703 W. Fulton-st., 3rd floor.

2 SALESMEN

for city; must have car and be able to give surety bonds. SANITARY SCALE CO., 565 W. Washington.

Agents.

CAN YOU SPEAK A FOREIGN LANGUAGE? If so, come over to 344 W. Adams-st., 2nd floor, and in 20 minutes we'll show you sure earnings of $20 a day. Will you risk 20 minutes against $20? Mind you, we say we'll SHOW YOU. Ask for City Sales Manager.

Miscellaneous.

LIFETIME OPPORTUNITY.

I want a clean-cut man that can stand success. A man that would like to start with a firm and everything would be so pleasant for him that he would consider himself placed for good. The possibilities of this opportunity are unlimited, as you set the limit yourself. If you will work as directed your success is

ASSURED.

If you are over 22 and under 45 years of age you will be given a personal interview.

Call Monday, 9 a. m. to 9 p. m. Tuesday, 9 a. m. to 5:30 p. m.

SEE MANAGER,
Room 255,
111 W. Washington-st.

TELEPHONE SALESMEN.

YOUNG MEN.

GUARD.

MEN—SPLENDID OPPORTUNITY FOR willing workers; liberal compensation; no selling. Apply Manager, 166 Jackson-blvd., Suite 808.

MEN—FOUR, TO COLLECT MAGAZINE ACcounts, city routes; steady work; no soliciting. See MR. RETTICH after 3:30 p. m. 844, 127 N. Dearborn-st.

MEN—YOUNG, FOR EVENING WORK. APply Mr. Ognall, Room 508, 163 W. Washington-st.

MEN—LABORERS; NIGHT WORK. APPLY R. R. DONNELLEY & SONS CO., 2119 Calumet-av.

PORTER—WHITE, FOR SWIMMING TANK; salary $85 per month and meals. Address X P 323, Tribune.

MAN—YOUNG, CATHOLIC, TO COLLECT; small salary weekly and com.; exp. not nec. Bond required. Rm. 210, 440 S. Dearborn-st.

MEN—3, YOUNG; H. S. EDUCATION PFD. 3620 Wilton-av.

HOUSEMAN — EXPERIENCED HOTEL BISmarck. Call rear.

WAITER—MAYWOOD CAFE, 109 S. 5th-av., Maywood, Ill.

Employment Agencies.

20 Jr. Clks.	$20 wk.
STATIONERY CLK.	$18 WK.
REGISTER CLK., INS.	$80 MO.
JR. INS. ACCT., FOREIGN EXP.	$130 MO.
TIMEKEEPER	$24 WK.
PACKER	$22 WK.
STENO.	$125 MO.
TYPIST AND CLK.	$110 MO.
JR. STENO. AND CORRES.	$110 MO.
BURROUGHS BKKPR.	$125 MO.
60 OFFC. BOYS	$12 TO $15 WK.

COONEY-RYAN AGENCY,
8TH FLR., 20 E. JACKSON. WAB. 7421.

O-B CERTIFIED POSITIONS

BOOKKEEPER-CASHIER	$150.00 MO.
BOOKKEEPER, Accts. Rec.	$125.00 MO.
STENOS. AND TYPISTS [4]	$100-$135 MO.
JUNIOR SALESMAN, exc. opening	$25 and Exp. Wk.

O-B SYSTEM,
2d Floor, 28 E. Jackson-blvd.

Coll. Correspondent	$25-$35
STENO, North Side	$130
TYPIST, bank	$100
BOYS, BOYS—over 16	$14-$16

SHAY AGENCY,
14 W. WASHINGTON-ST., NR. STATE.

TECHNICAL POSITIONS FOUNDED 31 YRS.

Chemist, col. grad., routine analysis	$125
Salesman, radio, exp. Gentile	Open
Heating and ventilating dftsm.	$150-$175

THE ENGINEERING AGENCY, INC.
53 W. Jackson-blvd.

CORBOY SERVICE.

BK., some accounting, loop	$35
CORRESPONDENT, credit exp., S. S.	$140
BOY, run mimeograph, North S.	$70

20 W. Jackson-blvd., Rm. 1108. Wab. 9284.

MECH. DESIGNERS, PLT. EQU.	$200-$250
Mech. draft., steam shovels	$225
5 grad. M. E., operating exper.	$175 up
H. & V. draft., architect's office	$260

Association Employment, 63 E. Adams.

2 ENGINEERS	$25	7 TRUCKERS	$25
2 maint. carp.	$35	2 wood mch. opr.	$35
3 punch press	$25	2 bricklayers	S.D.
3 handy men	$35	4 tool and die	90c

ACME SERVICE, 22 N. Wells-st.

DIE AND TOOL	90c	BLACKSMITH	85c
Machinist	85c	Factory	$27
Punch press	60c	Record clerk	$25

WEST END EMPLOYMENT SERVICE,
3939 W. Madison-st. Van Buren 3557.

SENIOR ACCT.—SALES EXP.	$250
CLERK—SOUTH	$110
LEDGER CLERK	$125

COMMERCIAL AGENCY,
11th Floor—109 N. Dearborn-st.

YOUNG MAN—MECH. DRAWING EXP.	$25
Bookkeeper, good future	$150
Radio Salesman, over counter	$37

OCCUPATIONAL EXCHANGE
20 West Jackson-blvd., R. 1613.

MAN AND WIFE—COOK, $250 R. and B.; Butcher, $150, R. and B.; Stewart, $150; night clerk, $110, R. Chicago Hotel Agency, 417 S. Dearborn-st.

TECHNICAL AND COMMERCIAL MEN.
H. H. HARRISON & CO.,
19 S. La Salle-st., Suite 807.

Employment Agencies.

CONSOLIDATED SERVICE.

Accountant, public utilities	$200
2 Bookkeepers	$130-$150
2 Ledger Clerks	$125
10 General Office Clerks	$70-$100
15 Typists	$70-$100
8 Bank Men	$100-$150
10 Junior Clerks	$70
15 Office Boys	$65

CONSOLIDATED AGENCIES

STEADY JOBS.

LA SALLE AGENCY,

WASHINGTON AGENCY,

"A. R. B." OPENINGS.

American Railway Bureau,

O'SHEA WANTS:

Many other openings too numerous to list.
O'Shea Employment System,
64 E. Jackson-blvd.

NO JOB, NO PAY. NO JOB, NO PAY.
MANY OPENINGS.

Engineers	$40	Chefs	$40
Rough Carp.	$80	2d Cooks	$35
Chandelier Mak.	95c-$1	Couple	$150 R. B.
Sand Blast	60c-65c	Waiters	$25
Cabinet Mak.	75c-$1	Bus Boys	$65
Screw Mach. H. L.	75c	Yd. Men	$75
Arm. Winder	$35	Dishwashers	$17-$18
Machinists	60c-80c	Orderly	$65 R. B. L.
Woodworkers	50c-75c	Bell Boys	Open
Die Caster	60c	Auto Wash.	$30-$35
Sheet Metal	Open	Gar. Help	$25
Auto Mech.	80c-80c	Handymen	60c-65c
Ford Mech.	$20-$40	Tool and Die	85c-$1

NO JOB, NO PAY NO JOB, NO PAY.
MORRELL AGENCY,
100 N. La Salle-st.

GLADER SERVICE!

3 SALESMEN, specialties	$150 and comm.
2 BOND SALESMEN	$150 and comm.
CONFECTIONERY STORE MGR.	$5,000
SALES CORRESPONDENT	$50
BKPR.-TYPIST, auto row	$125
LEDGER CLERK, W. Side	$32.50
2 STENOGRAPHERS	$125-130
TYPIST AND CLERK	$150
RECORD CLERK	$100
5 JUNIOR CLERKS-TYPIST	$75-80
3 SENIOR CLERKS	$110
BOYS, several, clean cut	$65

GLADER SERVICE,
220 S. STATE-ST., 12TH FLOOR.

A Different Kind of System.

FREE REGISTRATION—INVESTIGATE.

STENO., to develop in sales	$125 mo.
SALESMAN, auto accessory exp.	$150 mo.
RADIO SALESMAN, promotion wk.	$175 mo.
JR. CLERK, purchasing dept.	$110 mo.
R. R. FRT. CLERK	$137 mo.
BOOKKEEPER, mfg. co.	$150 mo.
YOUNG MEN [3], age 16, live at home, to learn brokerage business; start	$75 mo.
BANK BOOKKEEPER	$150 mo.
TYPIST, beginner	$100 mo.

THE "S. & H." SYSTEM,
413 MALLERS BLDG., 5 S. WABASH-AV.

STEADY POSITIONS.

Concrete Des.	$300	Bkpr. and Steno.	$150
Stk. Jewelry	$50	Jr. Clk.	$20-25
Soda Disp.	$30	Steno.	$150
Shp. Clk.	$30	Htl. Clk.	$150
Stk. Drug	$30	Key Clk.	$85 m.
Shp. Clk., Mkt.	$40	Drfts., Terr. Cotta	$50
Shp. Gro.	$25	Designer Jr.	$50
Asst. Ship.	$25	Jr. Sales	$25
Learn Ship.	$18	Off. Boys	$15-18
Cost Clk.	$18	Collector	Open

STEADY GUARANTEED POSITIONS.
FRANKLIN AGENCY,
ROOM 403, 109 N. DEARBORN.

SEE "US" TODAY.

Insurance acct. checker, agcy. exp.	$135
Bookkeeper-accountant	$150
Ledger clerk, must have exp.	$100
Stenographer	$110 to $130
Junior clerk	$75
Boy, 16 yrs., to learn real estate	$70
Boy to act as messenger	$55
Boy, general office work	$60

THE ASSOCIATED SERVICE,
5 NORTH LA SALLE-ST.

BUSCH AGENCY, 157 W. RANDOLPH-ST.			
Sheet metal	80c	Chauffeur, private	$35
Tool and die	90c	Auto mech.	80c
Carpenter	90c	Truck mech.	70c
Pipe threader	65c	Auto cleaner	$30
Steamf. handy	60c	Errand boy	$15
Sprayer	$25	Shipping clerk	$25
Milling mach.	85c	Chauffeur	$75, r.-b.
Handy man	$26	Cook hlpr.	$20, r.-b.
Shop helper	$20	Carver, shop	$30
Shop boy	$65	Cook, Japanese	$175

BUSCH AGENCY, 157 W. RANDOLPH-ST.

THE BEST FIRMS USE OUR SERVICE. WHY NOT YOU? SPECIALS!
Clothing Sales Mgr., $5,000; Elec. Sales Corresp., $40; Cost Acct. [Knit Mills], $3,000; Semi-Sr. Acct., $2,000; Cashier, $40; 2 Timekeepers [Constr.], leave city, $115; Order Clk. [Plbg. Supply], $35; Comb. Oil Salesman and Steno., $200; Salesmen, Stove, $150; Roofing, $300; Stationery, $40.
BUSINESS MEN'S CLEARING HOUSE,
209 S. State-st. 614 Republic Bldg.

TYPIST BILLER $120
Some general off. work; So. Side; Gentile.
Stationary Engineer $175
Loop bldg. want man 40 to 50 yrs. old.
RELIANCE SERVICE, 32 N. State, Rm. 1203.

SALESMEN ONLY.

WE PLACE EXPERIENCED MEN.
RELIABLE HOUSE. MODERATE FEE.
SALESMEN'S SERVICE ASSOCIATION,
GROUND FLOOR, 309 S. LA SALLE-ST.
CALL 9 A. M. TO 1 P. M.

DIEMAKER	90c	CRANE OPR.	50c
Record clerk	$25	Auto mech.	90c

ABBOTT EMP., 102 N. Wells.

TRADE SCHOOLS.

EARN MONEY AT HOME—YOU CAN EARN $1 to $2 an hour in your spare time writing show cards. No canvassing. We instruct you by our new, simple Directograph System, supply you with work, and pay you cash each week. Write today for full particulars and free booklet. West-Angus Show Card Service, Ltd., 252 Colborne Bldg., Toronto, Canada.

SALESMEN—INEXPER. OR EXPER., EARN $3,000 to $10,000 yearly; big demand; city or traveling; free employment service for members. Write, call or phone Harrison 5066 for particulars. Ask for Mr. Farmer. NAT'L SALESMEN'S TRAINING ASSN., 517 Monadnock Bldg.

HOTELS—NEED TRAINED MEN—NATIONwide demand for high salaried executives; past experience unnecessary; we train you by mail and put you in touch with big opportunities everywhere. Write at once for particulars. LEWIS HOTEL TRAINING SCHOOLS, Desk 718, Washington, D. C.

BE A SIGN PAINTER.

Individual instruction under actual working conditions. We invite inspection.
SUPERIOR SIGN SCHOOL.
2130 S. Wabash. Calumet 4412.

MEN — LEARN BARBERING. NOW ONE of the highest paid professions. Short course. New scientific methods. Day or evening. Earn while learning. Call or write. Moler Barber College, 105 S. Wells-st.

MAN—COLORED; AN OPPORTUNITY TO qualify for high paid automobile jobs; big demand; no previous experience necessary. When answering this ad tell something about yourself. Address K C 495, Tribune.

AUTO DRIVING AND REPAIRING, $15 UP. License guar. and job, day or eve. classes. MUNSON SCHOOL, 1507 Madison-st.

TRADE SCHOOLS.

Do You Want to Be an Auto Mechanic?

GREER COLLEGE
Of Automotive Engineering,
2020 S. Wabash-av.
Calumet 4600.

MEN WANTED

COYNE
ELECTRICAL SCHOOL,

WANT A GOOD JOB?

MEN, 17 TO 50,

AUTO INSTRUCTION

BIG PAY

$85 TO $118 A WEEK.

STORE AND OFFICE FIXTURES.

GUTMANN Store Fixture Co.

$150,000 worth of store and office fixtures must be sold regardless of cost or value in order to make room for new merchandise, consisting of:

Fixtures for drug stores, candy stores, grocery and meat markets, restaurant and dry goods, millinery, cigar stores, and, in fact, fixtures for any kind of store or office. Convince yourself that this is the greatest sale of its kind ever offered in Chicago. New fixtures made to order at short notice. Time payments, if desired.

1512-16 S. Wabash-av.

BIG BARGAIN.

Entire restaurant equipment of the most modern type; all glass counters, glass top tables, vitrolite glass ceiling, solid mahogany panels and tables; very reasonable rent; lease can be obtained. Call and inquire 932 W. Madison, cor. Sangamon-st., or owner, Julius Bender, 901 W. Madison.

FOR SALE—AT BIG BARGAIN, 6 MAHOGany Grand Rapids revolving wall cabinet; also 4 in quarter sawed oak; can only be shown before 10 a. m. any day. Inquire 522 S. Michigan-blvd., or Owner, Julius Bender, Inc., 901 W. Madison-st. Ph. Monroe 1710.

ALL OFFICE FURNISHINGS VALUED AT $8,000 for immediate disposal; nothing reserved; flat top desk, roll top and steno. desks, chairs, tables, card and letter filing cabinets, typewriters, adding machines, rugs, linoleum, etc. 2d fl., 120 W. Lake-st.

JULIUS BENDER, INC.,
901-915 W. MADISON-ST.
Large stock of new and used store and office fixtures of every description. Terms if desired. Special fixtures to order.

MUST BE SOLD AT ONCE, A BAKERY OUTfit, consisting of one large Roberts oven, one boiler, machines, four working tables, eight show and wall cases, two counters, pans and tools of all descriptions. 1724 Sherman-av., Evanston, Ill.

BUTCHERS ATTENTION — VERY NEARLY new refrigerator, counters, scales, blocks, etc. Well known make. No reasonable offer refused. JAC. LEDERER, INC., 644 W. Madison-st.

3 CANDY SHOW CASES, GLASS; A-1 cond.; had at once; reas. Bonnie Jean Candy Shop, 352 Western-av. Ph. 1270 Blue Island, Ill.

NATIONAL CASH REGISTERS AT LESS than half regular prices. Cash Register Exchange, 319 W. Randolph-st., formerly at 125 W. Lake-st. Franklin 1262.

GUARANTEED NEW AND REBUILT REStaurant and Lunchroom Equipment.
ALBERT PICK & CO.,
1200 W. 35TH-ST.

FOR REALLY LOW PRICES ON GOOD store fixtures [used or new], try the STANDARD STORE FIXTURE CO., 840-842 W. MADISON-ST.

NEW AND USED REFRIGERATORS AND coolers for grocery stores, markets and hotels, restaurants. 360 North Clark-st. Telephone State 8086.

CHAS. BENDER CO.—STORE FIXTURES, all kinds; new and used. Low price sale. 608 N. Wells-st.

OFFICE FURNITURE—OAK, MAHOGANY, steel, wood letter files, tables, chairs; partitions. Spitzers, 173 W. Lake-st.

DESKS—ROLL AND FLAT TOPS, $25 UP; filing cabinets, $15 up; tables, $12.50 up. Central Office Furniture Co., 1255 S. Wabash.

OFFICE FURNITURE, NEW AND USED. Attractive prices. MONROE BENBROOK & CO., 507 S. Dearborn. Harrison 5526.

SECOND HAND PORTABLE BAKE OVEN; in first class condition; bargain price. Address Y D 458, Tribune.

RETIRING FROM BUSINESS—
All our office furniture, adding machine and typewriters. 303 W. Monroe-st., 4th flr.

BEAUTY SHOP AND BARBERS' FIXTURES, new and used; easy payments. PAIDAR CO., 1214 N. Wells-st. Ph. Diversey 6200.

DESKS, OFFICE FURNITURE, NEW AND used; reliable merchandise and prices. SABATH DESK CO., 172 W. Lake-st.

2 TYPEWRITER DESKS, LIKE NEW, $25, 5 mahog. flat desks, mod., $27.50 each; chairs to match; reas. 408 S. Dearborn.

CIGAR STORE OUTFITS, LIKE NEW, very cheap. AMERICAN STORE FIXTURE CO., 121-127 S. Halsted-st.

CHEAP, COMPL. KIT. EQUIP., ICE BOXES, st. table, gas range, din. table, etc. R.P. 6100.

ELECTRICALLY WIRED BOX OFFICE; must move at once. Call Went. 8340.

SAFES.

SAFES—
Moving to new location Aug. 27. To avoid moving expenses our entire stock fire and burglar proof safes at lowest prices ever known in Chicago.
HOWE SCALE CO., 1222 S. Wabash.

SAFES AND VAULT DOORS, ALL DESCRIPtions; best values; lowest prices. SABATH SAFE CO., 172 W. Lake-st.

LARGE STOCK SECOND HAND SAFES AND vault doors for sale; attract. bargs. Herring-Hall-Marvin Safe Co., 223-225 W. Lake.

1 LARGE FILING SAFE, 1 LARGE SAFE, 1 small safe. Spitzers, 173 W. Lake-st.

BOATS, YACHTS, ETC.

AUXILIARY YAWL AVALON, 31 FT. 6 IN. L. O. A., 9 ft. 6 in. beam; all new; complete galley, toilet, sleeping accommodations for five; yacht fully found; ready for cruising; owner leaving town; quick action necessary; best buy in Chicago; price $2,500. Tel. Superior 8731 or Chicago Yacht Club.

WANTED—TO PURCHASE SECOND HAND Johnson outboard motor. Address F 201, Tribune.

SPEEDY 25 FT. RUNABOUT, CHEAP; must be seen to appreciate. Well. 8228.

BARTER AND EXCHANGE.

HAVE BRAND NEW FREED-EISEMAN RAdio receiving set, complete with cabinet, for Ford coupe. Wellington 6571. F. H. STRUCKWISH, 3420 Broadway.

WILL TRADE MY EQUITY IN N. W. SIDE lot for auto or anything of value. What have you? Address A A 89, Tribune.

COR. BUS. LOT, 50X80, ON BLVD., CLEAR, Portland, Ore., for h. h. furniture or what? P. O. Box 841, East Chicago, Ind.

CAMERAS, KODAKS, ETC.

CAMERAS AND KODAKS BOUGHT, SOLD AND EXCHANGED. CENTRAL CAMERA CO., 112 S. WABASH.

ARTS AND ANTIQUES.

WANTED—FEMALE HELP.
Stores and Offices.

ADDRESSERS.

W. D. BOYCE & CO.,

ASSISTANT BOOKKEEPER.

ATTRACTIVE POSITIONS

SEARS, ROEBUCK & CO.,
Homan-av. & Arthington-st.

Bookkeeper-Stenographer

BOOKKEEPER

Capable Stenographer.

CIGAR STAND CLERK.

Excellent opportunity for young lady of pleasing personality and appearance; must be thorough saleslady and experienced in buying and taking care of stock; large stand; state fully experience, etc. Address P F 197, Tribune.

CLERICAL.

High school graduate or ex-teacher for general office work; familiar with balancing accounts payable. Apply Supt.'s Office, 3d floor, W. A. WIEBOLDT & CO., "A Good Place to Work," Milwaukee-av. at Paulina.

COMPTOMETER OPER.—AMER. HIGH sch. grad.; some exp. pref.; steady position. Sal. $100 per month. Apply Room 128, 226 W. Adams-st.

CORRESPONDENT — WITH EXECUTIVE ability, by a publishing house. State education, experience, salary, and whether or not you are a stenographer. Address A C 315, Tribune.

DICTAPHONE OPERATORS,

experienced. Apply Employment Department,
BURLINGTON ROUTE,
Rm. 206, 547 W. Jackson.

DICTAPHONE OPERATOR — PERMANENT position to young lady in medium sized office; must have some experience, fair education at least, and a willingness to develop for advancement. C. A. DUNHAM CO., 230 E. Ohio-st.

DICTAPHONE OPERATOR.

Experienced; opportunity to advance. 1026 S. Homan-av.

DICTAPHONE OPERATOR—EXPERIENCED, small office. Apply Mr. Schroeder, 62 W. Lake-st.

DICTAPHONE OPERATOR — RAPID, ACCUrate, exp.; $100. MR. McGRATH, 427 S. La Salle.

DRUG STORE CLERK AND CASHIER.

Must be experienced as drug store saleslady; give experience and references. Address S S 118, Tribune.

FILE CLERK.

Good opening for young lady thoroughly exp. in filing; permanent position.
STEBBINS HARDWARE CO.,
15 W. VAN BUREN-ST.

FILE CLERK — WITH AT LEAST 2 YRS. experience; steady position. Victor X-Ray Corp., Robey and Jackson.

GIRL WITH SOME KNOWLEDGE of printing plates and drawing, to take charge of cut and drawing room; perman't position with chances for advancement; pleasant, congenial work; only steady, reliable girl considered. Address Y F 103, Tribune.

GIRL

for candy and cigar counter.
HARMONY CAFETERIA,
328 S. Wabash-av.

GIRL—DOCTOR'S OFFICE, TYPING AND reception; hrs. 8:30-4; salary $12. Apply in own handwriting. Address Y J 182, Tribune.

GIRL—FOR OFFICE, WITH SOME STENOgraphic experience. Phone Dearborn 3007.

LADY—OF GOOD PERSONALITY AND FAIR education for desirable position with reliable corporation; must be loyal and faithful to her work, capable of gradually assuming responsibility, and willing to learn details of company's business; must be able to work without a boss. Address X B 247, Tribune.

LADY — YOUNG, IN SAVINGS DEPARTment in large west side bank; must be thoroughly experienced; state age, experience and salary expected. Address S S 125, Tribune.

LADY—YOUNG, EXP. BILLER; MUST OPerate typewriter; state age, ref. and salary wanted. Address F 269, Tribune.

LEDGER CLERK.

Young lady with ledger posting experience. Must write neat hand; good chance for advancement. Apply Room 1414 North American Bldg., 36 S. State-st.

MAIL CLERK,

experienced; in large North Side insurance office; permanent; want some one who knows mailing work thoroughly. Address A B 64, Tribune.

Millinery Saleswoman.

Experienced, young and neat in appearance to sell misses' hats. Apply 5th floor, employment office,
CHAS. A. STEVENS & BROS.
19 N. STATE-ST.

MILLINERY SALESWOMAN

Well appearing, about 30 to 35 years of age; permanent position; also extra help for Saturdays and evenings. Apply morning, between 10 and 12, 4714 Sheridan-road.

MISSES' MODEL.

Experienced in dresses, etc.; size 16 preferred. Apply 5th floor, employment office.
CHAS. A. STEVENS & BROS.
19 N. STATE-ST.

MULTIGRAPH OPERATOR.

APPLY MR. NOVAK,
WILSON & CO.,
43d and Hermitage-av., schoolhouse

MULTIGRAPH OPERATOR—EXPERIENCED, able to operate printing ink attachment; must be willing to assist generally in small mailing department. See Mr. Frink, Packard Motor Car Co., 2357 S. Michigan-av.

MULTIGRAPH OPERATOR—EXPERIENCED, steady position. P. A. Starck Piano Co., 210 S. Wabash.

SALESLADIES — 4, EXPERIENCED, FOR Saturday afternoons, 12 to 6. Mansfield's Specialty Shop, 207 S. State-st.

SALESWOMEN,

experienced dress goods and notions.
LOREN MILLER & CO.,
4722 Broadway.

SALESLADY—WITH SALES ABILITY FOR permanent position with large concern. Salary and commission to start. Apply Room 805, 25 N. Dearborn.

SALESLADIES—MILLINERY; MUST HAVE had several yrs. experience Chicago stores; steady pos.; good salary; also extra girls for evening work. 925 E. 63d-st.

STENOGRAPHER—WITH REAL ESTATE experience. Call 77 W. Washington-st., Rm. 1815, to 11 a. m.

STENOGRAPHER — MAY BE BEGINNER with knowledge of bookkeeping preferred. 523 N. Halsted-st.

STENOGRAPHER—PUBLIC SPACE; TYPEwriter free. Rm. 212, 4554 Broadway.

STENOGRAPHER—WITH LEGAL EXP. APply after 11 a. m., 1601, 69 W. Wash.

WANTED—FEMALE HELP.
Stores and Offices.

STENOGRAPHERS, TYPIST.

STENOGRAPHER.

Experienced; state experience and salary wanted. Address T M 138, Tribune.

STENOGRAPHER.

STENOGRAPHER.

STENOGRAPHERS.

TYPIST.

File and Record Clerk

TYPIST-BOOKKEEPER

TYPIST — EXPER. FOR FILLING IN FORM letters. Rm. 1203, 337 W. Madison.

WOMEN.

Short hour and all day pantry help.
Apply 7th floor, Tea Room,
MARSHALL FIELD & CO.,
RETAIL.

Woman—Single, Experienced

in handling collections, deposits, and miscellaneous telephone work; selling experience desirable; give age, reference, and experience. Address MISS RUF, 2623 W. Adams-st.

WOMAN — YOUNG, WITH DIGNITY AND poise, for light office work. Call Harrison 7491 for conference.

Executives and Managers.

A WOMAN OF TACT,

and personality, accustomed to making discriminating purchases, possessing ... intelligence, gracious manner, knowledge of business, without practical exp., wishes pos. as assist. to buyer or in real estate or ...'s office. Does not understand steno.; ... canvassing. Starting salary, nominal. ...dress F 526, Tribune.

Nurse—Executive Institutional

al position in Chicago; accredited ...pital graduate. The Medical Bureau, 824 ...rshall Field Annex.

SALESLADY — EXPERIENCED, TO TAKE full charge of a ready to wear store; wonderful opportunity. 1122 E. 63d-st.

Factory and Trades.

BEADERS — EXPERIENCED, FOR HOME work; good pay. West Side Braiding & Embroidery, 1341 Milwaukee-av.

BONNAZ OPERATOR AND DESIGNER — Exp. Ashland Emb., 1509 W. Ro...-rd.

CHOCOLATE DIPPERS — EXPERIENCED; steady work. 3150 Lincoln-av.

DESIGNER.

Experienced on dresses; will only consider 1st class applicants; good opportunity for right party. LEIDEN BROS., 324 S. Market.

DESIGNER—FOR POPULAR PRICE HAT factory. Apply Quincy Hat Mfg. ... W. Lake-st.

EMBROIDERERS AND BEADERS—EXPERIenced for home work on dresses; ... deposit. Apply MONARCH TEXTILE CO., 723 W. Madison-st.

GIRL — EXPERIENCED, INSERTING CIRculars and catalogue work; excellent piece work rate. Lincoln Sales Co., 212 N. Sheldon-st., 1400 west on Lake-st.

Girl for Button Covering.

Exp. only. Modern Trimming Co., 402 S. Market-st.

GIRL—ABOUT 17 OR 18 FOR LIGHT FACtory work, pressing pennants, etc.; ... per wk. to start. Chicago Pennant Co., 6543 Cottage Grove.

GIRLS — ON HARD ENAMEL WORK; EXperienced preferred. S. D. CHILDS & CO., 376 W. Monroe-st.

GIRLS—FOR LIGHT FACTORY WORK. H. G. SAAL CO., 4410 W. Ravenswood.

HAND EMBROIDERERS — ON ... for inside; experienced only.
MODERN TRIMMING CO.,
402 S. Market-st.

Inspectors and Wrappers

At once; good salary and permanent work. Apply F. B. GEORGE CO., 131 S. ...-st.

LAUNDRY HELP — EXPERIENCED ON mangle; good pay, board and room. Pearson Hotel, 190 E. Pearson.

MARCELLER—ALL AROUND OPERATOR, evening and Saturday work. Radio Beauty Shop, 1830 W. Madison.

MARCEL WAVER—EXPERT; ALL around operator. Superior 4491.

MARCEL WAVER—WITH LOOP EXPERIence. 800 Republic Bldg.

MARCELLER — EXP., WITH FOLLOWING; 70%, or space for rent. 905 N. ...kwell.

MARCELLER — EXPERT, BEAUTY SHOP on N. W. Side. Ardmore 3483.

MARCELLERS—2, EXPERTS; BEST WAGES. One to manage. Mrs. Smith, ...7532.

MILLINERY MAKERS AND trimmers; experienced, to work on ladies' hats.
H. B. ABRAMS & B...,
169-175 N. Wabash, ... flr.

MILLINERY WORKERS.

Operators and trimmers on ladies' hats. Come prepared for work. THE RICHARD MAYER CO., 1223 S. Wabash-av.

MILLINERY MAKERS AND COPYISTS—Good pay; steady positions. ... CO., 808 N. Michigan.

MILLINERY TRIMMERS — EXPERIENCED; good pay. VOGUE HAT CO., ... Wabash.

MILLINERY OPERATORS — EXPERIENCED. Plenty of work; good pay. Shire...at Mfg. Co., 110 S. Wabash-av.

MILLINERY MAKERS — 1ST CLASS, GOOD pay. 943 E. 63d-st.

MILLINERY MAKERS—EXPERIENCED. 4018 Lincoln-av., Le Ray Millinery Shops.

MORE THAN $18 PER WK.
Refined girls and women to roll and wrap Baby Ruth bars; piece workers average better than $18 per week; steady positions.
CURTISS CANDY CO.,
3145 N. Halsted-st.

NURSE — REGISTERED WITH COLLEGE or university degree, for college position. CHICAGO COLLEGIATE BUREAU, 1619 Mallers Bldg.

OPERATORS — EXPERIENCED ON HIGH class dresses. NAT KIBBACK ..., 237 S. Market.

OSTRICH FEATHER MAKERS AND PASTers—Experienced only. Ace Art Flower Co., 1808 W. Grand-av.

PRESS GIRL — EXPERIENCED. CALL between 12:30 and 1:30, 116 E. Ontario-st., or phone Superior 3100.

STEEL DIE HAND EMBOSSERS — EXPERIenced. Apply Room 2034 McCormick Bldg.

TAILORESS, FINISHERS, and apprentices. ROBINSON-WILLIAMS, INC., 677 N. Michigan-av.

WANTED—FEMALE HELP.

Factory and Trades.

TUCKER AND HEMSTITCHER — EXPERIenced. Ask for Mr. Markey. Parker, Room 614, 36 S. State-st.

WAIST MAKERS AND FINISHERS. SKIRT Makers and Finishers—Experienced; long season; no Sat. work. 602, 30 N. Michigan.

WOMAN — EXPERIENCED, FOR FANCY pressing, to take charge of department. Gluck Cleaning Co., Ft. Smith, Ark.

Household Help.

COUPLE—WHITE, SUBURB; WIFE GOOD cook and laundress; man house, yard, drive car; good wages; ref. Rand. 5324.

COOK—AND A SECOND MAID FOR RIVERside; A1 references required. Phone Lawndale 2376 for interview.

COOK—IN PRIVATE FAMILY; MUST HAVE city references. Phone Drexel 4395. 4745 Ellis-av.

COOK—COMPETENT. 1201 MADISON-PK., 2d apt. Oak. 1709.

GIRL—COMPETENT, WHT., FOR GENERAL housework in family of 2 adults in Elgin, Illinois; gd. home and wages; ref. req.; for interview ph. Hyde Park 2595 Thurs. before 5 p. m. or Friday a. m.

GIRL—COMPETENT, SWEDISH, FOR GENeral housework; must be good cook; refs.; no washing; 3 in family; good wages. 5700 Kenmore-av., 3d apt.

GIRL—FOR GEN. HSWK., WHITE; ROOM and bath; exp. not nec.; small fam.; help with laund.; $15. Winnetka 1792, reverse charges.

GIRL—RELIABLE AND REFINED GIRL OR middle aged woman, for gen. hswk. and care for 1 yr. old child; good wages. Rm. with bath. Saginaw 3597.

GIRL—WHITE, FOR GEN. HOUSEWORK; small fam.; new house; nr. trans. Phone Kenilworth 2747. Reverse charges.

GIRL — FOR GENERAL HOUSEWORK, competent; must cook; good home. 4758 Ingleside-av., 2d apt.

GIRL FOR GENERAL HOUSEWORK; REFerences required; no washing. B. J. Hirsch, 4755 Drexel. Kenwood 0929.

GIRL—WHITE, EXPERIENCED, FOR GENeral housework; references; highest wages. 419 Wellington-av., 1st apt.

GIRL — FOR GENL. HOUSEWORK; NO washing; home nights. Sanburg, Apt. 2-D, 830 Galt-av., last entrance inside court.

GIRL—STRONG, GENERAL HOUSEWORK; plain cook. Inq. 592 Hawthorne-pl., nr. 3450 Broadway.

GIRL—WHITE, EXPERIENCED FOR GENeral housework; small family; no laundry. Chalmers, 6840 Cregier-av.

GIRL—WILLING, COLORED, AS MOTHER'S helper, to assist generally; stay nights; gd. salary for right party. Hyde Park 2554.

GIRL — WHITE, COMPETENT GENERAL; no washing; references. Kenwood 1591.

GIRL—GEN. HSWK., ASSIST CHILD; NO washing. 6829 Cornell-av., 3d.

GIRL—FOR GENERAL HOUSEWORK. PH. Normal 3754.

GIRL—WHITE; GENL. HSWK.; SMALL fam.; good home. 1618 Humboldt-blvd., 1st.

GIRL—WHITE; GENERAL HOUSEWORK; good cook; 2 in family; $18. Midway 6321.

GIRL — COMPETENT, WHITE, FOR SMALL adult family; good wages. Winnetka 1859.

GIRL—WHITE; GEN. HSWK.; PRI. ROOM and bath. Tracy, 5707 Blackstone.

GIRL—WHITE, GENERAL HOUSEWORK; competent; references. 4713 Woodlawn.

GIRL—FOR GEN. HSWK. 1625 JARVISav. Rogers Park 1149.

HOUSEKEEPER — WORKING, INTELLIgent, cheerful, neat appearing woman under 40, who prefers housework to any other kind of employment; South Side Apt. 2 adults employed during day; give full description and telephone. Address Y L 380, Tribune.

MAID — WHITE, GENERAL HOUSEWORK, Beverly Hills; excellent opening for competent girl; good pay, rm. and bath. Telephone Beverly 0396.

MAID—CAPABLE OF LIGHT COOKING FOR convalescent; references required; family of 2; no heavy work; North Side. Address Y J 95, Tribune.

MAID—WHITE, EXPERIENCED IN APT., clean and good cook; flat work sent to laundry; small family; $16; references. 4400 N. Paulina. Ph. Ravenswood 1355.

MAID—WHITE; EXPERIENCED, GENERAL housework and cooking; private room and bath; family of 2. 5229 Drexel-av., Flat 2.

MAID—WHITE; GERMAN PREFERRED; NO laundry; assist with child; city references. Voorsanger, 4825 Grand-blvd.

MAID—WHITE, FOR GENERAL HOUSEwork; 3 in family; no washing. Phone Midway 3931.

MAID — COMPETENT; GENERAL HOUSEwork; small family; no washing, room and bath; references. 6406 Kenwood, 3rd apt.

MAID — FOR GENERAL HOUSEWORK; small apt.; no laundry; good pay. Call before 1 p. m., Edgewater 0491.

MAID—WHITE, EXPER., TO GO HOME nights, city; refs. Grace, 0454.

MAID—WHITE; GEN. HOUSEWORK. L. J. Lawrence, 1634 Greenleaf. R. Pk. 6864.

MAID — GENL. HOUSEWORK; REFS. 7524 Luella-av. Saginaw 3324.

MAID—WHITE; GEN. HSWK.; NO WASH.; small fam.; good home. Rogers Pk. 0070.

MAID—WHITE; GEN HOUSEWORK; SMALL fam.; ref. 7012 Chappel-av., 2d apt.

MOTHER'S HELPER — WHITE; HIGH school girl pref. 931 Airdrie, Grace, 6903.

MOTHER'S HELPER — WHITE; SMALL fam. 861 Lakeside. Edgewater 2057.

NURSE—GRADUATE INFANT'S, EXPERIenced, for good position in Glencoe. Phone MR. LOUIS, State 1830.

NURSEMAID—ASST. HSWK.; 2 CHILD.; good wages; room, bath. Sunnyside 7600.

SCHOOL GIRL—TO WORK FOR ROOM AND board. Phone Park Ridge 1203W.

SCOTCH WAITRESS — TO GO TO LAKE Forest. Call at Woman's Athletic Club, 606 S. Michigan-av., Thursday afternoon between 3 and 4.

WOMAN — MIDDLE AGED, WHITE, GENeral hswk.; assist mother and take care child; prefer one who will stay nights. Kedzie 5509, 3107 Walnut, 1st.

WOMAN—REFINED PROTESTANT, TO BE housekeeper and have care of 3 young children...

Saleswomen.

4 KEEN SALESWOMEN

who can and will sell the BEAUTY ELECTRIC MARCEL WAVER to the trade, appoint agents, and sell to individual women as well. Fine, permanent positions, with liberal compensation to right women. Both city and out of town work. H. H. WHITE, Room 1224, 202 S. State.

Agents.

AGENTS.

Here is something up to the minute that is of interest to every woman in America. Become an agent for our guaranteed pure hubber reducing corsets that retail for $10; you make $3 on every sale and can earn $15 per day easily. For particulars write for our plan. Address Y S 145, Tribune.

WANTED—50 LADY AGENTS AT ONCE. Rm. 306 Union Bank Bldg., 25 N. Dearborn-st.

Miscellaneous.

GRADUATE NURSE.

Industrial work. Must have good reference.

Take Harlem car west on Grand-av. to 5800.

YELLOW CAB MFG. CO.,
5801 W. Dickens-av.

LADY—OF UNQUESTIONED CULTURE AND refinement, pleasing appearance, age 28-50; free to travel; preference given to one who on account of financial reverses finds it necessary to enter business world; previous business experience or the investment of any money not required. This position will pay over $50 a week. J. S. PERRY, 58 E. Washington-st., Room 913.

LADIES ARE EARNING FROM $60 TO $125 per week traveling enrolling and organizing for The Child Conservation League; must be 30 years or more of age, educated, cultured, good personality. Permanent positions. Salary, railroad fare, surplus. Address S L 578, Tribune.

SOUTH DURING WINTER.

Make plans now; cultured, refined, educated ladies over 30 years, to enroll and organize; must be lovers of children, with large business capabilities; salary, r. r. fare, surplus. Address Y I 543, Tribune.

WOMAN—AN EXCEPTIONALLY ATTRACtive position for refined woman with high school or college education; age 28-50; free to travel; will pay at least $200 a month to right party. T. T. Miller, 58 E. Washington-st., Room 913.

WOMEN—A FEW WHO ARE NOT AVERSE to evening work, to apply themselves to a highly remunerative, pleasant occupation. Call at Room 504, 163 W. Washington-st. Ask for MR. SILVERMAN.

NEAT YOUNG LADY OVER 21—Travel with manager, permanent position. Rapid advancement; exp. not necessary; salary. Mrs. Smith, R. 1134, 608 S. Dearborn.

BUSINESS WOMAN OR TEACHER (PROTestant; pleasant outside work; good income; free to travel. Reply fully, giving phone. Address T H 525, Tribune.

WOMEN—TEACHING EXP.; PAYS SUCcessful person $200 or more monthly; give age, education, phone. P. O. Box 870, Chgo.

DAY SCRUBBERS — ROOM AND BOARD; good wages. Pearson Hotel, 190 E. Pearson-st., nr. Chicago-av. and Michigan.

LADIES—FULL OR PART TIME; PLEASant, profitable work. Room 620, 127 N. Dearborn. MISS LANGE, bet. 5-7 p. m.

MODEL AND TYPIST — EXPERIENCED, for wholesale coat house; steady. Ziefer & Kling, 226 S. Market.

GIRLS — COLORED, FOR OUTDOOR WORK, selling experience helpful; good pay. 4656 Indiana-av., Room 1, 2nd floor.

WOMEN—FOR PRACTICAL NURSING IN fine homes; $20 wk. while you learn. Supt., 6208 Winthrop. Take Broadway car or L.

GIRLS—18 OR OVER; GOOD PERSONALity. Apply 105 W. Monroe, Room 703.

Employment Agencies.

CONSOLIDATED AGENCIES.

TYPIST, advertising experience	$25
TYPIST, railroad	$25
TYPIST-BILLER, loop	$20
COMPTOMETER OPERATOR, exper.	$28-$30
STENO.-SECRETARY, advertising	$30-$32.50
STENO.-SECRETARY, Southwest Side	$30-35
STENO.-CLERK, West Side	$25
STENO.-CLERK, hours 9-4	$18
2 CLERKS, beginners	$15
BOOKKEEPER, small set	$25
FILE CLERK, experienced	$18

Suite 500, 110 S. Dearborn-st.
Suite 208, 4750 Sheridan-road.
Suite 303, 1180 E. 63d-st.

CONSOLIDATED AGENCIES.

O'SHEA WANTS:

STENO.-SECY., loop adv. ofc.	$35
STENO.-SECY., North Side mfr.	$30-$35
STENO.-SECY., U. S. yards	$25-$35
STENO., sales dept., chemical house	$25
STENO., limited exper., loop law firm	$23
BKKPR.-STENO., ofc., small mfr.	$25
BEGINNER STENOS. [2], insurance co.	$20
DICTAPHONE OPR.-STENO., loop ins. firm	$25

Many other positions for typists, file clerks, machine billers, dictaphone oprs., Burroughs bkkprs., comptometer oprs., and beginner clerks, at salaries $15-$30.

O'SHEA,
Suite 800. 64 E. Jackson-blvd.

A Different Kind of System.

PARTIAL LIST. PERMANENT POSITIONS.	
STENO., Real Est. exp.; N. S.	$30
STENO.-SEC'Y, to Pres.; S. W. S.	$30
STENO., initiative, ability; loop	$115
STENO.-BKKPR., 1 girl ofc.; loop	$25
FILE CLERK, W. S.; nice ofc.	$20
TYPIST-CLERK, 1 girl ofc.; loop	$20
TYPIST, Wilson-av. dist.	$20
STENO.-CLERK, 1 girl ofc.; loop	$20
GENERAL OFC. CLERKS, no exp.; loop	$65

THE "S. & H." SYSTEM,
413 MALLERS BLDG. 5 S. WABASH-AV.

STEADY POSITIONS.

Sec., S. W.	$150	Bkkprs.	$30-$40
Steno., law, Loop	$35	Gen. Off.	$23
S. B. and Steno.	$30	File Clerk	$20
Bkpr. and Steno.	$130	File, beg.	$15-$18
Beg. Stenos.	$60-$70	Burroughs Bk.	$25-$30
Typ. & Sten.	$25-$30	Saleswomen	$[illegible]

"A. R. B." OPENINGS.

Be sure you call today and get placed to go to work at once or on Monday, Aug. 25th.

SEC'Y-STENO., lumber firm	$30
STENOGRAPHER, N. S. auto firm	$30
STENOGRAPHER, pubg. firm	$30
STENOGRAPHER, loop R. R. office	$100
10 STENOS., permanent positions	$25
3 STENOS., 1 to 2 years' exp.	$20-22
TYPIST-CORRESPDT., art studio	$25
3 TYPISTS AND BILLERS	$18-20
KEY PUNCH OPER., R. R. ofc.	$105
BURROUGHS OPER., loop bank	$100
ELLIOTT-FISHER BKKPR.	$32
BKKPR.-STENO., small loop office	$25
2 FILE CLERKS, west side	$18-20
FILE CLERK, library bureau system	$18
2 CLERKS, operate typewriter	$18-20
CASHIER, retail store exp.	$20
SWTBD. OPER.-TYPIST, auto firm	$20

Make this your first stop this morning. Open at 8 A. M. FREE REGISTRATION.

American Railway Bureau,
11 SO. LA SALLE-ST., ROOM 1135.

GLADER SERVICE!

BKPR., take charge	$35
BOOKKEEPER, West Side	$25
STENO.-SECRETARY	$30
STENO., advertising	$30
STENO., North Side	$100
STENO., only girl	$25
STENO., insurance	$100
STENO., Wilson-av. district	$18
LEDGER CLERK-TYPIST	$20-$22
5 TYPIST-BILLERS	$18-$25
3 DICTAPHONE OPERATORS	$100-$125
SWITCHBD. AND TYPISTS	$20
ELLIS OPERATOR	$65-$75
ELLIOTT-FISHER BKPR.	$25-$30
ELLIOTT-FISHER BILLER	$18
OFC. EXECUTIVE, small mail order	$30
GEN. OFC. CLERK-TYPIST	$22
ASST. BKPR.-TYPIST	$20
CLERK, H. S. grad.; good penman	$15
BEGINNER FILE CLERK	$65
FILE CLERK, some exp.	$18-$20
CORRES.-TYPIST	$27.50

GLADER AGENCY,
220 S. STATE-ST., 12TH FLOOR.

SHAY AGENCY.

STENO., loop	$30-$35
DICTAPHONE OPER., loop	$30-$35
DIC. OPR., beg., or will teach typ.	$23-$25
TYPISTS, gd. opportunity	$18-$25
TYPIST, insur., 9-4:30, Sat. 1	$20-$22
SWITCHBOARD, typist, loop	$22
SWITCHTBOARD, rlf., infor. clerk	$18-$20
BKKPR., full chge., sma. off.	$25-$30
STENO., 1 yr. exp.	$23-$25
STENO., 9-5, Sat. 1, only girl	$25-$30
CLERK, file, gen. off.	$20-$22
SWITCHBD. oper., gen. clk., ins. off.	$16-$18

14 W. WASHINGTON-ST.

EMPLOYMENT EXCHANGE.

INVESTIGATE OUR REASONABLE RATES.

STENO.-SECY.—Loop adv. firm., A1 advancement	$27.50
STENO.—1 girl office, N. S.	$25
STENO.—Loop ins. firm	$23
STENO.—1 year exp.	$18
TYPIST AND DETAIL CLERK	$20
BKPR.—Loop bank, hrs. 9-5	$23
COMP. OPR.—N. S., A1 firm	$28
2 CLERKS—Loop ins. firm, good at fig.	$20

EMPLOYMENT EXCHANGE,
Suite 702, 10 N. Clark.

CORBOY SERVICE.

STENOG., knowl. bk., Mich.-av.	$35
STENOG., bk., small ofc.	$30-35
STENOGS. [3], advertising	$130
STENOG., Wrigley Bldg	$120
STENOG., asst. social secy., N. S.	$35
STENOG., 9-5, Prot., loop	$30
SWITCHB., Keyboard, North W. S.	$22
TYPIST, proofreader, executive type	$30
TYPISTS [2], Oliver mach., loop	$20
CLERK, good at figs., loop	$85

MANY OTHER POSITIONS NOT LISTED.
20 W. Jackson-blvd., Rm. 1108. Wab. 9284.

TRADE SCHOOLS.

$35 ILLINOIS SCHOOL OF BEAUTY CULTURE

2119 S. Michigan-av. Calumet 3089.

Special 60 day offer. Complete course. Day and evening classes. Terms. Diplomas.

$25 VO-PON

Complete course of MARCELLING, shampooing, hairdressing, manicuring, hair cutting, facials, hair dyeing.

Permanent Waving, $25.

Day, evening. Terms. Diplomas. VO-PON SCHOOL OF BEAUTY CULTURE, 209 S. State-st., Rm. 1008-10. Wabash 5267.

TRAINED DENTAL NURSES WANTED! Earn $35 to $60 a week as Dentists' assistant. More calls than we can fill. Pleasant work, easy office hours, no drudgery. LEARN AT HOME in spare time. Free outfit, free employment service. Get catalog 86 quick! McCARRIE SCHOOL, 1338 S. Michigan-av., Phone Calumet 3422.

WOMEN—HOTELS NEED TRAINED WOMen; nation-wide demand for high salaried executives; past experience unnecessary; we train you by mail and put you in touch with big opportunities everywhere. Write at once for particulars. LEWIS HOTEL TRAINING SCHOOLS, Desk 718, Washington, D. C.

OWN YOUR OWN BEAUTY SHOP — YOU can learn at Marinello while you hold your present position; day and night courses; skilled operators earn good salary with chance for advancement and independence; easy terms. Call or write MARINELLO, 800 Tower-ct., Chicago.

Complete Course, $50.00.

LOST AND FOUND.

TO LOSERS.

When you advertise a lost article in The Tribune your advertisement receives the benefit of free listing in The Tribune Public Service Bureau, at 11 S. Dearborn-st., for a period of two months. Such service facilitates the recovery of lost articles. Advertise.

TO FINDERS.

If you have found a cat or dog, a pocketbook, jewelry or furs, and cannot locate the owner through the "Lost and Found" ads in today's Tribune, call and go through the "Lost and Found" index at the PUBLIC SERVICE BUREAU, 11 S. Dearborn-st.

BAG—LOST—AT MARKET AND RANdolph-sts., Wednesday. Boston bag, containing physician's instruments. Reward. Call Winnetka 301.

BAG—LOST—BLACK TRAVELING, BEARing name of R. S. Crane, near University of Chicago, Friday evening, contains valuable manuscript. Reward. Ph. University 6140.

BAR PIN—LOST—17 DIAMONDS, EDGEwater Beach Hotel, Marine dining room; reward; no questions asked. State 7932.

BRASS TUBE—LOST — SMALL ELECTRIC heating coil; reward. 1216 Argyle.

CHECK—LOST—REWARD FOR RETURN OF check made payable to B. E. Lawrence Co., lost in Ford sedan in front of 217 W. Huron, Monday evening. B. E. LAWRENCE CO., 20 E. Jackson.

DOG—LOST—DARK BRINDLE; 19 POUNDS; black face; bat ears; protruding eyes; screw tail; white mark on chest; large reward; pet of invalid. Ardmore 2000. Room 270.

DOG—LOST—FOX TERRIER, MALE, BROWN and white, mouth deformed; in vicinity Ayers and Byron, 2 weeks ago; family pet. Reward. Phone Keystone 3418.

DOG—LOST—MALE, BOSTON BRINDLE, Sunday, Aug. 10th, nr. Jackson Pk.; white forehead, breast and feet; clipped ears; family pet. Reward. Hyde Park 7046.

ENVELOPE—LOST—NEAR DAWES' RESIdence, Evanston, Tuesday evening, containing money and Eastern Star pin. Liberal reward. Ph. Irving 8727.

FORD COUPE—LOST—'24; $100 REW.; Motor No. 9953863, li. No. 310123.Arm. 1533.

FUR BEIGE FOX—LOST—EITHER ON 1500 blk. Glenlake-av. or Lawrence nr. Lawndale. Rew. Sheldrake 2304.

GOLD CIGARETTE CASE—LOST—OWNER'S name inside. Return to LOUIS ESSER CO., 111 Wisconsin street, Milwaukee. Liberal Reward.

HANDBAG—LOST.

Silk, in Yellow Cab, Friday morning, Aug. 15, containing currency, checks, and jewelry. Articles precious as keepsake. Liberal reward; no questions. Ph. Buckingham 0532.

HAND BAG—LOST—BLACK, NEAR WAbash and Polk-sts. Finder may keep money, please return purse and other contents. Wellington 4079 or address E 391, Tribune.

KEYS—LOST—NORTH SIDE; TAG, J. L. Zimmerman, Edge.0601. 4539 Hazel-av. Rew.

SUIT BOX—LOST—CONTAINING CLOTHING on Wisconsin Route No. 21, to Chgo. Ph. A. Knowles, Rand. 6262, Grace. 8870. Rew.

VANITY BOX — LOST — SMALL BLUE leather waterproof cover; near Drake hotel. Return Winston, 196 E. Delaware.

WATCH—LOST—OR STOLEN—IN DAVIS Dry Goods Co., diamond studded watch and solitaire diamond ring; no questions asked. large reward. Keepsakes. Tel. Atlantic 1982.

WRIST WATCH — LOST — LADIES'; ENgraved C. G. Call Sunnyside 6701. Rew.

WRIST WATCH — LOST — SAT., WHI. gold, 4 saph., mesh band; rew. Dear.6492.

FIFTY DOLLARS

reward for return of wedding ring and solitaire left in washroom, TEXACO FILLING STATION, Sunday, De Kalb, Ill. F. C. DIEFENDORF, 7129 Yates-av.

PERSONAL.

GUY D. NORTON:

Please write N. D. Norton, 317 Kampmann Bldg., San Antonio, Texas.

PERSONAL—SUITABLE COMPENSATION will be paid for information leading to the present whereabouts of C. A. Mehrs, formerly of 3709 S. Western-av. [Signed] W. W. VICTOR, Randolph 2585.

PERSONAL—PARTIES WHO WITNESSED collision of Buick touring car with Neb. license and a Ford on Aug. 8, 1923, at corner of Troy and Addison-sts., kindly write L. W. Harte, Downers Grove, Ill.

PERSONAL—NOTICE IS HEREBY GIVEN that check No. 1265 on Chicago Trust Company, signed by Camille J. Lange, agent, is stolen and will not be honored.

PERSONAL—MARR. CPL., DRIVING TO TOronto, Can., return leave Sat., want marr. cple. wishing to make trip share exp.; ref. Address E 213, Tribune.

PERSONAL—MYRA: HAVE LEARNED MY lesson. Won't you please communicate? W. BA.

PERSONAL—ANY ONE KNOWING THE whereabouts of Giuseppe Giacomini please write 6321 Eberhart-av. Victor Giacomini.

PERSONAL—INF. WTD. GEO. F. H. BIRDsall. Very imp. Address F 515, Tribune.

PERSONAL — MAC: RECEIVED LETTER; not married; would like to see you. RUTH.

BUSINESS PERSONALS.

ELLA LOUISE KELLER,

36 S. State-st. Superfluous hair, multiple electrolysis, guaran. permanent. Cent. 6468.

CLUB AND ASS'N MEMBERSHIP.

HAMILTON CLUB MEMBERSHIP FOR sale, cheap. Address X P 108, Tribune.

CLOTHING, FURS, ETC.

TO RENT—ROOMS—SOUTH.

ATTRACTIVE ROOM.

Private bath, twin beds, 2 closets, home privileges, piano, priv. family, near lake, Jackson Pk., I. C., bus; ref. Midway 0219.

BLACKSTONE, 5714—TO RENT—RMS., Suites; reas. Dinner, 60c, or a la carte. Nr. U. C., park, golf, lake, bus, I. C., sur. H. P. 2780.

BLACKSTONE-AV., 5427—TO RENT—NEW. dec. light rooms; r. w. in rooms; men or cple.; I. C., surf., bus; $4 to $8. Mid. 8215.

BLACKSTONE, 4920—TO RENT—NEWLY furn. sgl., dbl. rms.; pri. lav.; I. C. X, bus.

BLACKSTONE, 6225, 1ST—TO RENT—SGL. and dbl. rms.; I. C. L, sur., bus; Jack. Pk.

CALUMET-AV., 5359, 3D—TO RENT—WELL furn. lge. outside rm.; nr. L, bus, pk.

CALUMET, 4743, 3D—TO RENT—LGE. CLN. lgt., nic. fur. rm., $5; gents.; L exp.

CORNELL, 5327-29—TO RENT—

PARK BEACH HOTEL.

Newest hotel in Hyde Park; open 1 week; lge. rms. with pri. or conn. bath, $10.50 to $22 wk.; 12 min. to loop, I. C. ex., bus, surf. 1 blk. lake and park. Hyde Park 3303.

CORNELL-AV., 5510—TO RENT — LARGE new furn. outside rms., in-a-door beds; pri. bath; near Jackson Park.
CORNELL HOTEL. FAIRFAX 5400.

CORNELL-AV., NR. 56TH-ST.—TO RENT—Lge., lgt. rm., priv. fam., gent.; Gentile; exc. trans.; 1 blk. Jackson Pk. Hyde Park 9081.

CORNELL, 5151—TO RENT—LRG. DOUGL. and sgl. rms.; r. w.; baths and shower; $5 up. Also hskg. ste.; I. C., s., bus. Murray Inn.

CORNELL, 5114, 2D—TO RENT—LG. AIRY new. fur. rm., s. par. if des.; pri. home.

CORNELL, 5442 — TO RENT — NEWLY furn., near beach, I. C. X, reas. rate.

COTTAGE GROVE, 6310—TO RENT—LG. frt. rm., suit. 2 or 3, cheap.; 1 lt. sm. rm.

DORCHESTER, 6906, 2D — TO RENT—NICE sunny, airy; nr. J. P., I. C., surf. Dor.4754.

DREXEL, 6531, 2D—TO RENT—2 BEAUT. furn. rms.; very reas. Fairfax 1660.

DREXEL-BLVD., 4345—TO RENT—NEWLY furn. room; r. w.; $7 up; bus, I. C., surf.

DREXEL, 4730—TO RENT—VERY DES. FR. or side rms.; run. water; use of kitchen.

ELLIS-AV., 3535.

Cozy rms., single and en suite, $5-$6-$7-$8 week up; $1-$1.50 day up; cooking privileges allowed; tel. in all rms.; I. C. and surface lines 1 blk., 10 min. to loop. Doug.7100.

ELLIS, 4444—TO RENT—LG. FRT. R.; PRI. home; good trans. Gentl. Atlantic 2747.

EVANS, 7940, 2D FLR.—TO RENT—RM. FOR 2; kitch. priv.; reas. Vincennes 9454.

FIFTIETH-ST., E., 909—TO RENT—3 FURnished rms.; reasonable. Janitor on premises or call State 7310.

FIFTY-SECOND-ST., E., 1327, 2D—TO RENT—Lg. frt., lav., adj. bath, reas. Mid. 6045.

FORRESTVILLE, 4958 — TO RENT—1-2 nicely fur. rms.; kitch. priv. Oak. 2399.

FORTY-SEVENTH ST., E., 1228—TO RENT—Rooms, with or without bath; excellent trans.; $5 per week and up. Ashton Manor.

FORTY-SEVENTH, E., 1034—TO RENT—3 rms.; pri. bath; nice, fur., $18 to $20 wk.

FORTY-SEVENTH-ST., E., 1322—TO RENT—Beau. mod. rm., nr. I. C. Valkyrie Hotel.

GARFIELD-BLVD., E., 334, 3D—TO RENT—Lge., attractive frt. rm.; reas. 55th L bus.

GRAND-BLVD., 4830—TO RENT—BEAUT. ...

TO RENT—ROOMS—NORTH.

BLAINE-PL., 2441, 2D—TO RENT—PRI. fam., suit. 1-2; L and surf. Rav. 8735.

FULLERTON-PKWY. LINCOLN 4716.

NORDICA.

Mod., eleg. furn., newly dec. sing. and doub. sleeping rooms; 15 min. loop, 1 blk. to Lin. Park, bus line, and golf links. Rates reas.

FULLERTON-PKWY., 634—TO RENT—LGE. bright rm., adj. bath; mod. home; best trans.; nr. pk.; gents; permanent. Linc.1851.

FULLERTON-PKWY., 553—TO RENT—NC. lg. r.; slm., elec.; r. w.; gd. tra.; nr. Lin.pk.

GALT-AV., 918, 3D—TO RENT—BEAU. FUR. twin beds, adj. bath; priv. fam.; reas.

GLENWOOD, 5044, 1ST—TO RENT—DES. R. sgl. or dbl.; priv. fam., after 6 p. m.

GRACE-ST., 732, NR. BROADWAY — TO Rent—Sgl. and dbl. rms., newly furn., reas.

GRACE, 835—TO RENT—LG. RM.; PCH.; suit 3-4 gents; $15; also sg.; all trans.

GREENLEAF, 1374, 2D—TO RENT—LARGE bedrm., adj. bath; all trans; pvt. fam.

HAMPDEN, 2715, 1ST—TO RENT—LARGE frt. suite; 3 or 4 gents; nr. lake, trans.

HAZEL, 4339—TO RENT—FUR. RM. OR suite, 1-2; bus, L. Graceland 3826.

KENMORE, NR. HOLLYWOOD — TO RENT—Eleg. furn. lg. fr. rm., pri. bath, fam. 2 adults; no other roomers; bus, man. Ph. Edge. 0336.

KENMORE, 5047, DU PONT HOTEL—TO Rent—Beaut., lrg., airy rms., r. w., hotel ser.; also kitnt. apts., pri. bath; L, bus, bch.

KENMORE, 5114, 3D APT.—TO RENT—Nicely furn. fr. rm.; pri. fam.; gd. tran.; reasonable.

KENMORE, 4739—TO RENT—LGT., COOL front parlor and sgl. room. L, bus, beach.

KENMORE, 4636 — TO RENT—LGE., LT. dbl. rm. for 2 men; $8; also frt. sgl. rms.

KENMORE, 5103—TO RENT—COOL FRONT rms., $5 up. Argyle L exp., Winona beach.

KENMORE, 4800—TO RENT—LGE. CLEAN frt. rm.; priv. fam.; 1 or 2. HOWE.

KENMORE, 6149—TO RENT—2 RM. SUITE, pr. shower and bath; 1 blk. bus, lake, etc.

LA FAYETTE-PKWY., 825—TO RENT—Lg., light, well furn. rms., $7; L, bus, bch.

LAWRENCE, 915—TO RENT—BEAUT. FRT. r., $10 wk.; sgl., $6 up; L, bus, lake. Office.

LELAND, 919—TO RENT—LIGHT, COZY frt. rm., suitable 1-2; reas.; L, bus, bch.

LELAND, 814—TO RENT—LRG. LIGHT, newly furn., sgl., dbl.; $6 up; ½ blk. lake.

LINCOLN-ST., N., 4235—TO RENT—NEWLY furn. room, twin beds; Ravenswood L; $4.50 each. Buckingham 5612 before 3.

MAGNOLIA, 5322—TO RENT—LGE. NEWly dec. rm.; mah. furn.; suit. 1 or 2; priv. residence; 1½ blks. L; $8-$10. Edge. 4600.

MAGNOLIA, 4637, 2D—TO RENT—NICELY furn. lrg. frt. rm.; priv. pch.

MALDEN, 4736—TO RENT—2 NICELY FUR. rms., suit. 1 or 2; kit. priv.; reas.

MICHIGAN, N., 751, COR. CHICAGO-AV.—To Rent—Automatic elevator; handsome rms., all outside; reas. Ph. Superior 8624. Tomlin.

MONTROSE, 853—TO RENT—LG. RMS., R. W., phones all rms., club life; nr. beach.

Montrose Bachelor Apts.

MONTROSE, 900—TO RENT—LG. COOL new. dec. frt. rms.; also sgl. r.; bus, L, bch.

NEWPORT-AV., 1225—TO RENT—SINGLE frt. rm., $4.50. SANDGREN.

ORCHARD-ST., 2668, NR. DIVERSEY AND Clark-st.—To Rent—...

TO RENT—HOUSEKEEPING ROOMS.

South Side.

BLACKSTONE, 5311—TO RENT—3 ROOM apartment; $15 a week; 2 blocks I. C.

CALUMET, 5025—TO RENT—COMP. FURN. 3 or 4 rm. kit. apt. with lge. pantry; nr. Wash. Pk.; laun. priv.; X trans.; very reas.

CALUMET, 4749—TO RENT—FRN. HSKPG. rms., 1-2-3, $4.50 up; ½ blk. all trans. Ph. Drexel 8507.

CALUMET-AV., 5249—TO RENT—3 AND 3 furn. hskg. apts.; modern.

CORNELL, 5442—TO RENT—1 AND 3 RM. suites, $40 mo. up; nr. lake, Jackson Pk., I. C. X.

CORNELL, 5231—TO RENT—2 RM. KITCH. apt., nicely furn.; facing lk., pk., I. C. X, bus.

CORNELL, 5241—TO RENT—BEAU. FURN. apts., sc. pchs.; ovrlk. lk., pk.; I. C. X, bus.

DREXEL-BLVD., 4147, 2D, MOSHER — TO Rent—1-2 rm. kitch. apts., with or without pri. bth.; in-a-dor beds; reas.con.L.bus.sur.

DREXEL, 6227—TO RENT—3 RM. SUITE; outside light; clean; real kitchen.

ELLIS, 3800—TO RENT—1-2-3 RM. SUITES; newly furn.; $8, $10, $13. Oak. 4071.

ELLIS-AV., 6116, 3D—TO RENT—3 LT. very desir. rms.; mar. cpl.; reas.; L, surf.

ELIZABETH, 6338, 2D—TO RENT—FURN. front suite, hskpg., in modern apt.; marr. cpl.; excel. transp.; near park. Went. 0401.

FIFTY-THIRD-ST., E., 1357 — TO RENT—Furn., unfurn. 3 beau. rms., pri. bath; other 1 and 2 rm. suites; exc. trans.; elec., gas; rent $20 up. Mid. 7054.

FIFTIETH-PL., 704 E., 1ST—TO RENT—Light hskp. rms., $8 wk.; ap. after 6 p. m.

FORTY-SEVENTH, E., 1204—TO RENT—Mod. 1 rm. kitc. apt., adj. bath. Dr. Link.

FORTY-SEVENTH, E., 1152—TO RENT—2-3-4 rm. new. furn. apts.; I. C., bus, surf.

GRAND-BLVD., 4238, 3D—TO RENT—3 FUR. rms.; priv. bath; real kit.; bus, L, surf.

GRAND-BLVD., 4706 — TO RENT—1-2 RM. kit. apts., pr. bath. Vic., wlbds., $10-13.50.

HARPER, 5218 — TO RENT—2 AND 4 RM. apts., newly furn. and dec.; r. w., priv. bath, Murp. beds; gas, lt., linen inc.; I.C.,bus.

HARPER, 6206, 2D—TO RENT—2 AND 3 room suites; nr. I. C., L, Jackson Pk.

INGLESIDE-AV., 6336—TO RENT—DIN. RM., bedrm., kitch., complete, $15. Tighe.

KENWOOD-AV., 6230—TO RENT—1 AND 2 rm. suites, nr. I. C. exp. and L; reas.

KIMBARK, 6115, 1ST—TO RENT—2 RM. suite; run. water; pch.; bus, L, I. C., surf.

LAKE PARK, 4919—TO RENT—MOD. 1-3-4 rm. furn. apts., reas., nr. lk.; rm. and bath, $8.

LAKE PARK, 4017—TO RENT—1-2-3 ROOM kitte., pri. pch. overlkg. lake. I. C., bus.

LAKE PARK, 3831—TO RENT—NICE 2 frt. rm. suite; 1-2-3 hskpg., $5 up; I.C.,bus.

LAKE PARK, 4534 — TO RENT — 1 OR 2 rms.; A1 trans.; $7 up. Drexel 3375.

MICH., 4424—TO RENT—1-2-3 RM. FURN. apts., choice sleeping rms. with pri. bath, maid service; reas. rates; hotel. Atl. 4480.

MICHIGAN, S., 5116—TO RENT — VERY attrac. 3 rm. suite, suit. for 3 or 4 people; private bath and porch; L, bus.

MICH., 2735 — TO RENT—COZY CLEAN pri. suites, ranges, r. w., $7-$10.50. Vic. 7936.

MICHIGAN, 5039—TO RENT—3 RM. SUITE, stm., elec.; pri. bath; pch. Drexel 1229.

MICHIGAN, 3811—TO RENT—2 FRT. RM., $10; also parlor; $6; bus. "L," surf.

TO RENT—HOUSEKEEPING ROOMS.

North Side.

OAKDALE, 530, E. OF BDWY.—TO RENT—1 and 2 rm. kit. apts., $9 up...

OAKDALE, 443—TO RENT—... good trans.; nr. lake and ...

ONTARIO, E., 221—TO RENT—... rm. kit. and teacart grill ... everything artistic; nr. Mich. ...

ORCHARD-ST., 2668, NR. D... Clark-st.—To Rent—Room a... also sleeping porch; adults.

PAULINA, N., 4205—TO ... hskg., bsmt. rms., piano. ...

PRATT-BLVD., 1200—N. W... dan-rd.—To Rent—Large r... chenette, in new building, ... nished; splendid location, ...

RACINE, N., 4540, 3D—TO ... ny rms., rl. kit., 2 beds, adults ...

ROKEBY, 3810—TO RENT—... comp. furn.; modern; adults ...

ROSCOE, 660—TO RENT—... apts., real kit., nr. lake and ...

SCHILLER, W., 58—TO ... opened, 1, 2 and 3 rm. apts. ... real kit.; 5 min. loop; nr. ...

SCHILLER, W. 1... NR. ... 1-2 rm. kit. apts., mod. con...

SHERIDAN, 655, BET. PINE GROVE-LAKE ...

LAKE SHORE ARMS.

3 r. kit. apts., pri. bth.; $1...

SHERIDAN, 706—TO RENT... and dec., 1-rm. kitch. ... mo. rates; nr. lake, bus to ...

SHERIDAN, 4921 — TO R... fully light and airy 1-2-3 ... convenience; beach; bus at ...

SHERIDAN-RD., 4142½—TO ... furn. 2 and 3 rms.; kit... in-a-dor bed; victrola; $21-...

SHERIDAN, 670—TO RENT... one rm. kitcht.; lg. closet, ... nr. beach; good trans.; $11 ...

SHERIDAN, 640—TO RENT... new furn., dec.; 1 blk. B...

SHERIDAN, 4322—TO RENT... Murphy bed; priv. bath; p...

SHERIDAN, 4906—TO RENT... bath, sun porch, suit. 2-3; ...

SHERIDAN, 4053—TO RENT—... 1-2 rm. kitnt.; 3 rm. suit...

SHERIDAN-RD., 6719, 2D APT.—TO RENT—Delightfl. rms. to refn. party ...

SHERIDAN—TO RENT—2 FRT. RMS. ... r. w., pri. entrance; $14. Grace ...

SHERIDAN, 4034, 1ST—TO RENT—... furn. 3 rm. suite; priv. lav. and ...

ST. JAMES, 420—TO RENT—... 1-2 rm. kitch., new. furn., new dec. ...

SUNNYSIDE-AV., 1514—TO RENT—BEAU... frt. suite, alcove, bedrm., liv. rm. ... furn., with kit. and din. priv. ... with wash. machine; $18 wk. ...

WILSON, 1207—TO RENT—... 2 rm. hskg. suites; new ...

WILTON, 3833—TO RENT... kit. apts.; newly furn.; re...

WINDSOR, 831—TO RENT—... piano; also sgl. r.; r.w.; re...

WINNEMAC, 1304—TO RENT... lt. and clean; kitch'tte; ...

WINTHROP, 4870—TO RENT... 2 lge. rms., real kitch. ... L, bus.

WINTHROP, 5826—TO RENT... ly furn., kitch. apts., $8 ...

WINTHROP, 4857—TO RENT... new. fur.; comp. serv.; ...

[illegible]

HOTELS.

GRANADA

525 Arlington-pl.

In the exclusive residential
Lincoln Park District
15 Min. to Loop.

Chicago's
Newest and Best Appointed
Apartment Hotel
Ready Sept. 15th.
1-2-3-4 rm. kitchenette apts.
Furnished and unfurnished
Hotel Rooms.
Most Attractive Rates.
Luxuriously Furnished.
Ballroom with pipe organ.
Apts. completely furnished,
ready for inspection Aug. 15.
Write or phone for booklet
with complete floor plans.
Phone Lincoln 4780.

THE

ADMIRAL

ON THE LAKE.
909 FOSTER-AV.

High class 2, 3, and 4 room apartments, completely furnished, with maid service, private bathing beach, exquisite dining rooms and roof garden. Special rates made on yearly leases.

TELEPHONE EDGEWATER 5060.

The Pearson

190 E. Pearson-st.
Near Upper Michigan-av.

A new fireproof, residential and transient hotel, situated 5 minutes north of the loop in a neighborhood of quiet refinement.

Excellent cuisine at moderate prices. Single rooms and suites at attractive rates.

Telephone Superior 8200.

THE NEW

EVANSHIRE

EVANSTON.

MAIN-ST. AND HINMAN-AV.
Beautiful inside and out and as comfortable as it is good looking.
20 MINUTES TO LOOP
On N. W. R. R. or ELEVATED, both s'a...

[illegible]

PHONE
EVANSTON 8300

Hotel Wedgewood

Woodlawn-av. at 64th-st.

[illegible]

Telephone Fairfax 5800.

CLARENDON BEACH

[illegible]

$2.00 PER DAY AND UP.

[illegible]

The Seville

4144 SHERIDAN-RD.

[illegible]

Garfield Arms

3260 PARK-AV.

[illegible]

HOTEL BIRCHMONT.

[illegible]

STANLEIGH
RESIDENTIAL HOTEL,

[illegible]

Hotel Maeburne

In Residential Rogers Park.

[illegible]

HOTEL STRATFORD.

[illegible]

THE OAKDALE

[illegible]

HAMPDEN HOTEL

[illegible]

Belmont Avenue Hotel

[illegible]

HIGHLANDS APT. HOTEL.

[illegible]

STRATHMORE APTS.

[illegible]

THE BREWSTER,

[illegible]

MELDRIN HOTEL

[illegible]

HOTELS.

THE MONTEREY

A complete apartment hotel recently doubled in size, situated on the North Shore, one block from the lake, two short blocks to surface lines, near elevated station; BUS TO DOOR.

NEW GARAGE CLOSE BY.

Beautifully furnished single rooms or suites, all with private tub and shower bath in our new section. Rates $15 to $30 per week.
Kitchenette apartments, including all hotel service, $125 to $225 per mo.

Attractive restaurant just opened.

A Hotel Home you will enjoy.

4300 CLARENDON-AV. AT JUNIOR-TER.

TELEPHONE BITTERSWEET 2304.
J. R. HUBBART, RESIDENT MANAGER.

Hotel

SOMERSET

Just the kind of an apartment hotel you will like. We pride ourselves on our service, our cuisine, the complete equipment, the cleanliness.

Ideally located—in the center of Chicago's North Side—windows overlooking the lake.

Roof garden with Harvey's Orchestra—tea room, ballroom, solarium. Try our special $1 dinner.

Rates surprisingly low. Write or phone for book of views.

SHERIDAN AT ARGYLE.
SUNNYSIDE 7000.

Chelsea Hotel

920 WILSON-AV.

JUST EAST OF SHERIDAN-RD.
New, modern, fireproof hotel, beautifully furnished and unequalled in appointments and service.

360 rooms with bath.

RATES.

Transient, $2.50 per day.
Weekly, $10.50 and up.
Monthly rates if desired.

TRANSPORTATION.

Bus at door.
L and surface line 1 blk.
2 minutes' walk to bathing beaches.
For further particulars phone
ARDMORE 3060

PLAZA HOTEL

NORTH-AV. AND N. CLARK-ST.

Facing Lincoln Park. For permanent and transient guests. One of the most homelike and attractive hotels in the city. Street cars pass the door; 12 minutes' ride to the loop. Room with private bath, $2 per day and up. Two room suites with private bath, $4 per day and up. Two and three room suites with kitchenette and private bath; reasonable Weekly rates. Phone Superior 2680.

ON THE LAKE.

SHELDRAKE

NEW AND FIREPROOF 2 AND 3 ROOM NEWLY FURNISHED APTS. HOTEL SERVICE, WITH OR WITHOUT KITCHENETTES.
$30 TO $40 PER WEEK.

[illegible]

Buena Terrace
APARTMENT HOTEL

[illegible]

CHATELAINE
LADIES' HOTEL.

[illegible]

HOTEL ALCON

[illegible]

DEARBORN CLUB HOTEL,

[illegible]

BROADMOOR

[illegible]

BEACH VIEW HOTEL,

[illegible]

ROOMMATES.

[illegible]

TO RENT—HOUSES—NORTHWEST.

[illegible]

TO RENT—HOUSES—SUBURBAN.

[illegible]

TO RENT—FURNISHED HOUSES.

[illegible]

WANTED—TO RENT—HOUSES.

[illegible]

TO RENT—SUMMER RESORTS.

[illegible]

LONG LAKE, ILL.

[illegible]

TO RENT—FLATS—SOUTH.

[illegible]

TO RENT—FLATS—SOUTH.

HYDE PARK

1, 2, AND 3 ROOMS IN NEW BLDG. READY FOR OCCUPANCY SEPT. 15; LARGE ROOMS, ALL OUTSIDE LIGHT; BLDG. HAS ONE ENTRANCE WITH LGE. LOBBY, BEAUTIFULLY FURNISHED; MAID SERVICE FURNISHED IF DESIRED AT SMALL COST; REASONABLE RENTS. AGENT ON PREMISES, 5143 KENWOOD-AV.

PLANTATION APTS.

N. E. COR. 56TH AND KIMBARK-AV.; READY FOR OCCUPANCY NOW; 4 AND 5 ROOMS; BUILDINGS ARE UNUSUALLY WELL EQUIPPED; ALL ROOMS EXCEPTIONALLY LARGE AND LIGHT; WALL BEDS IN SOME APARTMENTS; LATEST FIXTURES, ETC. AGENT ON PREMISES. PHONE HYDE PARK 6209.

INNER DRIVE APTS.

55TH-ST. AT EVERETT-AV.; NEW 4 AND 5 ROOM APTS., OVERLOOKING LAKE MICHIGAN AND JACKSON PARK; 2 BLKS. TO I. C. EXP., BUS, ETC.; BEST LOCATION IN CHICAGO; READY FOR OCCUPANCY; REASONABLE RENT. AGENT, 1801 E. 55TH-ST. PHONE MIDWAY 2491.

McKEY & POAGUE, INC.

1463 E. 53D-ST. HYDE PARK 8213.

SOUTH SHORE.

1 room and kitchenette.
S. E. cor. 71st and Oglesby, new.........$60
4 ROOMS.
2208-18 E. 70th-st.......................$80-85
6911-25 Crandon-av., new...............$100-110
N. E. corner 74th and Coles, new.........$100
5 ROOMS.
2208-18 East 70th-st.......................$110
6706-25 Crandon-av., new...............$135-150
N. E. corner 74th and Coles, new.....$115-125
7231-23 Euclid-av..........................$110
6 ROOMS.
6843 Merrill, with garage.................$200
7 ROOMS.
6918 Oglesby, with garage.................$260
Get our list.
HEFTER, WELLS & BEATTY, INC.
2327 E. 71st-st. Dor. 8706-7.

In Beautiful Auburn
Highlands. New Buildings.

3-4-5 ROOMS.
S. W. cor. 78th and Throop-st.
4 ROOMS—$75.
N. E. cor. 78th and Throop-st.
4 ROOMS—$70.
S. E. cor. 78th-pl. and Throop.
3-4-5 RMS.—$67.50 TO $85.
Agent on premises.

WAGNER BROTHERS,
6236 Cottage Grove-av. Fairfax 2000.

NEW BUILDING IN
EXCLUSIVE WOODLAWN
DISTRICT.
4721-29 ELLIS-AV.

Ready Oct. 1; large, light, airy apts.: 1 rms., $50, $52.50 and $55; 2 rms., $65 and $67.50; 3 rms., $75 and $82.50; 4 rm. apts. with 2 bedrooms, making 5 room efficiency, $110. See agent on premises or phone Central 3600.

TO RENT—5 RMS., 2203 E. 67TH-ST., 1ST floor, $95.
5 rms., sun par., 2211 E. 67th-st., 1st, $100.
Both above apts. have slpg. porches, showers, sep. lavatories and fireplaces; facing park; near lake.
5 rms., in-a-dor bed, 1st, 2nd and 3d floors, 1120 E. 54th-pl., $85.
4 rms., in-a-dor bed, 5434 University-av., 1st, 2nd and 3d floors, $75.
GROSS REALTY CO.,
1539 E. 53d-st. Fairfax 7681.

LIVE IN WOODLAWN.
6344-50 KENWOOD-AV.

[illegible]

BARRETT BROS. & MACKEY

MADISON PARK

Co-Operative Building
BUY YOUR APARTMENT.

[illegible]

NEW BUILDING

[illegible]

NEW BUILDING,
4500 DREXEL-BLVD.

[illegible]

SEE THESE

4-5 rms., with in-a-dor beds and 4 and 6 closets. Office 5465 Ingleside-av.

EXCELLENT 5 ROOMS.

[illegible]

DON'T PAY RENT

[illegible]

NEW 5 RM. APTS.

[illegible]

DESIRABLE APTS.

[illegible]

NEW BUILDING.
ENGLISH COURT BLDG.

[illegible]

SUBLEASE 3 RM. APT.

[illegible]

Attract. 3 and 4 Rm. Apts.
Very Desirable 4 and 5 Rm.

[illegible]

TO RENT—FLATS—SOUTH.

COMPARE THE FIGURES

Did you ever stop to think how foolish it is to continue to pay rent?
Shelter Cost on 4 Room Apartment.
To Renter. To Apt. Owner.
1 year...$1,020 1 year...$ 448.80
5 years... 5,100 5 years... 2,244.00
SAVING TO OWNER, $2,836.

Will you sign another lease and give the landlord $571.20 this year or will you become your own landlord and build up your own capital! The thinking man saves. Call today at 7710 So. Shore Drive for full information on purchase price, or phone Saginaw 1861.

NEW APARTMENTS

Elevator Service.
Fireproof Bldg.

2 AND 3 ROOMS.
220 E. Garfield-blvd., nr. Prairie-av. Unusual apartments, unlike anything in the market, offer comforts and conveniences not to be found elsewhere; reasonable rentals.

Agent on Premises.

Lowest Rent on Woodlawn.

If you will join the many happy families living under the DECKER PLAN in our large light 4 rm. apt., with large open porches, built-in bookcases, fireplaces, large pantries, and many other attractive features at 5460 Woodlawn-av., it will reduce your rent from $80 to $35.33 per month.
You may rent the same apartment for $80 if you wish.
Apartments open for inspection. Ph. Fairfax 3093. After 7 p. m., ph. Kenwood 10543.
or
H. H. DECKER & CO.,
714 Wrigley Bldg. State 5178.
SPECIALISTS IN CO-OPERATIVE APARTMENTS.

TO RENT—
7033 Clyde-av., 2 rms., in-a-dor.......$57.50
5222 Calumet-av., 3 rms., in-a-dor.....$65.00
6932 Clyde-av., 3 rms., in-a-dor.......$72.50
7035 Clyde-av., 3 rms....................$62.50
9043 Escanaba, 3 r., s. p., 2 in-a-dors..$67.50
2902 E. 91st-st., 4 r., s. p., in-a-dor......$75
5220 Calumet, 4 r., sun par., in-a-dor......$75
6924 Clyde, 4 r., sun par., in-a-dor........$75
2114 E. 69th-st., 4 rms......................$80
5345 Dorchester-av., 5 rms...................$85
5343 Dorchester-av., 6 rms...................$90
WM. HUGHES & CO.,
7025 Stony Island-av. Midway 0357.

Englewood, New Building.
6640-50 YALE-AV.
2, 3, 4 and 5 room apts.

Large, light, airy rms., all modern conveniences; beautiful decorations; 3 min. walk to R. I. L. surf. lines and motor busses; 18 min. to loop.
2 rms., $65; 3 rms., $70.
4 rms., $77.50; 5 rms., $95.
Agent on premises till 8 p. m. daily.
WHITLEY & CO.,
215 W. 63d-st. Went. 0578. Englewood 3121.

TO RENT—3853 LAKE PK.-AV., 3 RS.$ 65
4850 Vincennes-av., 3 rms...................65
4836 Vincennes-av., 4 rms...................75
1020 Hyde Park-blvd., 4 rms................100
868 E. 39th-st., 5 rms......................80
1134 E. 45th-st., 5 rms.....................90
3870 Lake Park-av., 6 rms...................90
5248 Cornell-av., 2 rms., dor-bed...........65
1637 E. 53d-st., 4 rms.....................100
4929 Wash. Park-ct., 10 rm. house..........150
LLOYD F. KIRK & CO.,
4700 Drexel-blvd. Ken. 0215.

NEW BUILDING.
1020-1030 Hyde Park-blvd.

These elegant 4 room apts. consist of living room, dining room, bedroom, and kitchen, shower baths; all rooms large and light. Now ready for occupancy. Reasonable rents. Bus Nos. 1 and 2 stop at the door.
LLOYD F. KIRK & CO.,

[illegible]

JOHN B. WHEELER,
738 W. 63D-ST.
PH. BOULEVARD 2871.

ENGLEWOOD APTS.

[illegible]

FIREPROOF

[illegible]

933 HYDE PARK-BLVD.

[illegible]

WALKING DISTANCE LOOP
1142 S. MICHIGAN-BLVD.

[illegible]

NEW KITCHENETTE APTS.

[illegible]

New Englewood Apartmts.

[illegible]

NEW APTS.

[illegible]

CONCESSION.

[illegible]

RENTAL SNAP.

[illegible]

7 ROOMS, 3 BATHS.

[illegible]

TO RENT—FLATS—SOUTH.

Concessions to Oct 1.

NEW APARTMENT.
3, 4, 5 ROOMS.

In high class 3 and 6 flat building between 90th and 108th-st., from Cottage Grove to Prairie-av.; rentals $57.50-$80 mo. Agent at office daily and Sunday afternoons.

G. H. Gottschalk & Co.

345 E. 103d-st. Pullman 8265

HYDE PARK APTS.

5468 Hyde Park-blvd., 1st, 7 rms., 2 baths, extra toilet and lavatory.......$160
5518-24 Cornell-av., 6 rms., 2 baths....$135
5324 Kimbark-av., 3d, 6 rooms, 2 baths, sun parlor...............................$120
4812 Lake Park-av., 2d, 5 rooms, 2 porches.......................................$95
5124-28 Dorchester-av., 4 rms., nearly new..$100
N. E. corner 54th and Ellis, 4 rooms..$70
1120-26 E. 47th-st., 2 and 3 rms...$65-$70
1504 E. 53d-st., 1 room, kitchenette..$50
KYLE & BENDFELT,
1504 E. 53d-st. Fairfax 3071.

CONSTANCE APTS.

2 and 4 rm. kitchenette apts.; 71st-pl. and Constance-av. Detached bldg.; rooms exceptionally large, well lighted, spacious lobbies; finest fixtures throughout; 3 clothes closets; dressing closets; wall bed in each apt.; $75-$90. Ready Sept. 1.
GEO. C. BOUR & CO.,
REALTORS,
2000 E. 71st-st. Midway 0877.

TO RENT—MOD. 4 RM. APT. SEE JANITOR. 3929 Vincennes-av., corner Oakwood.

TO RENT—FLATS—SOUTHWEST.

TO RENT—5 RMS. AND SLEEP. PCH., SEPT. 1st to May 1st, $80. Prospect 7809. 6028 S. Rockwell.

TO RENT—4 RMS. AND SUN PARLOR. 3209 W. 65th-pl. Haymarket 0056.

TO RENT—FLATS—NORTH.

ROGERS PARK,
1200 SHERWIN-AV.

MOST REFINED LIVING QUARTERS.
LOCATED ON WATER'S EDGE.
Beautiful 3-4 Rm. Apts.

with real bedrooms. Imm. or Oct. 1 poss. Some with extra in-a-dor beds; all large, bright, airy rms.; liberal closet space; apts. beautifully decorated, rich in tone and quality; close to Jarvis L sta. There are a few furnished apts. if you prefer; reasonable rent to desirable tenants. AGENT ON PREMISES. PH. SHELDRAKE 8198.
JACOBS & SON,
6000 N. Clark-st. Sheldrake 2523.

ON THE LAKE.

Northeast corner Rogers and Eastlake terrace. 2, 3 and 4 room apartments; new building; fully equipped kitchens and kitchenettes; side wall lights, built-in features, paneled dining rooms; rental $67.50 up. Agent on premises.

[illegible]

2 AND 3 RM. NEW APTS.

[illegible]

ELEGANT 4 RM. APTS.

UNEXCELLED TRANS.
$75-$80 Per Month.
2346 WILSON-AV.

MOVE IN TOMORROW.

[illegible]

7021-33 SHERIDAN-RD.

[illegible]

GREENLEAF MANOR APTS.

[illegible]

GRANVILLE APARTMENTS.

[illegible]

ROGERS PARK

[illegible]

BEAUTIFUL 6 RM. APT.

[illegible]

AT LAKE, BUS LINE.
LARGE 4 AND 5 RMS.

[illegible]

EDGEWATER APTS., $67.50.

[illegible]

MODERN 3 RM. APTS., $65.

[illegible]

TO RENT—FLATS—NORTH.

A New Order of Things Children First At the Pine Grove

2828 PINE GROVE-AV.

BEAUTIFUL 2, 3 AND 4 ROOM UNFURNISHED APARTMENTS WITH COMPLETELY EQUIPPED KITCHENETTES, INCLUDING REFRIGERATION AND CIRCULATING ICE WATER; A BUILDING WHERE ALL SERVICE IS ON A 24 HOUR BASIS; LOCATED IN THE BEST RESIDENTIAL SECTION OF CHICAGO, 1 BLOCK FROM SHERIDAN-RD., ¼ BLOCK NORTH OF DIVERSEY-BLVD., NEAR LINCOLN PK. WE HAVE ALL OF THIS AND A

PLAYROOM FOR CHILDREN

3,000 SQUARE FEET ON THE MAIN FLOOR WITH PLAYROOM EQUIPMENT, INCLUDING SLIDES, TEETERS, SAND BOXES, JUNIOR TABLES AND CHAIRS, AND TENNIS COURTS. BEFORE DECIDING WHERE YOU WILL LOCATE, PLEASE ACCEPT OUR INVITATION TO VISIT THE PINE GROVE APARTM'TS.

2828 PINE GROVE-AV.
BAIRD & WARNER,
640 N. Michigan-av. Superior 1855

Finest 7 Room

Apartment on North Side.
3 baths, extra tile shower.
3 Porches.
2 Sun Parlors.
Only 3 apts. in bldg.
Side drive to private garages.
928 Winona-st.
Apply 2d apt.

BEFORE YOU SIGN YOUR LEASE

be sure to investigate the Andridge Co-operative plan. It will save you from 30% to 50% on your rent. Five buildings offer you considerable choice as to location.
For information about the Andridge Co-operative plan and Andridge homes, telephone Dearborn 7556 or write
THE ANDRIDGE COMPANY,
Specializing in Co-operative Apartments
7 S. Dearborn-st., Chicago

Lincoln Park Co-operative.

2812 Cambridge: this building is equal to anything we have sold in construction and ...

[illegible]

LOWEST RENT
NORTH SIDE.

[illegible]

918 WINONA-ST.

[illegible]

DE LOR APARTMENTS

[illegible]

REDUCED RENTS.
GOLD COAST

[illegible]

TO RENT—FLATS—NORTH.

NEW BUILDING

3-4-5 ROOMS
With In-a-Door Beds.
REASONABLE RENTS

510-24 Addison St.

at Sheridan-rd.

LOCATION:
A quiet and refined neighborhood, with every necessity, comfort, and convenience close at hand. Overlooking Lincoln Park and the lake; directly opposite golf course and yacht harbor; schools, beaches and churches within two blocks. Fifteen minutes to Loop and only five minutes from the Uptown shopping district.

APPOINTMENTS:
Large, light, and airy rooms; all enameled tubs and showers; tiled bathrooms; painted and paneled dining and living rooms; outside icing refrigerators; all white enameled gas ranges; polychromed lighting fixtures.

TRANSPORTATION:
All busses stop practically at door. Surface lines within two blocks. Addison station of the elevated 2½ blocks.

REASONABLE RENTS
READY FOR OCCUPANCY
SEPTEMBER 15TH.

Agent on premises from 9 to 6 every day, or Phone Dearborn 5551 or 4254.

3730 Sheridan Rd
AT GRACE STREET

NEW BUILDING.
6 AND 7 ROOMS, 3 BATHS.
PLAYGROUNDS.
GARAGE.

Magnificent views of Lake Shore district and Lincoln Park. Twin sixteen story fireproof buildings. See model apartments, fully furnished. Agent on premises. Lake View 7556 or call Rogers Park 1618. MR. HICKS.

GLENESHER HALL

APARTMENT BUILDING.
1345-59 ESTES-AV.

2, 4, 5, 6 rm. apts. in handsome new fireproof bldg. with elevator service, free refrig. and gas. Rents extremely reasonable; $60 to $175 per mo. Be sure to inspect these DE LUXE apts. before closing elsewhere. Agent on premises.

Edgewater Co-operative.

6334 SHERIDAN-RD.
The upper north Gold Coast.
THE DEVONSHIRE.
This is a 1st class new well constructed elevator bldg. in a superior location; all apartments permanently overlooking lake; ...

[illegible]

CLARIDGE—NOW READY.

[illegible]

GARY APARTMENTS.

[illegible]

Eastlake Beach Apts.

[illegible]

NEW 4 RM. CORNER.

[illegible]

ROGERS PARK.
LARGEST RENT LIST.

[illegible]

I. J. BLISS & CO.,

[illegible]

5952-54 LAKEWOOD-AV.

[illegible]

3633-39 ROBEY-ST.

[illegible]

DANDY 5 RM. APTS.

[illegible]

MODERN 3-4 RM. APTS.

CHOICE 2 AND 4 RM. APTS.

[illegible]

1785-92 KENILWORTH-AV.

[illegible]

TO RENT—FLATS—NORTH.

NEW BUILDING

2-3-4-5 ROOMS
with In-a-Dor Beds.
REASONABLE RENTS

520-30 Surf St.

1 Blk. W. of Sheridan-rd.

LOCATION:
A quiet and refined neighborhood, with every necessity, comfort, and convenience close at hand. Overlooking Lincoln Park and the lake; directly opposite golf course and yacht harbor; schools, beaches, and churches within two blocks. Fifteen minutes to Loop and only five minutes from the uptown shopping district.

APPOINTMENTS:
Large, light and airy rooms; all enameled tubs and showers; tiled bathrooms; painted and paneled dining and living rooms; outside icing refrigerators; all white enameled gas ranges; polychromed lighting fixtures.

TRANSPORTATION:
All busses stop practically at door. Surface lines one block away.

REASONABLE RENTS
Agent on premises
from 9 to 6 every day,
or phone Monroe [illegible]72.

1 & 2 Room Apts.

New Fireproof Building.
LINCOLN PARK DISTRICT.
REASONABLE RENTAL

2740 Hampden-ct., 2 blks. east of Clark-st. and Broadway, just south of Diversey-pkway, and bus line; all rooms large, light and airy; canvased, paneled and finished in ivory; side lighting; vacuum heat; windows weather stripped and all other appointments of a high class building; ready about Sept. 1st. In finest section of city within 3 blks. of golf course and bathing beach. Agent on premises. Rentals $65-$85 per month.
RALPH W. MATTESON & CO.,
565 Diversey-pkwy. Diversey 8780.

3 GREAT BIG ROOMS.

Living rm., 14x19, dressing closet, 8x8; full sized bedrm., recess dressing wardrobes.

4 GREAT BIG ROOMS.

Recess bed and full sized bedrm. Liv. rm. lge., light in every cor. Highest type and most beaut. bldg. in Rog. Pk. Mch. icing. Incineration, vapor heat, cost no more than you pay in ordinary bldg. Location one blk. from Sheridan-rd. and lake, ½ blk. to Morse-av. "L" sta. See agent on premises, 1327-37 Lunt-av., or
GUBBINS & McDONNELL,
6505 Sheridan-rd. Sheldrake 8300.

NEW BUILDING

Ready for occupancy now; N. W. corner Wrightwood and Burling-st.; 3 rooms, including front and rear porches; best trans. in city; 2 blks. from Lincoln park and lake ...

[illegible]

539 ROSCOE ST.

[illegible]

NEW 3 APT. BUILDING.
7 ROOMS, $250.

[illegible]

1754-1822 JUNEWAY-TER.

[illegible]

Edgewater, Never Occupied.

[illegible]

RENTS REDUCED.
544-52 BRIAR-PL.

[illegible]

1730-44 JUNEWAY-TER.

[illegible]

SHERIDAN PARK.

[illegible]

4 AND 5 ROOMS.

[illegible]

LINCOLN PARK DISTRICT.

[illegible]

915 MARIANNA-ST.

[illegible]

ROGERS PARK, LOYOLA L.

[illegible]

TO RENT—FLATS—NORTH.

KRENN & DATO

EXCLUSIVE
NORTH SHORE APTS.

Lake Shore Drive—7 large rooms, 3 baths, canvassed walls, elevator and door man service. Near Drake Hotel. $425
Wellington-av.—9 large rooms, 3 baths, large sun-parlor and sleeping porch, garage included. Near Park. $350
West Schiller-st.—Duplex-7 rooms, 2 baths, near park, lake and excellent transportation $250
Kenmore-av.—7 rooms, 3 baths, large sun parlor or sleeping porch. View of Lake and Edgewater Beach grounds $200
Deming-pl.—4 large outside rooms, tiled bath and shower, canvassed walls in exclusive high class building; elevator and switchboard service $160

KRENN & DATO,
Exclusive Agents for Mrs. Rockefeller-McCormick Properties.
ROCKEFELLER BLOCK,
936 N. Michigan-av.
Opposite Drake Hotel.
PHONE SUPERIOR 7046.

A Solution of the Servant Problem
Large Rooms in Small Units
4 ROOM APTS.
3638 SHERIDAN-RD.

New fireproof and soundproof bldg. With an unsurpassed view of yacht harbor and Lincoln Park, near golf course and bathing beaches. All modern conveniences. Exceptionally large, light and cheerful rooms. The interior decorations and appointments will please the most discriminating.
RENTALS AS LOW AS $115.
Special inducements to those who lease these apts. Our representative in bldg. will be pleased to show the apts. to you.
BAIRD & WARNER, INC.,
640 N. Michigan-av. Superior 1855.

OWN YOUR OWN APARTMENT.

Beautiful Glen-Lunt Manor, 1327-37 Lunt-av., Rogers Park, new bldg., just completed; a beautiful six rm. apt. home with 3 baths can be had for $100 per month by making very moderate payment down; also 5 beautiful rms., with 2 baths, open pch., as low as $90 per mo. and $75 per mo.; also 4 rms., with extra built in bed, $60 per mo. Choice location in Rog. Pk., 1 blk. to station, Sheridan-rd., and lake; mechanical refrigeration, incineration, and vapor heat. See agent on premises, 1327-37 Lunt-av., or
GUBBINS & McDONNELL,
6505 Sheridan-rd. Sheldrake 8300.

2, 3, and 4 Rooms
NEW BUILDING WITHOUT PARALLEL.

Edgewater Courts, 5029 Winthrop-av., near Argyle, ½ block to L express station, 2 blocks from Sheridan-rd. bus line. Offers reasonable attractions not found elsewhere; reasonable rents.
AGENT ON PREMISES.

THE POINCIANA,
7631-39 Eastlake Terrace.
Large four room apartments overlooking Lake Michigan. All modern features—tiled bath with built-in fixtures, showers, side wall lights, in-a-dor beds with large dressing closets, incinerators, white enamel stoves; private bathing beach. See Mr. Boam at 7639, or call
LIEPOLD & HICKS,
Managers Real Estate Department,
George M. Forman & Co.,
1569 Howard-st. Rogers Park 1618.

RENTS REDUCED.
NEW BUILDING IN SHERIDAN PK. DISTRICT.
4600 BEACON-ST., new, large, light apts.; all outside rooms; ready Oct. 1st; 1 rm., $65; 2 rms., $70 and $80; 3 rms. with extra bed, $85. Agent on premises or phone Central 8600.

UNUSUAL HIGH GRADE
7 room apartment, solarium, breakfast rm., 3 master bedrooms, maid's room, tile baths, ...

TO RENT—FLATS—NORTH.

AQUITANIA
APARTMENTS
UNFURNISHED.
3, 4, 5, 6 Rooms, 2 Baths
UNEQUALED LOCATION,
RIGHT ON LAKE
AT ARGYLE STREET
There Is No Other Building in Chicago to Compare with It
SPACIOUS ROOMS.
LARGE CLOSETS.
INSPECTION INVITED.
Reasonable Rates
OFFICE ON PREMISES.

TO RENT—FLATS—NORTHWEST.

NEW BUILDINGS.
2 and 3 rooms, in-a-dor beds, dining room walls canvased and paneled; 2 blks. west of Logan Sq. L Terminal. 2645 Spaulding-av., north of Wrightwood.
S. W. Cor. Wrightwood and Sawyer, 2 room apts. $60 to $65; 1 blk. west of Logan Sq. Terminal; ready now; gas free. See agent or call Diversey 6780.

LOW RENT
4025 N. Kedvale-av., poss. now, Oct. 1st. 4-5-6 rms., S. P., $70-$90.
4056 N. Keystone-av. 2-3 rms., S. por., $57-$65.
Sheppley Bros. Real Estate Co., Dear. 1416

BEAUT. NEW 4 APTS.,
$75. Concessions.
4057 MELROSE-ST.

TO RENT—4 RM. FLATS, N. E. CORNER Montrose and Mozart; reasonable rent and concession.
ISADOR FERGUSON & CO., INC.
139 N. Clark-st. Dearborn 7441.

TO RENT—BEAUTIFUL 5 ROOMS, STEAM heat, large and modern; best transportation; must be seen to appreciate possession; Oct. 1st; $90. Apply Bland 3021 Leland-av. Juniper 0304.

IRVING PARK.
To Rent—5 lge. rms., screened porch, mod. new bldg., 1st flat, inc. garage, $85; possession Sept. 1. RAHN, 5751 W. Warwick-av.

TO RENT—2114-22 N. KEDZIE-AV., NEW 4 and 5 rm. apts.; 4s have in-a-dor beds; very reasonable rental. Agent on premises daily. F. S. KUNKEL & CO., 2626 Milwaukee-av. Spaulding 6060.

TO RENT—MOD. 3 RM. APT., LARGE light rooms; white enamel and mah. wdwk.; stm. ht.; exc. trans.; poss. Sept. 1; $55. G. E. Newquist 4210 N. Crawford.

TO RENT—5 RM. FLAT WITH H. W. HT. 3416 Dickens-st. Inquire 751 N. Racine-av. Ph. Monroe 0196.

TO RENT—6 ROOM NEW APT., 2D; HEATED; reasonable to desirable tenants. 4211 N. Marmora-av.

TO RENT—3 LIGHT AND AIRY ROOMS; stm.; modern; good transportation; Sept. 1. Kildare 2579.

TO RENT—MOD. 6 RM. COR. FLAT; 2 baths; exc. loc. doctor, dentist, music teacher; $60. 3256 N. Cicero. Humb. 7205.

TO RENT—5 RM. SUN PARLOR FLATS, screened porches, steam heat; corner Byron and Laramie. Humboldt 7205.

TO RENT—716 N. MONTICELLO, 5 RM. apt.; best conveniences; reas. rent; concession. Call Van Buren 2077.

TO RENT—3, 4 RMS., NEW BLDG., $62.50 up. See jan. 4209 N. Leavitt. Key. 0935.

TO RENT—4 RM. MOD. 2D APT., 3518 N. Hamlin-av. $60. Poss. Sept. 1st. Gentiles.

TO RENT—3 RM. APT., BED RM.; $60. 5100 N. Kedzie-av. All sides light.

TO RENT—3727 N. KEELER—4 RMS., s. p. Nr. C. & N. W. Keystone 5298. 1st.

TO RENT—MOD. 4 RMS., 1932 HUMBOLDT-blvd.; 5 rms., 3423 Franklin-bd. Bel. 6248.

TO RENT—2140 EVERGREEN-AV., 4 RMS., mod., stove ht., $40; adults; gentiles.

TO RENT—5 RMS.; NEW BLDG., SCRND. pch; furn. ht. 1729 N. Menard. Austin 6006.

TO RENT—FLAT 1-6, 1-5; ST. H.; RES. 5001 Patterson-av.

TO RENT—FLATS—SUBURBAN.

EVANSTON APTS.

DWIGHT HOMESTEAD, 728 Hinman-av. Convenient to transportation; near lake; only two, 4 rooms, left; low rental; liberal concessions. Agent on premises Saturday and Sunday.
MARYLAND APTS., 2121-27 Ridge-av. Unusually attractive 4 and 5 room apts. with in-a-dor beds; gas free; large rooms; plenty of pantry space; convenient stores and trans. Reas. rental. Liberal concessions. Agent on premises every afternoon and Sunday.
THE FRANKLIN APTS., Jackson-av. and Central-st. 3 blocks west of Central-st. elevated station; 3 room kitchenette apts. with special built-in features; $70 and $75; 4 room apts., $85 and up. Agent on premises Saturday and Sunday.
THE SHERWOOD APTS., 824-30 Washington-st. 4 room apts., with in-a-dor bed, and 5 rooms; convenient to stores and trans.; large closets; elegant location; apts. ready Sept. 1; low rental. Agent on premises every afternoon and Sunday.
BEVERLY CASTLE, 129 Kedzie-st. High grade 4 room apt.; 5 room apt. with 2 baths; in-a-dor beds; sun parlors; 1 block from lake; reasonable rental.
THE JUDSON, 1249 Judson-av. 6 room apt. and porch; near lake; beautiful residential district; low rental.
540 MICHIGAN-AV. 6 rooms and 2 baths; near lake and trans.; garage included in rental, $175.
1509 MAPLE-AV. 6 rooms, 1st apt.; sun parlor; convenient to stores and trans.; $100.
Auto service to inspect apts.
New list of other apts. sent on request.
JOHN F. HAHN,
1619 Sherman-av., Evanston. Rog. Pk. 5116.

WASHINGTON-BLVD.
AT WESLEY-AV., OAK PK.
Beautiful New Building.
Exceptionally spacious rms. In-a-dor beds in addition to large sleeping rooms. Tile bath, Sherman tubs, shower. Most attractive arrangements. Landscaped grounds. 4, 5, 6 rooms; 2 baths in each 6 rm. apt.
Very Reasonable Rentals.
IMM. POSS. AGENT ON PREM.
F. A. HILL & CO., INC.,
5636 W. Lake-st. Aus. 0131-0132. O. P. 133
1107 South-blvd. Aus. 6279. O. Pk. 5102.

NEW BUILDING.
Just completed, beautiful 4 and 5 rm. apts. with sun parlors; 5 rm. apts. have fireplaces, bookcases and 2 large bedrooms; all 4 rm. apts. have extra in-a-dor bed; all rooms are bright, cheerful, tastefully decorated and accessible from reception hall. There are no other halls. These apts. have ample closet space, large bathrooms with built-in tubs and showers, real kitchens and pantries, outside icing, free use of laundry drier, large social room for tenants' individual use. Grounds attractively landscaped; lily pond with gold fish adjoining main entrance. You will be proud to live in this beautiful building. COME OUT and make your RESERVATIONS before they are all gone; reasonable rentals; free rent to Oct. 1; immediate occupancy. Located on WASHINGTON-BLVD., NORTHEAST CORNER OF KENILWORTH-AV., OAK PARK, ILL. Agent on premises will show you around until 9 p. m.
OR CALL HUMBOLDT 1183.

OWN YOUR OWN APT.
Four and five room apartments for sale on the Co-operative Ownership Plan. Under the ownership plan you pay for an apartment only once, and it is always yours to occupy, to rent for an income, or to sell for cash; under the rental plan you pay out enough money about every six years to buy the apartment you rent, but it never becomes yours.
4 rms., $3,000 to $3,500.
All 5 rms., $4,200.
Convenient terms if desired.
The Northwestern R. R. and elevated both within two blocks of the Sheranton and 20 to 35 minutes from the loop. Use Main-st. station.
Office at the building open until 8 p. m., S. W. Corner Washington-st. and Sherman-av., Evanston. Telephone University 10315.
LAWRENCE E. JONES,
Owner and Builder.

OWN YOUR OWN APT.
In this beautiful new building, the garden spot of Evanston, shaded by fine old elms, 800 MICHIGAN-AV., CORNER KEDZIE.
4 rm. apt., regular rental $100. By joining established organization, $48 monthly. Also 5, 6, and 7 rms., 2 baths.
Best co-operative purchase North side.
LIBERAL TERMS.
New, modern building, open fireplaces, tiled shower baths, canvassed walls in living and ...

TO RENT—FURNISHED FLATS.
South Side.

2, 3, AND 4 ROOMS
COMPLETELY FURNISHED.
$50 TO $100,
BY WEEK OR MONTH.
BLVD. LOCATION, 15 MINUTES TO LOOP. OPEN FOR INSP.
810 DREXEL SQUARE. KENWOOD 0940.

TO RENT — 1535 E. 60TH-ST., MIDWAY 1624—Attr. furn. apts., 1, 2, 3 rooms with kitchenette, comp. equipped, hotel service; ideal location; close to Jack. pk. golf course and beach; 12 min. to loop by I. C., bus, L surf.; special concession for 6 mos. leases.

St. Regis Apts.—4041 Ellis.
1 room kitchenette and bath; hotel service; completely furnished, including gas and light; 1 blk. L, I. C., bus. Oakland 2470

TO RENT — COOL LAKE SHORE KITCH. apts.; fireproof; unusually attractive, clean, light and reas.; with or without hotel serv.; 1 blk. to lake and I. C. 4644 Lake Park.

New Bldg., Furnished May 15
6355 Blackstone; apt. 107, 1-2 r. and bth., in-a-dor bd., 1 bl. pk., L, bus, I. C. Dor. 4422.

CARLTON APT. HOTEL,
6440 WOODLAWN-AV. NEW BLDG.
2-3 rm. kitch. apts.; elevator; maid service.

TO RENT—BRIGHT, CLEAN, HOMEY APT., 2 rms., kit., bath, wall beds, nr. golf, beach, surf., bus, I. C. X. 12 min. loop; $65. 1433 E. 53d-st.

IRVING APARTMENTS.
4300 Drexel-blvd., mod. 2-3 rm. kit. apts. Fireprf.; 24 hr. hotel serv.; reas.; bus to dr.

WIL-JEN APTS.—NEW.
6543 Cottage Gr.; all trans.; 2 rm. kit. apts., bath, shower, gas, elec., linen; $85-$90.

TO RENT—4537 DREXEL-BLVD., BEAUTIfully furn. 1-2 rm. apts. with kitchnt.; maid service; bus line; reas. rent. Drexel 4710.

TO RENT—4641 LAKE PK.-AV., COMP. furn. apt., 3 rms. and dress. rm., in-a-door bed; accom. 4; Sept. 1 to May 1. Ken. 7931.

TO RENT—SUBLEASE 4 RMS., FURN.; INC. radio; leaving city; to resp. party; at once or Oc. 1; reas. 1120 E. 54th-pl., 2d. H.P. 7635.

TO RENT—6110 KIMBARK, 8 ROOM WELL furn. apt.; can rent rooms and live free; some rooms rented. Midway 6312.

TO RENT—6 RM. FURN. APT., NR. CHICAgo university and I. C., mod. conven.; will sell furniture. Fairfax 4753.

TO RENT—FURN. 5 RMS., NR. I. C., UNIversity neighborhood; ref.; Sept. 1 to Jan. 1. 5649 Blackstone-av. Hyde Park 9883.

TO RENT—SEE ME FIRST, 3 RMS., KITCHenette, new bldg.; up to date; gentiles, adults only. 642 E. 50th-pl. Drexel 5138.

TO RENT—6238 KIMBARK: 3 RMS.; COMP. furn.; new dec.; pri. pch.; bath; real kit.; best trans.; adults; ref.; office bell.

TO RENT—2 RM. FURN. APT.; REAL kit.; sun par.; sell furn. 4504 Oakenwald-av., 3d A.

TO RENT—4324 BERKELEY, 3-4 RM. FUR. apts.; nr. lake; $18-22 wk. Oak. 1733.

TO RENT—PARK END APTS., COR. 61ST-Drexel; 2 r. apts.; new; furn. com., $90 up.

TO RENT—2-3 R. KITTES; $75 UP; I. C., L. Jackson Pk. Plaza, 1540 E. 65th-pl.

TO RENT OR SELL—COMPL. FURN. FLAT; 2 baths, 6 rms., 4522 Lake Park. Schall.

TO RENT—NEW 2 ROOM KITCHENETTE apts.; new building. 4633 Drexel-blvd.

TO RENT—1127 E. 55TH-ST. — NEATLY furn. 2-4 rm. apt., lg., lgt., clean, $40-$65.

TO RENT — 1443 E. 53D, 6 RMS., FURnished, $125. Midway 4222.

TO RENT—3 DELIGHTFUL OUTSIDE RMS., real kitchen; por.; lawn. Mid. 6924.

North Side.

HIGHLANDS APT. HOTEL.
1-4 rms., furn. for hskpg., $60-$150 mo., $16 wk., incl light, gas, serv.; 2 blks. Jarvis L sta., in beautiful Rogers Pk., near beach; imm. poss. 7455 Greenview. Rog. Pk. 0100.

The Lincoln Apartments
1 to 4 rm. kitch. apts.; also sgl. rms.; comp. serv.; $35 to $125 mo.; wkly. rates; nr. lake, L, surf., N. W. R. R. 1648 Lunt-av. R. P. 0900.

New Belland Apt. Hotel.
2256 CLEVELAND-AV., corner Belden; most convenient location on N. S., nr. Lincoln park and lake; kitchenette apts., with or without service; very reasonable rent. See agent on premises or Phone Diversey 5227.

TO RENT—4878 MAGNOLIA; COMP. FURN. and newly dec., 1-2-3 rm. apts.; private bath; all large, airy, outside rms.; $18 wk. up, incl. light and gas. Will also rent some apts. unfurn. and sacrifice furn. on time payments. Sun. 6745. Open nights.

GLENGYLE APT. HOTEL.
941 Glengyle-pl., overlooking lake; finely furnished 1, 2, and 3 room kitchenette apts., $80 per month and up. Sunnyside 4820.

RIVIERA APARTMENTS.
4845 MAGNOLIA. SUNNYSIDE 1449.

TO RENT—FURNISHED FLATS.
North Side.

Substantial Reduction in Rent
SHERBURNE BEACH APTS.
ON THE LAKE SHORE.
PRIVATE BATHING BEACH.
4-5-6 room apts., elegantly furnished, oriental rugs and oil paintings; all outside light, airy rooms, overlooking Lake Michigan and private park; maid service if desired; laundry facilities, servants' rooms. 6250 Sheridan-rd., cor. Rosemont. Granville L station or bus. Telephone Sheldrake 3700.

ADDISON MANOR
620 ADDISON-ST.
3 room furnished apts., one block west of Sheridan-rd.; finest furnished apts. in city; full maid service; private laundries; near lake, car, bus, golf links; rental $100 and up.

WILSON APT. HOTEL,
S. W. COR. WILSON AND MALDEN.
2½ Blks West Wilson "L."
Kitchenette apts.; beaut. furn., complete with in-a-dor bed, private bath, recep. hall; linens, light, gas inc.; $75-$85 mo.; also cor. apt. with sun parlor, $100 mo; bus to door.

KELLSHORE
Irving Park-blvd. and Clarendon-av.
FURNISHED APARTMENTS
3 and 4 rooms; special summer rates. Must be seen to be appreciated.

MALDEN ARMS
4555 Malden-st., cor. Wilson.
After tiring yourself out looking for a 1 or 2 room kitchenette apt. to suit, come to us where you will find the coziest and cleanest apt. in the city completely furn. Sunny. 7196.

THE SHELDRAKE
2 and 3 room newly furnished apts.; hotel service; with or without kitchenette.
$20 to $40 PER WEEK.
Attractive rooms with bath, $12 wk. up.
Bus to door, exp. L and surf. convenient.
4518 Clarendon-av. Ph. Edgewater 8600.

TO RENT—IMMED. POSSESSION. COMP. furn. individual apt.; living room with In-a-Dor and dabed, dressing rm., real kitchen with breakfast set, priv. bath; close to L and lake; laundry privilege. 5666 Ridge-av. Sunnyside 1179.

EASTWOOD BEACH APTS.
811 Eastwood-av.; 1-2 r. furn. apts., spotlessly clean; conv. loc.; beau. roof garden; real home for per., des. tenants at surp. low cost.

TO RENT—820 GALT-AV., 3 RM. AND kft., beau. furn., 5 rm. efficiency; Wil. dist.; blk. from lake; $90 and $100. Sheppley Bros. Realty Co., 196 N. Clark-st. Dearborn 1416.

Northwest Side.

TO RENT—DURING OWNER'S ABSENCE, beautiful 5 room duplex apartment in Ravenswood Manor. Juniper 4184. 2740 Potwyne-pl. Best of references required.

TO RENT—LADY WILL SHARE WITH 2 ladies or mar. cpl., 5 rm. apt. with sleep. sun pch.; blk. Rav. L; $12 wk. Key. 1921.

TO RENT—4 RMS. AND SUN PARLOR; Sept. and Oct.; reas. Ravenswood 6797.

TO RENT—1534 N. CLAREMONT-AV., 3 R. well furn. apt.; stv. ht.; exc. trans.; $42.

West Side.

FOR RENT—4 RM. FURNISHED APT.; clean, $12.50 a week. 2356 W. Jackson.

Suburban.

TO RENT—9 AUGUSTA-ST., OAK PARK, very desir. lg. lt. airy 4 rms., in-a-dor bed, shower, piano, victrola. Sept. 1-May 1.

WANTED—TO RENT—FLATS.

WANTED—TO RENT—BY DESIRABLE TENants, willing to pay reas. rent, beginning Oct. 1st; light outside 4 rm. apt. with closed sun par. or sleep. pch. or both; 1st or 2d fl. pref., E. of Stony Island-av. and S. of Jackson Pk. to 73d-st. Ph. Midway 5783 or Harrison 8105.

WANTED—TO RENT—A FURNISHED 5 RM. flat, 1st floor, steam heat, on North or Northwest Side, by Sept. 1st; can give the best of reference, by family of adults; must be reasonable. Address X P 357, Tribune.

WANTED—TO RENT—OCT. 1; 3 TO 4 R. UNfurn. apt. between Fullerton and Loyola Sta.; 2 adults; 2d flr. pfd.; reasonable. Rogers Park 0535. Address Y J 183, Tribune.

WANTED—TO RENT—4 TO 5 RM. FURN. flat, within 3 to 5 blks. Senn High School. Address C 263, Tribune.

WANTED—TO RENT—4 OR 5 ROOM APARTment, North, West Side or suburban pref. Reasonable rent. Address F 237, Tribune.

WANTED — TO RENT — 3-4 RM. FLATS; htd.; conv. W., N. W. or S. W. Side; state rent per mo. Address F 519, Tribune.

WANTED—TO RENT—MOTHER AND SON would like to share flat with Protestant ...

TO RENT—STORES—NORTH.

SHOPS IN LIVE N. S. LOCATION.
1344-54 WILSON-AV.
Have 6 shops in new building; ready Oct. 1; suitable for most any line. See agent or phone Central 3600.

TO RENT—CONFECTIONERY, VEGETABLE, bakery, barber shop or variety store wanted for these 2 ideal locations.
Devon-av., corner Newgard; last store in lineup of five live merchants.
Clark-st., corner Pratt-blvd.; new store, next to A. & P., butcher, delicatessen and tailor.

BROADWAY.
At Stratford, corner; steam; fine location for cleaner and dyer, laundry, home bakery, etc. See agent, 3477 Broadway, or call Buckingham 6016.

TO RENT—BRAND NEW STORES.
1425 Victoria, nr. Ridge, $65.
3940 Grand-av., corner, $85.
6610 Sheridan-rd., $150.
SWIGART & CO., Sheldrake 1500.

TO RENT—STORE, 52 W. DIVISION THEAter Building; finest Gold Coast location for drugs, gowns, beauty parlor, specialty shop, grocery, vegetables, etc. [GOLDBERG] Wellington 4765.

TO RENT—S. W. COR. CLARK AND DEVON, next to Walgreen's; 17x80, with basmt.; suit. shoe, comb. barber shop, cigar, billiards, etc.; agt. on premises, 2 to 5, or com. C. EDWARD, 6252 So. Park-av., Rm. 215.

TO RENT—STORE, LARGE, 1214 N. CLARK-st., near transfer cor., Division-st.; steam ht., tile floor; suit any kind of business; best location in city for restaurant; very reas. Juniper 3470.

TO RENT—RESTAURANT SPACE IN SEville Apt. Hotel, 4144 Sheridan-rd., excellent location and unusual opportunity for first class restaurant.

DRY GOODS STORE.
Excellent location; large; reasonable. R. G. LUDWIG & CO., 3766 N. Clark.

TO RENT—DANDY HEATED STORES FOR florist, jeweler, milliner, etc.; $30 mo. The Granville Arcade, 1126 Granville-av.

TO RENT—STORES—NORTHWEST.

TO RENT—2548 N. SAWYER, STORE IN 78 apt. bldg., live location; nr. Logan Sq. monument; $65 per mo. See janitor or call Diversey 6780.

TO RENT—STORE, 17X65, STEAM HEAT; suitable drug, jewelry, shoes; reas. 3144 Irving Park-blvd., near Kedzie. Palis. 4816.

TO RENT — STORE, 1450 CHICAGO-AV., near Ashland, modern, steam, millinery, shoes; $150 mo. Humboldt 6766. Liglin.

TO RENT—LARGE MOD. COR. STORE—3258 N. Cicero-av. Humboldt 7205.

TO RENT—STORES—WEST.

3234 W. MADISON-ST.
At Kedzie, adj. 3 theaters; ideal loc. for ladies' suits and cloaks, shoes, millinery, etc.; tile floor; steam heat; reasonable rent.
MADISON REALTY COMPANY,
11 S. La Salle-st. State 8126.

TO RENT—STORE AND 4 RM. FLAT, NEW bldg.; st. ht., loc. Central Park-av. and Harrison-st. Inq. A. Zachorow & Co., 3566 Harrison-st. Nevada 8112.

TO RENT—LARGE STORE, DOUBLE SECtion line, cor. Kedzie and Lake. Apply 144 N. Kedzie-av. LEON.

TO RENT—223 N. CICERO-AV., $75; STEAM heat; cheapest store on the street.

TO RENT — CAFE AND RESTAURANT; transfer cor.; rent $300. Call Doug. 0267.

TO RENT—STORES—SUBURBAN.

Wisconsin Building,
WISCONSIN AND PLEASANT-STS., 2 BLOCKS FROM "L" STATION, STORES AND OFFICES,
SUITABLE ANY BUSINESS. ATTRACTIVE TERMS. APPLY MANAGER OF THE OAK PARK THEATER.

TO RENT—LARGE, HEATED STORE, SUITable for Furniture or Dry Goods in Oak Park's busiest section.
SEE
THEODORE WHAPLES,
Wisconsin and South-blvd. Ph. Euc. 966.

TO RENT—OFFICES AND SHOPS.
Central.

New London Guar. Bldg.
Private offices, plenty of east light, individual entrance, switchboard serv- ...

TO RENT—OFFICES AND SHOPS.
Central.

Space for Tenants in Tribune Tower Is Limited

Only eleven floors (13 to 23) are being offered to tenants and many leases have already been made. Since Tribune Tower will be occupied in April, 1925, now is the time to assure yourself a place in this unique structure.

If your address is Tribune Tower, men of intelligence and culture throughout the entire world will need only to hear or read it to call up a vision of beauty, dignity and strength.

For booklet containing full information, floor plans, etc., Phone Central 0100, or address
HOLMES ONDERDONK,
Manager Tribune Tower,
1202 Union Trust Building,
7 S. Dearborn-st., Chicago.

TO RENT — CORNER SUITE in Fisher Bldg., 343 S. Dearborn-st., comprising 6 private offices and reception room; total space is approximately 1,600 square feet.
We are moving to our own building and are desirous of subleasing this space; lease runs to April 30, 1926. We will sublease this space at a sacrifice. Call Harrison 5650 or apply in person to 910 Fisher Bldg.
WARREN CORNING & CO.

TO RENT—
WE OFFER A FEW DESIRABLE OFFICES IN THE FOLLOWING BUILDINGS.
CHICAGO STOCK EXCHANGE,
30 N. La Salle-st.
BEDFORD,
203 S. Dearborn-st.
REAPER,
Clark and Washington.
JUDSON F. STONE, AGENT,
Main 1776. 30 N. La Salle-st.

HARTFORD BLDG.
DEARBORN AND MADISON,
AT THE VERY CENTER OF THE LOOP.
Light, desirable offices with excellent service. Two suites and a single office now available for immediate occupancy.
OFFICE OF BUILDING,
Room 402. Central 0656.

TO RENT—DESIRABLE SMALL OFFICE OR desk space. Rm. 536, 11 S. La Salle.

Outlying.

New Modern Office Building.
Fireproof, on Lincoln-av., near Belmont; renting space for physicians, dentists, and other lines; located in the center of the great North Side shopping district; steam ht., hot water, gas, compressed air, janitor and elevator service; all furnished free; rentals as low as $35 per month. Your inspection invited. NATIONAL BOND & MORTGAGE Trust Bldg., 3311 Lincoln-av., cor. School-st.

CORNER OFFICE
for physician or surgeon; nr. I. C. sta. on transfer corner; stm. ht.; reception rm. furnished; very reas. rent; Irish and Swedish neighborhood; immed. poss. Call Dearborn 2389.

TO RENT—SHOPS AND OFFICES, $30 PER mo. and up; n. w. cor. 63d and So. Park-av.; also s. w. cor. Devon and Clark. For partic. call owner, C. EDWARD, 6252 So. Park-av. Rm. 215. Went. 6286.

TO RENT—2 RM. AND 3 RM. SUITES, OFfices, N. W. corner Dearborn and Division theater building; excellent transp.; finest Gold Coast location for physician, dentist, chiropodist, dressmaker, etc. Well. 4765.

TO RENT — HIGH CLASS OFFICE, NEW bldg., 2d fl.; imm. poss. 5252 Broadway. Frank. 1048.

TO RENT—DOCTOR'S OFFICE, WONDERful loc. for beginner. 225 N. Cicero-av.

REAL ESTATE FOR SALE.
CENTRAL.

FOR SALE—
1519-21 S. WABASH-AV.
FOUR STORY BRICK BUILDING
50X170, NR. COLISEUM.
First class condition; ready for ... Little cash required; must be sold.
Department of I. WHITESON ...
NORTH SHORE TRUST & SAVINGS ...
Sheridan-rd. and Argyle. Edgewater ...

MICHIGAN-AV.
at Randolph, new store and office ... taining 15,000 sq. ft., offered at price ... isn't crazy and in view of known ... ment makes investment attractive ... its a mathematical certainty; no ... needed. Address T G 80, Tribune.

FOR SALE—ONE BEST BARGAIN ...
South of Chicago-av., $15,000; ... act quickly. See
MARTINI & MILLER, 752 N. State ...

FOR SALE—PREFERRED PROPERTY ON THE NORTH SIDE. PRUSSING ... 160 N. LA SALLE-ST. STATE 7190.

APARTMENTS—SOUTH SIDE.

30% NET ON WOODLAWN
Safest and best investment. ... Woodlawn-av. at 64th-st. Nr. I. C. ... 12 apts. of 9-4 and 3-5 rms.; s. p.; ... beds; 4 car brick garage. This is a ... gain. Call N. J. Kenny at once for particulars.
McKEY & POAGUE, INC.
1172 E. 63d-st. Hyde Park ...

OWN IT YOURSELF
Quality built new 2 apt. in new Beverly district; lot 37½x125; steel construction; ... tagonal sun parlors, glazed and screened porches, birch trim; 2 car garage; ... price; easy terms; handy to R. I., ... stores, churches and schools; home ... vestment; might trade for clear. You ... I'll call. Beverly 4658.
9131 LOOMIS—9035 BISHOP.

DETACHED 3 APT.
In Hyde Park, close to Central; ... baths, tiled, and showers; sun parlors ... ing rms., and living rms. on front; ... nent light on all sides; sleep. porches ... rages; $15,000 cash will handle; ... apt. now. C. V. SNYDER, 1006 E. ... Dorchester 7515

SOUTH SHORE 6 FLAT
6-4 rooms; sleeping porch; 2 blocks ... lake, south of 71st-st. Shown from ... only. Price $36,000. Cash $10,000.
CHARLES RINGER COMPANY
2926 E. 79th-st.
So. Shore 0446-9451.

SOUTH SHORE 6 APT.
Beautiful sun pars., large airy ... in-a-dor beds, showers, baths, one ... finest bldgs. in district; 2 car garage; ... to country club and I. C. station; 2 ... lake; lowest priced 6 flat in So. Shore ... over $8,000; reas. cash payments. Oak. ...

FOR SALE — 2 FLAT BRK., 5-6 RMS.; ... furnaces; daylight in every room; ... floors; bldg. in first class cond.; 1 blk. to 72d-st. I. C. sta. and st. car lines ... loop; pr. $11,500 for quick sale; cash ... well financed and easy terms.
R. C. RUSSELL & CO.,
1346 E. 63d-st. Hyde Park ...

FOR SALE—NEW 18 APT.
BLDG. IN WOODLAWN
Rental $18,000; bargain for genuine investors. Only $20,000 cash required. ... 2d mortgage or clear Chicago improved ... dress X P 325, Tribune.

CORNER 12 FLAT.
5-4s and 3-2s; all outside flats; ... electric; 1st class shape; at 4 times ... $10,000 cash, balance taken back ... mortgage; rental over $6,000 yearly. Holyhall, 4729 S. State. Drexel 1800.

HIGH GRADE 3 FLAT
6 large rooms, 3 car garage, ready September 1, East End-av., near 78th-st.; $31,000; cash required $10,000.
HEFTER, WELLS & BEATTY, INC.
2327 E. 71st-st. Dorchester ...

$11,000 BUYS 2 FLAT
5-6 rms., 2 furnaces, oak trim, $4,000 ... rented $90 per mo.
R. W. POLLARD & CO.,
7624 Cottage Grove-av. Vincennes ...

SOUTH SHORE 2 FLAT
Smash price; leaving for California; 7 ... lot 50x125; worth $35,000; quick sale, ... 000; $8,000 or more cash.
HENRY LESCH & SON, Marquette Bldg.

Splendid Corner 3 Flat.
Exceptional bldg., modern; 10 rms. ea., 3 baths, and basement flat. 48th and Forrestville. Full particulars application. Mr. Worsley, HOBBS & GRUBB, INC., 440 E. 47th-st. Atlantic 4610.

STOP PAYING RENT.
Monthly payments 25% to 50% less than ...

REAL ESTATE FOR SALE.

APARTMENTS—S. W. SIDE.

OPPORTUNITY

for excellent investment, 10 flat, 4-6 rooms, 8 room house, 2 stores on corner adjoining.

POSTOFFICE.

Total rent over $19,000, of which $12,000 is guaranteed for 8 more years by U. S. government lease; flats rent from $25-$32; overhead expenses $3,500.

FISCHER & MILBURNE,
137 N. Dearborn. See Steinkopff.

2 APT. BARGAIN.

5 and 5 rms., sun parlors, bookcases, built-in bath tub, glased in rear sleeping porch, steel constructed, beautiful fixtures, oak floor, only 1 block from Western-av. blvd. This is a new building, only $15,500, $5,000 cash necessary. See this building today.

ELMER JORDAN & CO.,
Pros. 8700. Realtors. 2418 W. 63d-st.

2 Flat, Marquette Manor.

Bargain; new, high grade 5-5 rms.; slpg. porches; loc. 6013 Maplewood. Rep. 6651.

APARTMENTS—NORTH SIDE.

FOR SALE—A CORNER 24 APT. BLDG. containing 3-3, 18-4, 3-5 room apts., located on a lot 120x125, east of Clark-st., renting for $23,500; can be had for $140,000.

ALSO

A 24 apt. building of 4 rooms each, completed this summer and located half a block from Sheridan-rd.; fully rented at $25,000 per year; 1st mortgage $110,000.

For further particulars call Mr. Gross.

LIEPOLD & HICKS,
Mgrs. Real Estate Dept.
GEO. M. FORMAN & CO.,
1569 Howard-st. Rogers Park 1618.

24 APT. BLDG. COR.

Beautiful, well constructed 9 4, 15 5 rms., sun par. Rarely you see a building as well constructed as this one. Rental $30,570; $50,000 cash will handle. Mtgs. taken back for bal. You will regret this opportunity if you do not investigate.

JOHN B. DE VONEY & CO.,
Exclusive Agents.
133 W. Washington-st. Franklin 0880.

FOR SALE—COR. 34 APT. BLDG. CONtaining 3 3s, 18 4s and 3 5 rm. apts.; located in a lot 120x125 ft.; east of Clark-st.; renting for $23,500; can be had for $140,000.

Also 24 apt. bldg. of 4 rms. each; completed this summer; located ½ blk. from Sheridan-rd.; fully rented at $25,000 yr.; 1st mort. $110,000. For further particulars call Mr. Gross, Liepold & Hicks, Mgrs. Real Estate Dept. George M. Forman & Co., 1569 Howard-st. Rog. Pk. 1618.

6 FLAT.

½ blk. from lake, 5 rm. apts., fireplaces and bkcases.; bldg. in A1 cond.; 3 car brk. ...

[illegible]

REAL ESTATE FOR SALE.

APARTMENTS—N. W. SIDE.

CORNER 15 FLAT, $72,000.

2 blks. surf. and steam road; wonderful finance; screened porches; conservative rental; nr. Crawford and Addison-st. Only $20,000 cash. DEVON REALTY CO., 1744 Devon. Sheldrake 5133.

New 2 Flat Brick, $13,000.

5-5 rms., 1 blk. Milwaukee-av. car, 3 blks. to Jefferson Park N. W. depot. Tiled floor bathroom, modern plumbing, two furnaces, street paved; cash $2,500. Kildare 9862.

NEW 2 FLATS, $13,500.

Best buys in the city; new modern 2 flat brks., 5-5, sun parl., slpg. pch., 2 htg. plants, etc.; 1 blk. to car; $4,000 cash. Keys at 4241 Milwaukee-av.

BRICK 2 FLAT, $12,900.

5-5 rms., 2 ht. plants; steam, surf. trans.; park, school. Only $3,500 cash. FUNK. 4700 Irving Park.

FOR SALE—BARGAIN; 2 FLAT; 40 FT. lot; $12,500. 6038 Bernice-av.

APARTMENTS—WEST SIDE.

FOR SALE—IMMED. POSS.; GOOD LOC.; 5 and 6 rms.; steam; col. porch.; $6,000 cash. Price $16,000; must be sold.

MAGEE & WORTH, INC.,
3515 Harrison. Nevada 3690.
5241 Madison. Mansfield 3282.

2 FLAT, $10,700.

1 blk. from Garfield Pk., 7 and 8 large, light rooms, steam heat; rent $155 per mo. For particulars call Van Buren 4700.

FOR SALE—3 FLATS, BRICK, MODERN; 600 N. Trumbull-av.; 4-6-6 rms.; corner lot 45x125; stove ht.; price $16,000, cash $6,000. Apply 1st floor.

FOR SALE—MOD. 2 FL., HT. W. HT.; $6,000 bal. terms. 1619 S. Central Pk.-av.

BUSINESS PROPERTY—SOUTH.

NEW HOTEL.

112 large, light outside rms., each with bath; most ideal spot in Hyde Park; close to I. C., bus, bathing beaches, park, 3 story superior constructed bldg.; ELEVATOR, LOBBY, CAFE. Now being built; ready Feb. 1. Will gross $90,000 annually; 10 yr. 1st loan; owner will arrange 2d; $75,000 cash will handle this splendid opportunity. Price $350,000. For details see MR. FRENCH.

CARROLL, SCHENDORF & BOENICKE,
1533 E. 53d-st. Dorchester 6200

For Quick Sale, $20,500.

$10,000 cash for 4834 Cottage Grove-av., 2 6 rms., 3 4 rm. flats, 1 store. Rental $4,000 cash; pays 35% on investment; stm. ht. and h. w. plants; pressed brick front, oak floors and trim; lot 30x125. Fairfax 5597. owner at bldg. 2 to 6 p. m.

3 STORES.

[illegible]

REAL ESTATE FOR SALE.

HOUSES—SOUTH SIDE.

CAN'T BE EQUALLED

at price in this location. 5 rms. and scrned. slpg. pch., stm. htd. bungalow; brick, mahog. trim; fireplace, bkcases., buffet, good bsmt. with laundry; 37½ ft. lot; 2 car brk garage; restricted neighborhood; excel. improvements all around; Cregier-av., nr. 76th-st. Need $3,000 cash. If you want a home at a rock bottom price, see this. H. S. O'NEAL, 1517 E. 67th-st. Fairfax 5616.

Avalon Park Bungalows.

5 lge. rms., glzd. slpg. pch., h. w. ht.; garage; side drive; lot 40 ft.; pr. $11,000; cash $3,000. [Mr. Sanches.]

Neat 5 Rm. Bungalow.

Side entrance; 34 ft. lot; 2 car garage; nr. 82d and Cornell; $7,750; cash $1,500.

R. C. RUSSELL & CO.,
79th and Kenwood. Saginaw 4000.

SOUTH SHORE HOME.

$5,000 cash will buy the home you have been looking for; 3 blocks from beautiful South Shore Country club and I. C. station; 7 large, light rooms, h. w. heat, fireplace, bookcases, buffet, large closets, lots of shrubbery, side drive, lot 33x125, priced for quick sale at $14,000; a rare bargain.

For appointment call Fairfax 2741.

FOR SALE—ON LAKE PARK-AV., NR. 47TH I. C. sta., 10 rooms, 2 baths, 1 car garage; strictly modern; price $18,000; terms to suit buyer.

10 rm. house on Oakwood-blvd.; steam heat; all rooms large and light; owner must sell; price $9,800; easy terms.

HUMPHREY & GRUBB,
907 E. 47th-st. Kenwood 9800.

FOR SALE—MOD. 12 RM. BRICK HOUSE, 2 baths, hot water heat, A1 condition, near 56th I. C. exp. sta.; only $12,000 if sold this week. [Mrs. Barton]. C. W. HOFF & CO., 1354 E. 55th-st. Ph. Hyde Park 3120.

HOUSES—SOUTHWEST SIDE.

UP-TO-DATE BUNGALOW.

5 rm. brick, side entrance, just completed; 33 ft. lot; graded. Owner, 5718 S. Talman.

FOR SALE—5952 RICHMOND-ST., 6 RMS.; 2 CAR GARAGE; OWNER.

HOUSES—NORTH SIDE.

YOUR CHANCE TO GET A $35,000 HOME

for $31,000, if sold this week; 50x150 ft.; sun parlor clear across the front; sleeping pch.; garage, side drive; breakfast rm.; paneled dining rm., 2 baths; in fact, a very comfortable home. C. E. Westlake.

BAIRD & WARNER, INC.,
Rogers Park 1856

FOR SALE — 123-31 GERMANIA-PL., COR. La Salle-st. ...

[illegible]

REAL ESTATE FOR SALE.

VACANT—SOUTH SIDE.

FOR SALE.

An ideal site for hotel or rooming house, near the Ford plant; must be sacrificed by owner; no brokers. Address T G 363, Tribune.

FOR SALE—BUSINESS OR MFG. SITE, 97 x230; 20 feet switch track easement on Harvard and 96th; cheap for cash. F. Geldon, Downers Grove, Ill. Gen. Del.

FOR SALE — DESIRABLE APARTMENT bldg. cor., 60x125; will take less than $50 per foot. This is a real buy for some one. Act quick. Address S Y 421, Tribune.

FOR SALE — 100X125, COTTAGE GROVE-av., north of 79th-st.; bargain if taken at once. Call Triangle 0900.

FOR SALE—CANNOT MEET PAYMENT ON Ford City lots; make offer for $850 equity. Address X P 326, Tribune.

FOR SALE—HALSTED-ST., 5 ACRES, N. E. cor. 98th-st., 48 lots, $375 per lot; terms. L. FICKLEN & CO., 111 W. Washington-st.

VACANT—SOUTHWEST SIDE.

THE MAN OF MYSTERY.

Regardless of your financial condition, get in touch with me. I can arrange to put you in your own home on the Southwest Side, providing you have steady employment. Address X P 327, Tribune.

FOR SALE—ON 59TH & CENTRAL; STREET cars to stop in front; chance to double your money in short time. Call Central 4174.

VACANT—NORTH SIDE.

BEAUTIFUL WOODED EDGEWATER LOT

In the best section west of Sheridan-rd., for only $1,500; terms to responsible party. The surroundings are magnificent. No brokers. Address M H 455, Tribune.

Builder's Opportunity.

40x151 with 7-r. res., near Carmen and Broadway, ripe for apt. bldg., $18,500 to you. Also have 25x125 on Robey near L, $2,750. Address Y D 246, Tribune.

Builders, Speculators.

Choice lots and corners in new sub. nr. N. W. R. R. sta. and 2 car lines. Here's a snap. Address X P 328, Tribune.

FOR SALE—RIDGE-BLVD. LOT, CHICAGO, 60x150, $210 ft. 90 ft. cor. Home-av., $210 ft. 8 lots, Jarvis-av., e. of Ridge, 40x140, $150 ft.; all imp. in. See Mr. Ryberg. RIDGE REALTY CO. ROG. PK. 7417.

FOR SALE — 50X125 FT., ZONED FOR large apartment building; choice location ...

[illegible]

REAL ESTATE—OAK PK., AUSTIN.

W. H. WRIGHT & CO.

HURRY, HURRY. Only $9,000 for Austin 7 rm. STUCCO HOME, near Columbus Park and Wash.-blvd. 4 CHAMBERS. Open porches. 2 CAR GARAGE; $9,000, easy terms.

OPEN SUNDAY.

DON'T FAIL to see this BEAUTIFUL NEW 6 rm. STUCCO HOME, near Columbus Park and Jackson-blvd. LARGE SUN PARLOR and living rm., fireplace and bookcases. Paneled dining rm. 3 LARGE, AIRY CHAMBERS, also glazed sleeping porch; price $16,500, easy terms.

TRY "WRIGHT" SERVICE.

"HOME TO BE PROUD OF." Beautiful River Forest 8 rm. COLONIAL HOME. Artistic hall. UNUSUAL LIVING RM. with REAL FIREPLACE and French doors to LARGE HEATED SUN PARLOR. Charming dining rm. with exquisite fixtures. "Domestic Science" type kitchen, all built-in conveniences; 4 OVERSIZE CHAMBERS and 2 COMPLETE BATHS with extra showers; also SLEEPING PORCH. Special basement equipment. HOT WATER HEAT. This ultra-modern ELEGANT [tile roof] HOME with 2 CAR [tile roof] GARAGE to match, on landscaped CHOICEST River Forest LOCATION. A REAL HOME for $30,000.

OPEN SUNDAY.

Austin BRICK 2 FLAT, 6-7 rms., with separate HEATING PLANTS, on CORNER LOT, between Wash.-blvd. and Lake-st. Price $12,900.

AUSTIN OFFICE: 5613 W. LAKE-ST.
Phone—Austin 683-690.
OAK PARK OFFICE: 836 S. OAK PK.-AV.
Phone—Oak Park 833-5755.
MAYWOOD OFFICE: 1323 S. FIFTH-AV.
Phone—Maywood 465.
GLEN ELLYN OFFICE: 427 MAIN-ST.
Phone—Glen Ellyn 601.

W. H. WRIGHT & CO.

LIVE IN OAK PARK.

THIS IS A MIGHTY FINE HOME. Side entrance. IMMENSE LIVING RM. leading to large glazed and screened sun porch. Attractive dining rm. with buffet; glazed and screened rear porch. 3 SPACIOUS BEDRMS., one across entire bldg. Double closet, tile bath, glazed sleep. porch. VERY BEST STEEL SUB-CONSTRUCTION, stucco finish. Full basement with lavatory and shower. 1 car garage. Very best neighborhood. MUCH UNDERPRICED. $14,500. EASY TERMS

HOLMAN & EASTER,
810 Harrison-st. Euclid 766 or Columb. 1909.

AUSTIN 2 FLAT BARGAINS

$11,500, brick 2 flat, 5 and 6 rooms; oak floors and trim; 2 fur., 1 car garage; requires $5,000 cash.

$11,800—frame, 6 and 6 rooms [3 bedrooms each flat], 2 HOT WATER plants, 2 car garage; $3,500 cash. ...

[illegible]

REAL ESTATE—SUBURBAN—NORTH.

NORTH SHORE

IMPROVED AND HEAVILY Wooded Lge. Homesites

FOR QUICK SALE.

$1,095

ON TERMS OF

$10 month—No interest.

Overlooking golf course, adjoining high grade development; restricted neighborhood; winding streets. Less than 2 blks. to stores, schools, churches, and r. r. station; 37 min. to loop; 13c fare. Close to

BATHING BEACH.

Owner needs money. Will sacrifice these lots at a price it will make them well worth 2 or more times the price asked for within a short time.

10% DISC. FOR CASH.

An inspection trip will convince you of its real beauty and enhancing values. Shown by appointment only. Address owner, S N 417, Tribune.

$5 MONTHLY BUYS BIG SUBURBAN LOT.

I will sell this LARGE LOT, 50 ft. x 109 ft. for ONLY $200; terms $50 cash, $5 monthly; located in section where values are constantly increasing; only 38 minutes' ride NORTH from the Loop, with good transportation and low monthly fare. A fine location for suburban homesite or chicken farm, as well as A SPLENDID INVESTMENT. For appointment to see this REAL BARGAIN, address S X 520, Tribune.

MUST SELL BEAUTIFUL, MODERN HOME.

Best construction and finest interior finish. Brick with tile roof. 4 master sl. rms., 3 tile baths, 2 sr. rms. with bath. Dance hall and billiard room; 3 car garage with chauffeur's quarters; large lot; 2 blks. from lake in best residential section Evanston. Can be purchased for one-half the reproduction cost. Address M G 249, Tribune.

LAKE BLUFF.

$1,500 CASH

WILL BUY BEAUTIFUL COLONIAL 6 ROOM HOME—OR WILL BUILD TO YOUR ORDER ON WOODED LOT 75X170—ONE BLOCK FROM TRANS. AND CLOSE TO LAKE—BALANCE MONTHLY PAYMENTS—LIKE RENT. FOR FULL PARTICULARS ADDRESS Y L 446, TRIBUNE.

ASHLAND-AV., WILMETTE.

[illegible]

REAL ESTATE—SUBURBAN—NORTH.

$60.00 A MONTH

Including Interest and Reasonable Down Payment

Buys Modern North Shore Bungalow on Large Wooded Lot

Built-in tub, pedestal lavatory, inst. water heater, etc. Good references are essential. Address S L 347, Tribune.

$5,000

BUYS NEW NORTH SHORE BUNGALOW

LIBERAL TERMS

Here is a chance to own your own modern home, living room 18x10.6, breakfast room, pedestal lavatory, built in tub, etc.; large wooded lot; walking distance to North Shore, Northwestern transportation; free bus service to and from schools. If you are sincere and can furnish good references, terms will be arranged to suit. Address T T 600, Tribune

Home Buyers, Attention.

We have sold hundreds and hundreds of homes and everybody pleased. Why not you? A few specials.

6 r. e. side bungalow, brkf. nook, w. ht., gar., d. lot; $3,500 cash, $16,000.

8 r. fine stucco, best e. side buy, $25,000.

7 r. brk., slp., sun., din. p., d. lot, gar.; nr. L, lake, and Sher.-rd.; $28,000.

If you want a home you can't beat our list from Evanston to Highland Pk. See

PAUL SCHROEDER & CO., Wilmette 698.

N. EVANSTON 8 RM. HOUSE

Brick and stucco, beautiful location; 4 bedrms., large sleeping porch, sun rm. and den; hot water heat, oil burner, 2 car garage; close to 3 public schools; good transportation; lot 65x150; also 55 ft. parkway. By owner; $26,000. 2512 Park-pl. University 7724.

FOR SALE—8 RM. HOUSE GAR., NEWLY painted and roofed ...

[illegible]

REAL ESTATE—SUBURBAN—WEST.

Wonderful Sacrifice

36 MINUTES FROM LOOP. West Side

Station Right at Property.

Homesites 30x125 Feet

$185—Easy Terms

[illegible]

R. E. PENDERGAST
111 W. WASHINGTON-ST.

HERE IT IS

$198 DOWN

[illegible]

BUSINESS LOTS AT DEPOT

[illegible]

REAL ESTATE—SUBURBAN—WEST.

MAYWOOD BUNGALOWS.

See these beautiful new br. bungalows in restricted and convenient Maywood subdivision; 3 blks. from best transportation; IMMEDIATE POSSESSION; 5 and 6 rooms, varied designs, superior construction; 40 ft. lots; paved street; price $9,150 and up.

$1,000 CASH.

Take Aurora & Elgin train to 17th-av. and go 2 blks. S. By auto Washington-blvd. to Roosevelt-rd. to 17th-av. Open for inspection.

F. C. PILGRIM & CO.,
5637 W. Lake-st. Austin 1680. O. P. 380.

REAL ESTATE—ACRE PROPERTY.

FOR SALE—5 ACRES, JUST WEST OF WAUkegan, on concrete road and bus service; also couple of blocks from new right of way of proposed North Shore electric; will sacrifice if sold this month for $4,975, but I must have $1,000 in cash, balance to suit. Address owner. S Y 433, Tribune.

ACREAGE BARGAIN.

47½ acres, nr. Golf-rd. and Milwaukee, at $650 per acre.

THE McLANE CO.,
525 4th-st. End of L. Wilmette 500.

FOR SALE—HAVE 7 SPLENDID 5 ACRE tracts suitable for chickens farms, located close in, on full section line. Wonderful investment opportunity. One tract makes 5 business and 35 residence lots. Good transportation. Act now, as they will not last long. Address S Y 423, Tribune.

FOR SALE — 5 ACRES IN ATTRACTIVE community west of Chicago, in pathway of high grade development, on paved roads and new good transportation to city; price $1,000 per acre; cash or easy terms. Title guaranteed by Title and Trust Co. Address S Y 426, Tribune.

FOR SALE—90 ACRES ADJOINING NORTH-western station and proposed new electric line; just north of Waukegan, overlooking Lake Michigan, east of Sheridan-rd.; paved road; $1,200 an acre; might divide. Address Y J 85, Tribune.

REAL ESTATE—OTHER CITIES.

FOR SALE — IN LOWELL, IND., ON ADE-way and Harding highway and four miles from Jackson highway; on Monon R. R., 45 miles from Chicago; brick house, 3 rooms, kitchen, lavatory and large hall first floor; 3 rooms and bath second floor; large basement; hot water furnace; two car garage, with storeroom. Address B G 32, Tribune.

FOR SALE—OR EXCHANGE—BEAU. 8 RM. brick, mod. home nearly new, on 1 acre ground in S. Minnesota town, 45 mi. from Twin Cities. State Normal school; good trans.; exc. roads; wonderful place to live; ...

REAL ESTATE—SUMMER RESORTS.

CAMP LAKE OAKS.

SUBDIVISION BEAUTIFUL.

...

SUMMER HOME SITE AT LOVELY LAKE GENEVA

...

Diamond Lake, Area, Ill.

...

REAL ESTATE—FARM LANDS.

Arkansas.

...

Florida.

FLORIDA ACREAGE.

...

Illinois.

...

ACRE AT NORTHBROOK.

...

ACRES ON HIGHWAY.

...

ACRE TRACT.

...

$100 PER ACRE—WORTH $200.

...

Indiana.

...

Louisiana.

...

Michigan.

...

Texas.

...

LANDOLOGY, FREE.

...

REAL ESTATE—FARM LANDS.

Wisconsin.

FOR SALE—80 ACRE CUTOVER FARM, ready for occupancy; terms $100 down, 24 years on balance at 6%; no interest for first 4 years on the purchase price of land, provided you clear and put under plow during that time 5 acres yearly. To assist you in this work will make advances for supplies, rental of team, farm tools and mach. Write today for map and booklet of information.
TOMAHAWK LAND COMPANY,
Box 1, Tomahawk, Lincoln County, Wis.

Miscellaneous.

FOR SALE — A LITTLE FARM HOME; fruit, chickens; several cows, some pigs; vegetables; clover and grain. COMFORT AND THRIFT. Be your own boss. Ask ERNEST G. SMITH & CO., 1555 Devon-av., Chicago.

LAND INFORMATION.

OFFICIAL INFORMATION ON SOILS, crops, climate of Michigan. Write Director Agricultural Industry, State Dept. of Agriculture, 1 State Bldg., Lansing, Mich.

REAL ESTATE WANTED.

For Cash.

HOME WANTED

by young Christian doctor and family; modest, comfortable, with large lot, in or near city; give best terms, with description. Address Y D 65, Tribune.

I WANT 200 FEET OF VACANT; PREFER it together but would take it in two pieces of 100 ft. each; located bet. 71st and 81st, east of State. Will pay cash, as desire to build flat bldgs. on same. Address X P 395, Tribune.

WANTED—AT GLEN ELLYN.

Modern home about 8 rooms, large grounds, well shrubbed; state full particulars, location, price, terms, heat, etc. 5905 W. Ohio.

WANTED—PRIVATE PARTY HAS $25,000 cash, looking for a high class piece of business property in a 100 per cent location with a 100 per cent tenant. Address Y J 175, Tribune.

WILL PAY CASH FOR EQUITIES IN apartment buildings; 2 flats to 12 flats; must be well financed and priced right. MOORE BROS. & CO., 25 N. Dearborn.

WANTED—TO BUY—HOUSE OR 2 FLAT bldg., So. Side; cash; give address, price and full particulars. Address Y V 273, Tribune.

WANTED—HAVE $5,000 CASH; WANT BEST investment this will handle; give full particulars to receive attention. No brokers. Address E 297, Tribune.

WANTED—WILL BUY SMALL VACANT OR impr. where small amount cash is required; ...

To Improve.

I BUILD AND FINANCE.

...

HAVE YOU A LOT?

...

OWN YOUR HOME.

...

By Brokers.

...

REAL ESTATE FOR EXCHANGE.

Apartments.

...

Business Property.

DON'T MISS THIS ONE.

...

Vacant.

...

Miscellaneous.

...

REAL ESTATE LOANS.

...

REAL ESTATE LOANS.

FIRST MORTGAGES
SECOND MORTGAGES
CONTRACTS

DOVENMUEHLE, INC.,
105 S. Dearborn. Central 6393.

2D MORTGAGE LOANS

made in one day; low rates; easy payments. Estab. 1906. Ask any bank about us. We buy or loan on mtgs. and contracts. See us first and save money. Randolph 3080. SIMMONS BROS., 69 W. Washington-st.

2D MORTGAGES.

REPUTABLE SERVICE.

Reasonable terms; prompt service to borrowers. Hamilton Bond & Mortgage Co., 7 S. Dearborn-st. Dearborn 7356.

2D MORTGAGE LOANS.

Low rates. Quick service.
STERLING REALTY & MORTGAGE CO.
4732 N. Racine. Ardmore 2118-2119.
At Broadway and Lawrence-av.

WE HAVE MONEY TO LOAN ON SECOND mortgages in sums of $500 and up, on Northwest Side property only.
OLIVER L. WATSON & SON.
5624 Irving Park-blvd.

INSURANCE FUNDS TO LOAN ON CHIcago property; $7,500 to $300,000; attractive terms.
PEABODY, HOUGHTELING CO.
10 S. La Salle-st. Established 1865.

MONEY TO LOAN—ON FIRST MORTGAGE. We want unusually good loans and we offer close terms to get what we want.
BROOMELL BROTHERS,
111 Washington-st. Tel. Main 1402.

MONEY TO BUILD.

First and second mortgage loans. Build, buy, or improve. Complete building service. Address F 158, Tribune.

2D MTG. LOANS MADE ON COOK COUNTY real estate in 24 hours. EUGENE MASSEY & WALTER L. MASSEY, MTG. BROKERS, 8 S. Dearborn. Central 6819.

MONEY TO LOAN ON CHICAGO AND SUBurban real estate, 5½% to 6%. GEORGE H. TAYLOR REAL ESTATE MORTGAGE COMPANY, 312 S. Clark-st. Wabash 1246.

WILL BUY R. E. CONTRACTS AND 2ND mortgages. Prompt decisions. Moderate rates. LEVINKIND & COMPANY, 10 No. Clark-st. Dearborn 9290.

WANTED — 1ST MTG. FOR $5,000; SEcurity 2 flat brick, 8 yrs. old, 28 ft. lot, 5 and 5 rms.; worth $13,000. DAVIS & WILLIAMS, 219 S. Crawford-av.

1ST AND 2D MORTGAGES ON COLORED property; easy terms. Apply to SAMUEL J. HACHTMAN, 1142 Conway Bldg., 111 W. Washington-st. Franklin 3524.

MONEY LOANED ON 2D MORTGAGE AND ...

LOANS—PERSONAL PROPERTY.

See Us Before Borrowing
$10 TO $300

...

Fidelity Loan Co.

...

LOANS $50 TO $800.

...

Illinois Investment Co.,

...

$10 TO $300 LOANED

...

AMERICAN LOAN CO.

...

MASON FINANCIAL CO.

...

MORTGAGES.

...

BUILDING MATERIALS.

...

ROOFING.

...

FINANCIAL.

...

MUSICAL AND DRAMATIC.

...

PATENTS—PATENT ATTORNEYS.

...

OFFICE DEVICES.

...

TENTS, AWNINGS, ETC.

...

HOUSEHOLD GOODS.

Central.

"IT'S CHEAPER TO BUY BRAND NEW FURNITURE"

Always. Usually it costs more, but is sure to last longer. Here, however, it doesn't cost a cent more.
Our prices on samples from 20 factories correspond to the usual prices paid for second hand furniture.

25% TO 30% LESS THAN RETAIL.

We have a complete stock of beautiful living room, dining room, and bedroom furniture and rugs of the better grades and latest designs, and will appreciate an opportunity to show you what we have. You will be under no obligation whatever to buy anything.
Rarely does a person see our stock and leave without making a purchase, which is conclusive proof that our merchandise is as represented.
Parking space provided for those who care to drive down.
Open from 9 a. m. to 3 p. m.

UNITED GRAND RAPIDS FACTORIES, Inc.,

314-318 N. Michigan-av.
NEAR BOULEVARD BRIDGE.

South Side.

Closing Out

HIGH GRADE NEW SAMPLES.
Living room, bedroom, and dining room furniture.

NOTICE!

Every set will be sold within 5 days and for that reason we cut 40% from the wholesale price. A deposit will hold your selection. OPEN UNTIL 9 P. M. EVERY NIGHT.

SOUTH SIDE AUCTION HOUSE

47th-st., corner Michigan.
FREE CRATING. FREE DELIVERY.
TEL. KENWOOD 0545.

Positively must sacrifice at once beautiful and complete furnishings of six room apt. Everything must be sold!

...

4 Rooms Complete, $185
Only $15 Cash Required.

KESSEL BROS.,
4081-83 S. State-st.

EMPIRE

A LARGE SELECTION of used and new Furniture always on hand.

...

Overstuffed Mahog. Furn.

...

North Side.

4 ROOM OUTFIT

...

MAKLER FURNITURE CO.

...

RUGS FOR QUICK SALE.

...

HOUSEHOLD GOODS.

Northwest Side.

FURNITURE — OF 6 ROOMS, WILL SELL cheap; used only 4 mos.; 3 pc. overstuffed living rm. set, 2 wal. bedrm. sets, wal. dining set, 9x12 and 8x10 Wilton rugs, floor lamps, library table, oil paintings, daybed, kitchen set, dishes; will separate. 3951 Logan-blvd. Phone Belmont 2260.

BARGAIN FOR IMM. SALE.

4 rms. of furn., almost brand new, incl. kitchen utensils; privilege of renting apt. 841 N. Sacramento. Humboldt 4147.

HANDSOME DINING SET, BUFFET SERV. ice table and 6 chairs, 2 tone walnut; sell at ½ cost, $175. Keystone 3402.

3 PIECE VELOUR PARLOR SET, LARGE davenport, loose cushions, $200.00 value, $97.50. 1970 Milwaukee-av.

West Side.

FURNITURE SAMPLES

Close out prices of fine furniture. Come early and get a good selection.

Dining chairs .... $2.45 to $3.95
Steel beds $6.95
Da-Beds $12.50
Dining sets, table and 6 chairs $39.50
3-pc. parlor sets, velour $95.00
3-pc. mohair parlor set $139.50
50-inch walnut dressers $49.50
Dust proof.
Odd size $18.00 coil spring $4.95

We solicit out of town patronage and deliver within 75 miles of Chicago.
MANUFACTURERS' SAMPLE FURN. CO.,

1968 Milwaukee-av.
Open Monday, Thursday, and Saturday Evenings
1027 W. Madison-st.
Open Every Evening

BALD'S WAREHOUSE.

Unclaimed new, used, and bankrupt stock in modern, high grade furniture, rugs, runners, and linoleums. Real bargains for cash. We exchange, giving purchaser any range in quality desired. Prompt free delivery rendered. Salesroom on main floor.
BALD'S STORAGE WAREHOUSE,
1142-1144 W. Madison. Monroe 0746.

Wonderful Opportunity.

For some one who wants very high class furn., almost new, 4 rms., complete, value $4,000; for less than half. Complete or will sep. 4405 Jackson-blvd., 2d apt. Mansfield ...

...

Suburban.

...

HOUSEHOLD GOODS—WANTED.

...

LEASEHOLDS.

...

4415 SHERIDAN-RD., APT. 1

...

Home Hunters, Read This.

...

RARE BARGAIN.

...

BUSINESS CHANCES WANTED.

...

GARAGE.

...

DRUG STORE WANTED.

...

BUSINESS CHANCES.

AUTO ACCESSORY AND BATTERY STAtion. Will sell at real barg. Long lease. Stm. ht. $60 or good for radio supply; no reas. offer refused. 2641 Madison.

AUTOMOBILE PAINTING BUSINESS—VERY profitable; complete shop; a good buy. See BARRON & CO., 127 N. DEARBORN-ST.

AUTO REPAIR AND ACCES. BUSINESS—Excellent location. See for yourself. 614 W. 59th-st. Normal 7604. No brokers.

AUTO ACCESSORY—LG. STOCK; GOOD loc.; est. trade. 1023 Diversey-pkwy.

BARBER SHOPS, BEAUTY PARLORS—FOR Sale—Also fixtures; new and used. PAIDAR CO., 1214 N. Wells. Div. 0200.

BARBER SHOP AND BEAUTY PARLOR—Living rooms in connection. 2318 Kenilworth-av., Rogers Park. Sheldrake 6194.

BATTERY STATION—FULLY EQUIPPED; Willard Agency; also handle tires, accessories; for rent or sale. Waggoner's Service Station, 568-570 W. Jackson. Franklin 3958.

BEAUTY PARLOR — ESTABLISHED TWO yrs.; living rms. in rear. $800. 6236 S. Western-av. Prospect 8631 or Midway 3893.

BEAUTY PARLOR—EST. 6 YRS. IN EXCLUsive N. S. hotel; will sacrifice same for quick disposal. Dearborn 9072.

BEAUTY SHOP—IN POPULAR S. S. HOTEL; small inv. and overhead; call before noon Sun. or wk. days. MR. HOLMS, 1328 E. 61st.

BEAUTY PARLOR—4 BOOTHS. CHEAP rent. Rog. Pk. 6100.

BEAUTY SHOP—FOR SALE; FULLY EQUIPped. 6252 South Park-av. Went. 3133.

BEAUTY SHOP — REAS. SELLING ACCT. sickness. Address E 414, Tribune.

BILLIARD HALL.

CIGARS AND BARBER SHOP.

Best S. S. loca.; estab. 30 yrs.; recpts. $40,000 yr.; will stand strict investigation; $9,000. See Mr. Golan, COM'L SALES AND REALTY CO., 1143, 38 S. Dearborn.

BILLIARD HALL—FOR SALE—FIFTEEN tables. 4393 Claremont-av.

BILLIARD PARLOR AT SACRIFICE. 3259 Montrose-av. Juniper 7107.

BUSINESS MAN WANTED

to take ½ int. in old est., well rated Co. Did ½ million bus. last yr.; $50,000 cash or equity will handle. Staple product. Sal. $200 wk. Should net $25,000 yr. Give age, exp., etc. Address Y G 420, Tribune.

BUSINESS FOR SALE.

Established routes and watchman service. Apply 2131 N. California-av. Ask for Senior.

BUTTER, EGGS, FRUIT ROUTES, 3, WITH auto trucks. Sell sep. Groceries or restaurant trade, profits $125-$200 wk.; reas. Price $1,000 up; terms. Pastuszak, 946 W. Randolph.

...

CANDIES, TOBACCO, NOTIONS.

...

CIGAR STORE.

...

Delicatessen—Grocery.

...

Delicatessen, Fruit, Bakery.

...

DELICATESSEN—BEST BUY

...

GASOLINE STATION.

...

HOTEL—35 ROOMS.

...

BUSINESS CHANCES.

ICE CREAM PLANT—ONLY, IN A NORTHern Indiana city of 8,000; new refrigeration system; capacity 200 gallons per day; good shipping facilities; plant in operation on good paying basis; will be sold very cheap if sold soon. Address B H 3, Tribune.

JEWELRY STORE — ATTRACTIVE SHOP, new Library Plaza Hotel, heart of Evanston; wonderful location; busy street; next to entrance large cafeteria; exceptional opportunity; stock and fixtures very best; inquire manager Library Plaza Hotel.

LAUNDRY — FAMILY — COMPLETE; MANgle, dry tumbler, 5 washers, 3 cars; pr. $12,500; $2,000 cash. Ph. Fairfax 7250.

LAUNDRY—FOR SALE — GOOD HAND lndry. St. Cloud Laundry, 162 N. Halsted.

LUNCHROOM—CHOICE LOC., IRVING PK. dist.; good for couple; cheap rent; mod. fixtures; exc. business; owner leaving city; except. barg., cash. Address E 104, Tribune.

LUNCHROOM, TOB., MAG., CANDY AND Ice Cream—5 yr. lease; excel. location; clears $300 month; price $2,200. 503 W. 59th.

LUNCHROOM — GOOD BUSINESS; WILL stand close investigation; lease; no Sundays. 802 W. Lake-st.

LUNCHROOM—GOOD BUSINESS.
1210 S. Wabash-av.

MAIL ORDER WHOLESALE BUS.—ESTAB. 4 yrs., doing business in every state in the Union; making money; big future; will teach if desired; real, legitimate opp.; $5,000 cash. Address E 394, Tribune.

MANUFACTURING BUSINESS — ½ INT. AT $25,000, worth $150,000; orders coming daily; est. 14 yrs.; world wide reputation; real oppor. Address A A 205, Tribune.

MANUFACTURING BUSINESS FOR SALE—A real opportunity; $15,000 required. Address E 383, Tribune.

MEAT MARKET.

Good bus. loc.; rental $100; lease; must be sold on acct. of death. Reliance ref. plant, installed 1 mo.; Hobart elec. grinder, elec. cash register, meat slicer, marble top counters, computing scales, etc.; well estab. paying bus. $4,000; terms, if taken at once. Chgo. Mkt. Co., 704 S. Kedzie-av.

MILLINERY STORE—RETAIL, PORT HUron, Mich., estab. 6 yrs. Address E 91, Tribune.

MILLINERY STORE—GOOD LOCATION; NO opposition; rent $60; long lease. Phone Seeley 4804.

MUSIC SHOP—FINE LOCA.; BEAUT. FIXtures at big sacrifice; leaving town; all or part stock; best offer takes it. Bruns. 3841. Open Sun. till 5 p. m., wk. days to 9 p. m.

NOVELTY STORE — EQUIPPED WITH large stock of beads, trimmings, dressmaker's supplies, ornaments, silks, braids, etc. Very good business reason for selling other business. Parisian Embroidery Co. Humboldt 9044.

PARTNER—OFFICE AND SALESMAN WITH $15,000 investment for 25% interest in metal specialty and mfg. co.; wonderful opportunity ...

...

REAL ESTATE OFFICE.

...

Rooming House—12 Rooms.

...

NEW HOTEL, HYDE PARK.

...

BUSINESS SERVICE.

...

STOVES.

BURN OIL.

...

MUSICAL INSTRUMENTS.

Pianos and Players.

THIS MONTH ONLY.
Nothing Down
3 Years to Pay

FISCHER upright; mahogany; ... good condition. A very good ... bench ...

AUTOPIANO; mahogany; ... case and excellent tone. With ...

MASON & HAMLIN; ebony; ... condition; fine, soft tone ...

WASHBURN player; new; ... at $620; now ...

Also one slightly used at ...

KIMBALL player; mahogany; ... tractive case; rich tone; ...

KNABE-ANGELUS player; ... good high grand piano, at ...

LYON & HEALY grand; slightly ... at a $350 saving; reduced to ...

KIMBALL grand; mahogany; ...

LYON & HEALY

WABASH-AV. AT JACKSON-BLVD.

STEGER'S

GREAT REMOVAL SALE PIANOS—PLAYER PIANOS

3 Years to Pay.
NO MONEY DOWN.

30 Days' Free Trial.
NEW PLAYER PIANO OUTFIT. Player Piano, Floor Lamp, ... 50 Music Rolls, Combination Bench ... plete. Special Offer only $298. $2 PER WEEK.

Trade in your old piano or ... as part payment. Hundreds of ... gains.

EASY MONTHLY PAYMENTS. Phone Harrison 1650.
STEGER & SONS PIANO MFG. CO. STEGER Bldg., N. W. Cor. Wabash ...

USED GRAND PIANOS, ... MAKES, FROM $475 UP. Every ... good condition and guarantee ...
ADAM SCHAAF, 319-321 S. Wabash-av.

STEINWAY—SEVERAL VERY ... STEINWAY UPRIGHT Pianos, ... to $550. Terms.
ADAM SCHAAF, 319-321 S. Wabash-av.

MASON & HAMLIN USED UPRIGHT, PLAIN STYLE, in good condition; ... terms, $15 cash and $6 monthly.
ADAM SCHAAF, 319-321 S. Wabash-av.

$95 TO $150—YOUR CHOICE ... GOOD UPRIGHT PIANOS, ... in good repair. Easy terms.
ADAM SCHAAF, 319-321 S. Wabash-av.

SUMMER'S BARGAINS—WE HAVE ... pianos, all makes, price to suit ...

...

Console Phonographs at Less than Factory ...

...

MANDEL BROTHERS

...

PHONOGRAPH BARGAINS AT KIMBALL'S.

...

W. W. KIMBALL CO.

...

INSTRUCTION.

...

DANCING SCHOOLS.

8 LESSONS, $1.

DANCING EVERY ...

ALICE ARLINGTON'S National Academy Dancing.

...

Auditorium Bldg.

SEIBERT-LANGMEYERS.

506 S. WABASH-AV.

...

RADIOS AND SUPPLIES.

...

AUTOMOBILES.

Bird-Sykes

...

Paige and Jewett

...

Locomobile

...

PACKARD

Special ... Low P...

...

BANKERS ...

1924 USED ...

AUTOMOBILES—GASOLINE.

Bird-Sykes

27 YEARS ON MICHIGAN-AV.

2201 MICHIGAN-AV.

Paige and Jewett

OPEN EVENINGS.

LIBERAL TERMS.

CALUMET 6080.

Locomobile

Locomobile Co. of Ill., Inc.

ATTENTION, USED CAR DEALERS.

HANNION AUTO SALES, 5349-51 S. Ashland-av.

PACKARD

Special Sale Low Prices

PACKARD MOTOR CAR CO. OF CHICAGO.

REAL BARGAINS

YOU BUICK BARGAIN HUNTERS.

CASH OR TERMS.

BRAND NEW CARS DISCOUNTED

BANKERS' SALE.

1924 USED FORDS

REMARKABLE BARGAIN.

MECHANICS ATTENTION!

FOR SALE-AUTO.

AUTOMOBILES—GASOLINE.

SOME REAL CARS PRICED RIGHT

CADILLACS.

PACKARDS.

BUICKS.

HUDSONS.

ALSO

Terms to Suit—Trade.

FELZ MOTOR SALES, 1143-1145 Diversey.

JORDAN

LIBERAL TERMS.

FORT SEDAN, 1923.

BUICK, 1924, 6 TOUR.

Less Than Factory Cost, $1,085.

BUICK COUPE, 1923.

BUICK 1925 MODELS.

Chandler Sport Sedan, '23.

CHEVROLET-NEW PLAN.

CHEVROLET TOURING, '23.

Chevrolet Roadster, 1924.

CHEVROLET 1923 TOUR.

AUTOMOBILES—GASOLINE.

Chevrolet Coupe, '23

$21 DOWN, $10.50 WEEKLY

Stutz Chicago Co.

CHRYSLER BROUGHAM, '24

DODGE TOURING, $185.

DODGE COUPE, 1924.

DODGE SEDAN, 1924.

DODGE COUPE.

DURANT SPORT, 1923.

DURANT SPORT, 1924.

ESSEX COACH, 1924.

Hudson Motor Co. of Ill.

ESSEX COACH.

HUDSON MOTOR CO. OF ILL.

ESSEX COACH, 1924.

FORD COUPE, $185.

AUTOMOBILES—GASOLINE.

FORDS

15 MONTHS TO PAY

As low as $50 down. No charge for interest or insurance.

15 DAY RETURN OFFER.

SOME REPAINTED AND NEW TIRES.

REID-BURTON MOTOR CO., AUTHORIZED FORD DEALERS.

FORDS

Any Model or Type

$50 DOWN

DURING AUGUST

30 DAY GUARANTEE

Monthly Payment Plan

GLENN E. HOLMES, Inc.

FORDS

200 TO PICK FROM

All Models. All Prices

Chicago Ford Exchange,

FORDS—LOWEST PRICES.

FORDS—200 HONEST BUYS.

FORD TOURING, 1924.

Ford Late '23 Tour, $235.

Ford Coupe, Late '24, $395.

FORD SEDAN, 1923.

FORD COUPE, 1924.

HUDSON COACH.

HUDSON MOTOR CO. of ILL.

HUDSON COACH, '23.

HUDSON COACH, 1924.

HUDSON COACH, 1923.

HUPMOBILE TOURING, '22

'23 HUPP

HUPMOBILE TOURING, '23.

JEWETT SPORT, 1923.

AUTOMOBILES—GASOLINE.

JORDAN SPORT, 1924.

Kissell Kar—Sport Model.

MOON SPORT, 1924.

NASH 6 CYL. TOUR.

OAKLAND

Most good merchants buy and sell—few "swap"; but those who swap swap, and don't you ever forget it.

FACTORY BRANCH

FREE! FREE! FREE!

2426 So. Michigan-av. Calumet 5810.

OAKLAND SEDAN, 1924

OAKLAND COUPE, 1923.

PACKARD TOURING DEMO.

HILL MOTOR SALES CO.,

AUTOMOBILES—GASOLINE.

R. & V. ROADSTER, 1923.

TRIANGLE MOTORS, INC.,

RICKENBACKER—NEW.

STANLEY STEAM CARS.

O'BRIEN MOTOR COMPANY

STUDEBAKER

SPEC. 6 TOUR., 1923.

$395 CASH.

Studebaker Light 6 Tour.

STUDEBAKER LIGHT SIX.

STUTZ BEARCAT.

STUTZ 4 PASS. SPORT, '21

WILLYS-KNIGHT

GAYNOR & McCORMICK, 2810 W. MADISON.

WILLYS KNIGHT, 1923

WILLYS-KNIGHT.

Willys-Knight Sedan, 1924.

NEW CAR.

AUTOMOBILE LOANS.

Yours for the Asking

STAR AUTO SALES, 1828-30 S. Mich.-av., 2d flr.

QUICK MONEY

15 MINUTES' SERVICE.

MAXINE FINANCE CORP.

NELSON BROTHERS.

NATIONAL FINANCE CO.

MOTORCYCLES AND BICYCLES.

AUTO ACCESSORIES AND REPAIRING.

AUTOMOBILES—ELECTRIC.

MOTOR TRUCKS

FORDS CHEVROLET TRUCKS

REAL BARGAINS

$100 Cash; Easy Payments.

UPTOWN MOTORS

CHEVROLET DEALERS.

International CLEARANCE SALE ON USED TRUCKS

50—To Choose From—50.

CASH OR TERMS.

USED TRUCK DEPT.

ATLAS PANEL

DASHIELD MOTOR CO., Used Truck Dept., Wabash-av. at 26th-st.

BIG REDUCTION

40 Reconditioned Trucks.

General Motors Truck Co.,

DIAMOND T—1 TON.

$495.

STEWART—1 TON.

REBUILT FORDS.

FOR $2,000 DOWN

FORD TRUCKS.

AUTOMOBILES WANTED.

HIGHEST PRICES PAID.

SPOT CASH.

100—FORDS—100

AUTOS TO RENT AND WANTED.

RENT-A-CAR

DRIVE IT YOURSELF SYSTEM.

AUTOMOBILE RENTAL CO.

MOTOR TRUCKS TO RENT & WANTED.

HARVEY MOTOR TRUCKS.

PIERCE-ARROW TRUCKS

AUTO CREDITS FOR SALE.

GARAGES—FOR SALE AND TO RENT.

GARAGE

SPECIAL OFFER

$133.50 DELIVERED ON YOUR LOT.

30 N. DEARBORN

SEARS, ROEBUCK & CO.

PERMANENT GARAGE

WE BUILD GARAGES

SOUTH SIDE GARAGE

BETTER BUILT GARAGE

2 Car Garage, 18x18,

TERMS OF SUBSCRIPTION OF THE TRIBUNE

MEMBER OF THE ASSOCIATED PRESS.

Seize Boys Who Confess Plot to Procure $8,000 from Jacob Franks Through Death Threat Letter

[TRIBUNE Photo.]

BOY CONFESSES TRYING TO EXTORT MONEY FROM FRANKS. Left to right, seated: Samuel Ettelson, Mr. Franks' attorney; Earl Smith, 1329 Congress street, and Detective Sergeant William Crot. Standing: Detective Sergeant Frank E. Johnson, holding threatening letter.

(Story on page one.)

SLAIN BOY'S FATHER READS NEW THREAT. Jacob Franks as he appears while perusing note in which $8,000 was asked as price of family's lives.

[TRIBUNE Photo.] *(Story on page one.)*

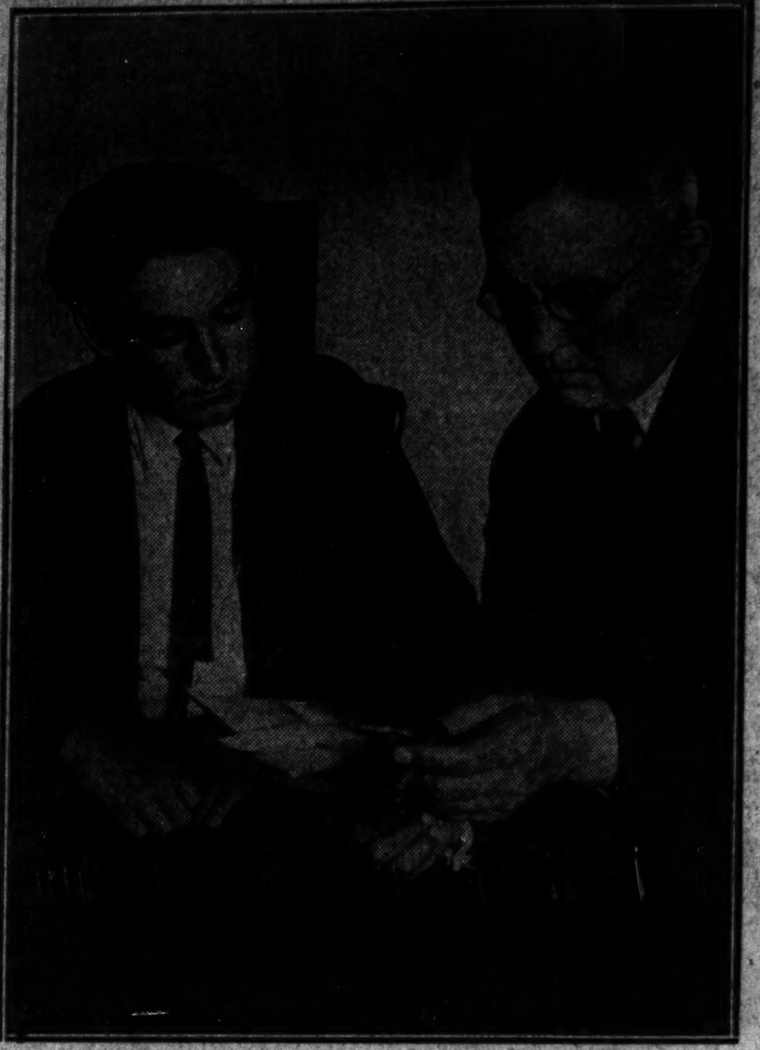

[TRIBUNE Photo.]

ELDER BROTHER EXPLAINS PART IN PLOT. Fielding Smith, brother of Earl, telling Capt. William Schoemaker why attempt was made to extort money from Franks.

(Story on page one.)

FOR TAX CUT. Norman L. Jones, Democratic candidate for governor, speaks at Aurora.

(Story on page seven.)

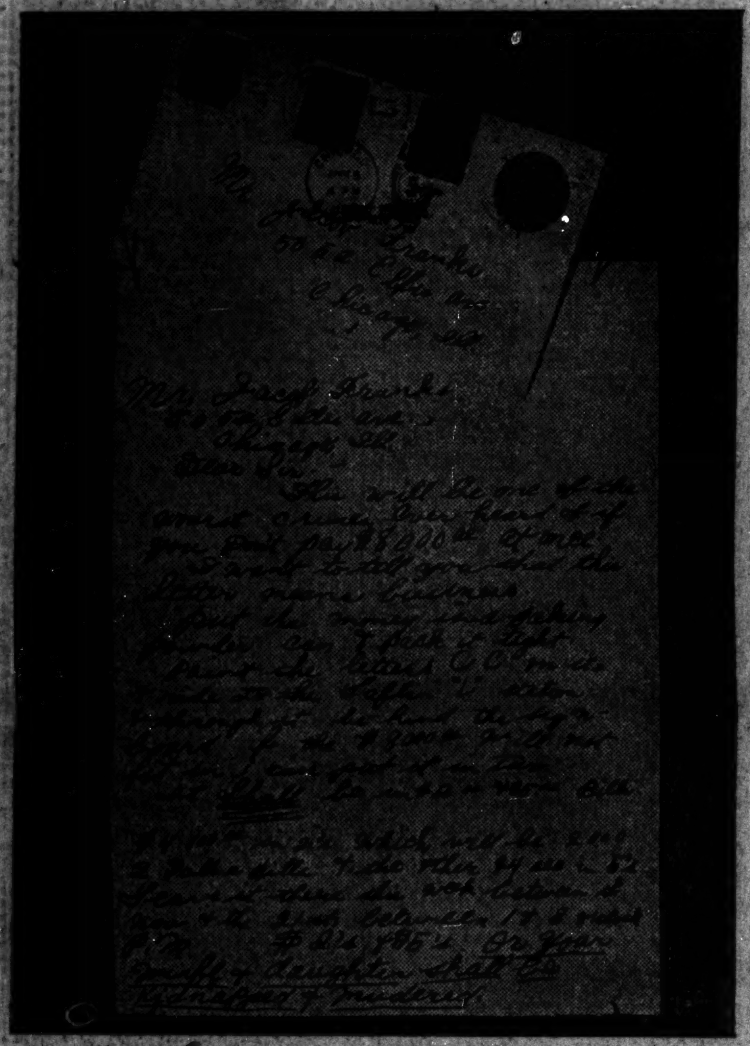

[TRIBUNE Photo.]

FACSIMILE OF THE LETTER SENT TO JACOB FRANKS. The note orders him to turn over $8,000 if he does not want his wife and daughter murdered.

[TRIBUNE Photo.]

T. R.'S DAUGHTER HERE. Mrs. Nicholas Longworth leaving Blackstone hotel.

[TRIBUNE Photo.]

NEAR RIOT OVER BABY HEIR TO $40,000,000. Mrs. Lester Norris, formerly Delora Angell, and her baby, which will come in for Gates millions, at Aurora fair.

(Story on page one.)

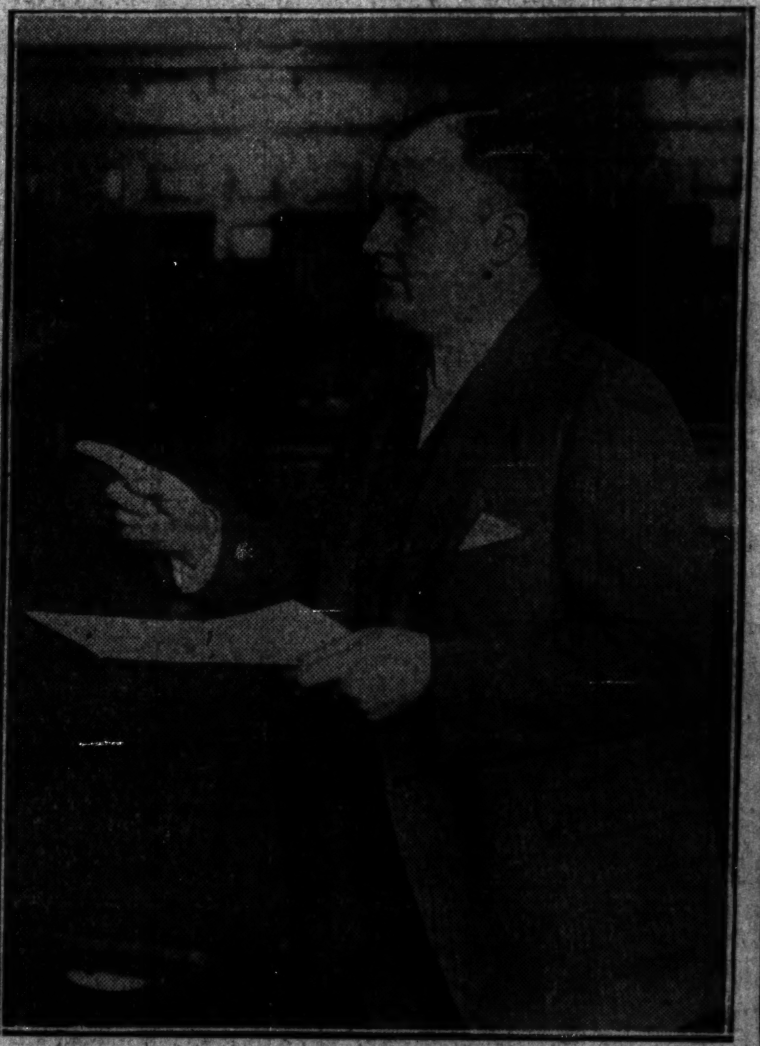

[TRIBUNE Photo.]

BRINGS TEARS BY PLEA IN LOEB-LEOPOLD TRIAL. Assistant State's Attorney Joseph Savage forces Jacob Franks to leave courtroom. *(Story on page one.)*

[Drake Studio Photo.]

LEAVES CITY. Mrs. Harold Bradley, wi[illegible] of missing real estate [illegible], on way to France.

(Story on page twelve.)

DROWNS IN RIVER. Leonard Minieko, 6 years old, 3435 Emerald avenue.

LEAVES HUSBAND. Mrs. Pauline Braden of Lansing, Mich., sought in Chicago.

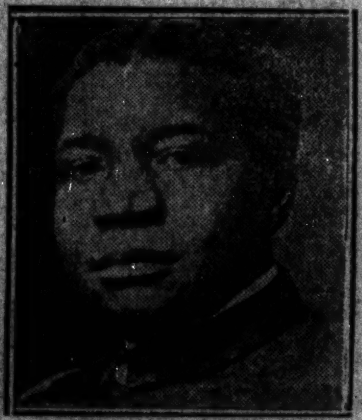

TALKS TO RACE. Dr. R. R. Moton, president of National Negro businessmen. *(Story on page eleven.)*

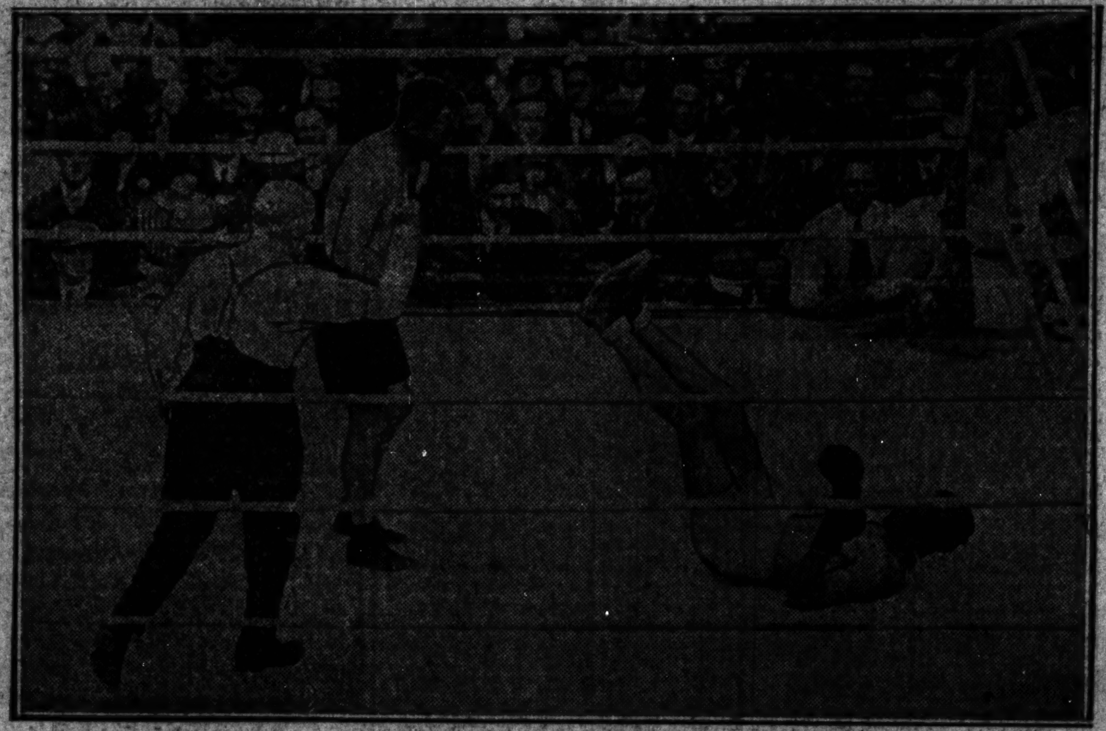

[Pacific and Atlantic Photo.]

AMERICAN FIGHTER HAS EASY TIME IN ENGLAND. Tom Gibbons knocking out Jack Bloomfield, new idol of British fans, in the third round of their fight at the Wembley stadium in England on Aug. 9.

COOLIDGE PRESENTS FORD WITH SAP BUCKET BROUGHT TO PLYMOUTH, VT., BY FOREFATHERS. Left to right: Harvey Firestone, millionaire tire manufacturer; the President, Henry Ford, millionaire automobile manufacturer; Thomas A. Edison, inventor; Russell Firestone, son of millionaire; Mrs. Calvin Coolidge and John Coolidge, the President's father.

[Pacific and Atlantic Photo.] *(Story on page six.)*

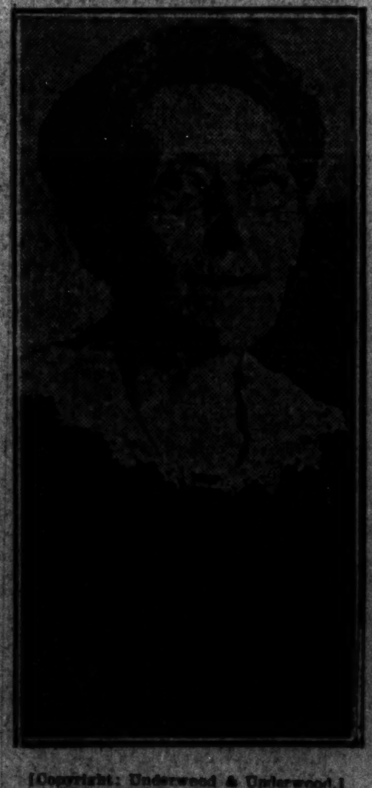

[Copyright: Underwood & Underwood.]

CIGARET FOE DEAD. Lucy Page Gaston passes away in Hinsdale sanitarium. *(Story on page ten.)*

[TRIBUNE Photo.]

CIRCUS GIVES SPECIAL PERFORMANCE FOR CRIPPLED CHILDREN. C[illegible] at play with one of the children at the Crippled Children's home, Paulina street and [illegible] avenue, while little ones who are strapped to boards look on.